Home
383-4111
After 11 p.m.
383-4115
CLASSIFIED
386-2121

The Daily Colonist.

Vancouver Island's Leading Newspaper Since 1858

Sunny, high 62
★ ★ ★
Weather Details On Page 2

No. 115 – 116th Year · VICTORIA, BRITISH COLUMBIA, WEDNESDAY, OCTOBER 16, 1974 · 15 CENTS DAILY 30 CENTS SUNDAY

Other areas save

Auto insurance same for city

Highlights

Here are highlights of the 1975 Autoplan rates:

- Insurance rates in Greater Victoria remain the same as this year.
- All other areas of the province receive discounts ranging from $18 to $48.
- If you live on Upper Vancouver Island or the adjacent mainland you will receive a discount of $18 if you carry collision and comprehensive coverage, $4 if your car is a 1966 model or older and does not carry the additional collision and comprehensive.
- In the Fraser Valley and the Southern Interior the discount will be $24 or $8 for older model cars.
- In Greater Vancouver the discount will be $36 for fully covered cars, $18 for older than 1966 models.
- In Northern B.C. the discount will be $48 or $12 for the older cars.
- Driver's certificates and drivers' licences will be required next year.
- But the $10 surcharge will be phased out over the 12-month period.
- The demerit points system remains with all points over five costing extra dollars before a driver's certificate can be obtained.
- The fine for driving without a licence or drivers' certificate remains at $250 plus an automatic 10 points.
- A "10 point" certificate will still cost $100, a "20 pointer" $400.
- Southern Vancouver Island includes Greater Victoria, the Saanich Peninsula, Colwood, Langford, Sooke and Port Renfrew.
- Upper Vancouver Island starts south of Duncan.
- A straight 20 per cent discount will be allowed on the total Autoplan 1974-75 premium for trucks of more than 8,000 pounds gross weight, taxis, U-drives, trailers, motorcycles and all other commercial and recreational vehicles in B.C.

By JIM HUME
Colonist Reporter

Automobile drivers on southern Vancouver Island next year will pay the same rates for auto insurance that they now pay, while drivers in the rest of the province receive discounts ranging from $18 to $48.

Transport and Communications Minister Robert Strachan Tuesday justified retention of the rates for Greater Victoria drivers by stating that they paid the lowest rate in B.C. at present.

Strachan said that by holding the southern Vancouver Island rate at its existing level while granting discounts to other areas would take a long step toward the government's aim of uniform rates throughout the province.

"If you are going to equalize rates you have to have two choices," Strachan said. "You either bring Victoria up to some median somewhere, or you aim to bring everybody else down to the lowest level, and that's what we are trying to do.

"They (Victoria) are already the lowest and we felt our objective should be to bring others down to the existing low."

While lower Islanders don't get a cut of what Strachan terms the "territorial equalization discounts" they will benefit along with the rest of the province from the gradual phasing out of the $10 surcharge for driver's certificates.

Strachan carefully worded his announcement on driver's certificates, source of heavy criticism during the first seven months of operation of ICBC.

"Driver certificates will be retained," he said. "But the $10 basic premium for a driver's certificate will be phased out in the course of the next year in an equitable manner. This means that when the phasing out is completed a driver with five points or less will be provided with a driver's certificate free.

"But the surcharge aspect of the driver's certificate system, based on the square of demerit points, will remain."

Questioned following the press conference at which he made his announcements on ICBC, 1975, Strachan admitted that details of the phaseout of the basic $10 charge had not yet been worked out. Nor could he say how long the total phase-out may take.

"It will be done equitably and that means fairly," he said.

Strachan was equally noncommittal on the anticipated losses of ICBC during its first year of operation. He repeated his earlier statement that after only seven months of operation it is impossible to say what the year-end statement would look like.

"We haven't operated in November, December, January or February yet," he said. "We just don't know what the accident rate will be in those months."

Strachan was asked how much the "territorial discounts" would cost and if they would add to ICBC losses. "You must have some idea how much these grants are going to cost?"

"We have some idea on that," he answered."

"Will it be $35 million?"

"Well, it depends," said Strachan.

"Can you give us a ball park figure?"

"No, no, look there have been all sorts of things said," Strachan said. "I recall reading in a Vancouver newspaper something about $100 million (in losses). Right now let me tell you we have 35,000 accident claims a month averaging little more than $400 each. That works out to about $15 million a month, and that means that in seven months it's $105 million.

"If that rate continues, and we don't know what's going to happen in the next five months, that would mean a total of $180 million in claims in the year. Look at the premium income which has already been made public (an estimated $200 million) with

Continued on Page 2

Victoria, Vancouver costs shown as $104 and $131

If you are 45 years old and driving a 1974 Chevrolet to get to work and back, Autoplan insurance will cost you $106 in 1975 if you live in Victoria.

In Vancouver the same insurance would cost $131, in Toronto $180, in Montreal $253 and in Calgary $168, according to figures released Tuesday by Transport and Communications Minister Robert Strachan.

Strachan said he obtained his figures from the Insurance Corporation of B.C. and the Canadian Underwriter's Association.

"Let's assume this same 45-year-old man has an 18-year-old son who is permitted to drive the family Chev," Strachan said. "Then the differences between government and private rates are even more staggering.

"In Vancouver his 1975 premium will be $151 and, lower again in Victoria at $116. In Toronto right now it would cost him $346, in Montreal $489 and in Calgary $312."

And Strachan claimed private insurance companies have already announced an anticipated 15 per cent increase in rates for January, 1975.

Strachan said the driver of a 1974 Volkswagen in Victoria with $100,000 in public liability, $100 deductible collision and $25 deductible comprehensive insurance would pay $90 via Autoplan next year.

"If he drives his Volks to work his cost rises to only $106," he said. "And if his teenage son also drives the car the cost in Victoria is only $116. Compare that with Moncton, a city of comparable size and the $90 Victoria figure becomes $206, the $106 figure $231 and the $116 Victoria figure $399 in Moncton."

To curb traffic deaths

Drivers' training a must—Hadfield

Unless drivers' training courses become mandatory, the number of traffic deaths will continue to rise, according to Ray Hadfield, superintendent of motor vehicles.

Hadfield also warned British Columbians not to expect miracles from lower speed limits to go into effect soon.

Hadfield made his statements Tuesday, shortly after the provincial government accepted his resignation for health reasons.

Interviewed at his bedside in the Gorge Road Hospital, where he is recovering from a severe attack of rheumatoid arthritis, Hadfield made it clear that he doesn't want to attack any government past or present.

And his remarks made it clear that he was frustrated by a life-long battle against what he called "the terrible carnage on our roads."

The first thing the provincial government should do, he said, is to introduce a province-wide high school driving-training system.

Any student refusing to take such a course, Hadfield said,

Continued on Page 2

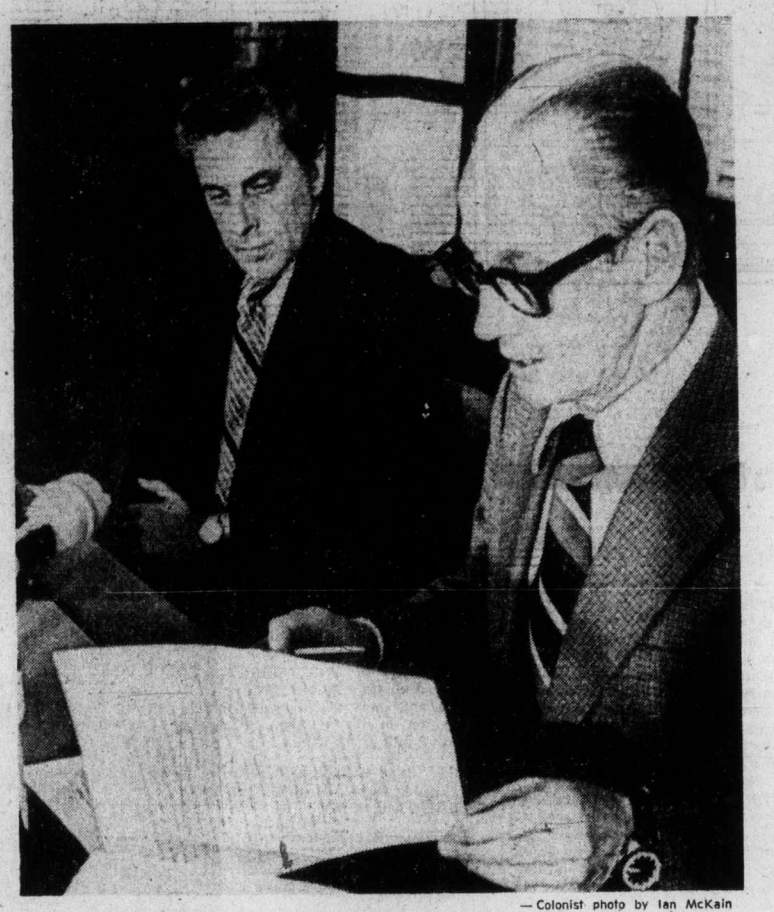

— Colonist photo by Ian McKain

Bortnick and Stratchan at press conference

Prince Rupert slide cuts links, power

PRINCE RUPERT (CP) — All land links to this West Coast city were cut and power was out for 5½ hours Tuesday by a mudslide earlier in the day on Highway 16 about 60 miles east of here.

A ministry of transport spokesman said the nearby airport was still functioning.

B.C. Hydro officials said the slide severed the main power line supplying the city. Power was first knocked out from 10:30 a.m. to 11 a.m. until the auxiliary system was turned on but after an hour the secondary system broke down. The auxiliary system was restored at 5 p.m.

A Hydro spokesman in Kitimat, about 80 miles southeast of here, said temporary repairs would be attempted today but permanent repairs would take longer.

RCMP said they hoped the highway would be opened today.

A Canadian National Railways spokesman said the line between Terrace, 70 miles east, and Prince Rupert was washed out 10 miles west of Terrace by two inches of rain within 24 hours. He said the line would be closed at least until Friday.

During the power outage, radio stations were off the air but telephones were working.

A second slide on the road to Prince Edward, 10 miles south of here, isolated three fish packing plants.

The weather office predicted more rain today.

Ehrlichman called 'victim of deceit'

WASHINGTON (AP) — John Ehrlichman's lawyer portrayed the onetime White House aide Tuesday as a victim of the deceit of former president Richard Nixon and John Dean.

"Richard Nixon deceived, misled, lied to and used John Ehrlichman to cover up his own knowledge and his own activities," said William Frates in his opening argument at the Watergate cover-up trial.

Frates said Nixon was "covering up to save his own neck."

Frates was the first defence lawyer to make an opening statement in the trial of five former Nixon administration and election campaign aides charged with conspiring to block the investigation of the break-in at Democratic party headquarters in the Watergate building here June 17, 1972.

David Bress, counsel for former assistant attorney-general Robert Mardian, followed Frates and described his client as "very minimally involved in the evidence in this case."

The other defendants are former White House staff chief H. R. Haldeman, former attorney-general John Mitchell and Kenneth Parkinson, one-time counsel for Nixon's re-election committee.

Inside

Trim our forces, Richardson urges —Page 20

Philip to visit Games site today —Page 31

Background	5
Bridge	35
Classified	33-41
Comics	43
Crossword	36
Entertainment	26, 27
Family	23-25
Finance	13, 14
King Fisherman	28
Marine Calendar	44
Names in the News	7
Provincial Court	15
Sport	16-19
Television	34

If power limited

Beryl will resign

OTTAWA (CP) — Beryl Plumptre said Tuesday she will resign as chairman of the food prices review board if the federal government attempts to limit her power to recommend action on food prices.

She said in an interview it was "absolutely essential" that the board be allowed to recommend government action when needed.

"Otherwise, what's the point?"

Mrs. Plumptre was commenting on statements made by former consumer affairs minister Herb Gray, who told the Commons recently that the government apparently was trying to trim the board's powers.

The throne speech said only that the board's mandate would be renewed "so that is may continue to report regularly on trends in food prices and analyse the reasons for price changes in specific areas."

But Gray said that reference left out the provision that "in reporting its findings it can make recommendations for action by the government and by the private sector."

A spokesman for newly-appointed Consumer Affairs Minister Andre Ouellet said the government had no intention of limiting the board's current powers.

Farms need help

TORONTO (CP) — Agriculture Minister Eugene Whelan said Tuesday that unless he's able to get a better deal for farmers, consumers will "be out of luck, paying higher prices than ever for food."

He warned that farmers simply will stop producing food if they do not get the security and standard of living now available to most other members of society.

"If I succeed in getting a better deal for farmers, it's going to be the Canadian consumers who will reap the real, long-term benefits."

Governor seeks federal troops

BOSTON (AP) — Gov. Francis Sargent of Massachusetts asked President Ford Tuesday to send federal troops to racially-troubled Boston and mobilized the state's National Guard "to ensure the public safety."

Sargent said the guard troops would remain in their armories, "but if federal troops are denied or delayed, and the safety of the public requires, I will not hesitate to order the National Guard into the streets of Boston."

"I don't look forward to seeing tanks rumbling down the streets," Sargent said. "But I am not going to stand by and let people be hurt."

Ford's press secretary Ron Nessen said the president's position against use of federal force remains unchanged.

A spokesman for Mayor Kevin White refused to comment on Sargent's request, but said White has opposed calling the guard into his city.

Sargent acted after racial fighting broke out again in the schools — this time at Hyde Park High School — after a three-day holiday weekend. Nine persons were reported injured.

Beef firms 'threatened'

OTTAWA (CP) — Many small beef producers will go out of business in the next two weeks unless Ottawa provides a crash economic aid program, Lorne Nystrom (NDP-Yorkton-Melville) said in the Commons.

675 calves slaughtered

United Press International

Angry Wisconsin farmers methodically shot down 675 calves Tuesday and dumped their carcasses into a huge trench in protest against soaring feed costs and sagging livestock prices.

The calves and 15 pigs were slaughtered by scores of farmers in the hamlet of Curtiss in West-central Wisconsin in a protest organized by the Wisconsin branch of the militant National Farmers Organization.

Farmers and ranchers elsewhere in the country have threatened similar mass slaughters.

Police make arrest in stabbing

BULLETIN

A 19-year-old Victoria man will appear this morning in Victoria provincial court charged with non-capital murder in the stabbing death of Stanford Wray, city police announced at 12:30 a.m.

Victoria police were reported on a major new line of investigation late Tuesday in the stabbing murder of a 53-year-old Saanich man that was the last of four incidents of violence in Greater Victoria during the holiday weekend.

No details were disclosed of the probe into the death of Stanford Wray, 1296 Palmer Close, a faller for a logging company in the Nanaimo area, who was found dead or dying about 2 a.m. Tuesday on the sidewalk of Grant near Fernwood.

Meanwhile, Saanich police late Tuesday issued an appeal for help from the public on a second weekend incident which left a 20-year-old Saanich man dead and a 19-year-old Central Saanich resident charged with manslaughter.

In the other incidents, a 19-year-old Saanich man was in good condition in hospital with a stab wound received Saturday night in Victoria and police continued investigation into a $110 holdup early Saturday of a taxi driver in Victoria.

Inspector Richard Wadd, head of the Victoria police detective division, said a resident of the Fernwood-Grant area phoned headquarters at about 2 a.m. Tuesday to report a man lying on the sidewalk near the corner.

Ward said Wray apparently had walked from his car parked across the street to the spot where he collapsed. There were pools of blood at the car and where he fell, with a trail of blood between.

Wray apparently did not speak after he was found. He was pronounced dead on arrival at Victoria General Hospital and Ward indicated there was only one stab wound. No weapon has been discovered.

Other sources disclosed Ward had about $25 on him.

In Saanich, police asked help "in locating anyone who may have knowledge of an incident" at about 1 a.m. Saturday at the Royal Oak Inn parking lot, 4676 Elk Lake Road.

"We particularly wish to speak to three young women who were seen leaving the parking lot in a vehicle," said a police statement which asked that information go to Saanich detectives at 388-4321.

Gordon Robert Smith, 20, 7874 Lochside, was pronounced dead on arrrival at Victoria General Hospital soon after the incident and head injuries were given as the probable cause.

Tuesday morning in Victoria Provincial Court, Mark Kendall, 19, of 5178 Old West Saanich Road, was charged with manslaughter in the case and remanded to this morning for discussion of bail. His defence lawyer will be Lloyd McKenzie.

Victoria police said Larry

Continued on Page 2

City auto insurance remains the same

From Page 1

18 per cent for operating costs, and this is why I say if things go right we can break even, or if things go wrong we'll have a nominal loss. But we don't know."

Strachan declined to give projections on the winter accident rate prepared by ICBC specialists. "I'm reluctant to give figures because you'll be back at me next year saying 'you said it would be this or that and it isn't,' " he said.

Pushed again for a specific statement Strachan would only answer "you have the income figures and I've given you are expenditures, you can arrive at a figure. In a few simple calculations you can do as well as our computer."

Reporters at the press conference made quick calculations of $180 million in claims for the year at the average monthly rate given by Strachan, plus $36 million for operational costs and asked if this indicated a minimum $16 million loss.

"I have given you all the information I have, you work it out for your own purposes. I'm not going to give you what I think the figures will be next March 1; there's no way I'm going to give you those figures because we don't know. I've given you every piece of information up to this time, up to this time, and I don't know what more I can give you."

Strachan also refused comment on what rates agents handling ICBC business would be paid next year. In the first year of operation the agents were paid nine per cent, with the 1975 rate set at seven per cent.

The agents have let it be known that they will not accept the seven per cent offer, but Strachan says questions on the new rate of pay for writing ICBC insurance is a "what if" question at this time and that "discussions are continuing. I refuse to give answers to 'what if' questions. We are still negotiating."

During his general statement to the press, Strachan said it was the ultimate objective of the government to achieve uniform or "postage stamp" auto insurance rates across the province.

"By uniform rates I don't mean that every vehicle owner will pay exactly the same premium," he said. "But I do mean that a specific owner of a specific vehicle used for a specific purpose should pay the same rate whether living in Vancouver, Vanderhoof or Victoria."

Strachan said the money for the "territorial discounts" would come, as promised by Premier Barrett last spring, from additional income from gasoline taxes.

Asked how much the "discounts" would cost, neither Strachan nor ICBC general manager Norman Bortnick had an answer other than "it would be difficult to say at this time."

But Strachan did state that the total cost would not "exceed that authorized by legislation last spring."

The additional revenue from gasoline taxes is expected to top the $100 million mark.

Strachan said his announced insurance rates for 1975 remained "virtually unchanged from this year's" and that those rates were pegged at the 1971-72 rates established by private insurance companies.

Stabbing

From Page 1

Falconer, 1279 Burnside, and Gregory Allen Schafer, 18, of 4164 North Park, were walking at about 11:15 p.m. Saturday in the parking lot of the Century Inn, 603 Pandora, when they noticed a man swearing at a man and a woman who were entering a car.

Police said Falconer and Schafer took no part in the matter but, after the couple in the car drove away, two other young men came up and one addressed them: "Are you bugging Joe?"

Without waiting for an answer, said police, one of the two newcomers produced a knife with a six-inch blade and lunged at Falconer, who suffered a wound in the left abdomen. The two newcomers ran away.

Falconer was in good condition Tuesday in Victoria General.

Victoria officers had no new developments to report in the search for a masked gunman who took $110 from taxi driver Al Mansell after the cabbie was called to an apartment building at 562 Simcoe. The holdup occurred at the front door and the gunman drove away.

PROSPERITY—THAT IMPOSSIBLE DREAM

Make Yours Come True

Regardless of Tax there is more money to be made today in real estate, with less capital of your own—if you know what you are doing—than in most other investments known. Rental income can yield excellent returns. Now is the time to start.

BUT KNOWLEDGE IS ALL IMPORTANT

You can discover the techniques and learn how to compound small into large holdings, as thousands have, with our purely Canadian 10 week home study real estate course.

TUITION FULLY TAX DEDUCTIBLE

For free brochure mail this ad with your name and address to:

The Canadian Property Managers Association
Dept. 750, Suite 311, 85 Sparks Street
Ottawa, Ontario K1P 5A7

ANDY CAPP

gordę hunter

I AM NOT at all sure the radio industry needs any help from this corner of journalism. The radio industry, from my observations, is a reasonably healthy entity and probably quite capable of fighting its own battles — even against so redoubtable an opponent as Mayor Peter Pollen.

Having so written, I will stick my nose in nevertheless.

Seems that Mayor P.P. does not have very high regard for the radio industry as a whole, the Victoria radio industry in particular. He has suggested the C.R.T.C., the government body that issues licenses to all radio and television stations in Canada, take a much closer look at what radio is producing before issuing license renewals.

MAYOR POLLEN leaves no doubt as to his feelings regarding radio content. He passes it off as pap, froth, and commercialism. He has claimed radio stations are much more concerned with ratings and with the selling of air advertising than they are with the programming content.

His honor claims they flat out renege on their responsibilities insofar as public affairs programming is concerned, filling the airwaves instead, with the cacaphopous din of everything from rock to country and western.

As a listener to radio stations as far back as the early Foster Hewitt hockey broadcasts and a devotee of things radio going back to the antiquity of the Eb and Zeb shows, I claim layman's privilege in this dispute.

THERE ARE two constants — entertainment and revenue and no self-respecting station is going to stay in business long without both. The entertainment formats are wide and varied. From talk show babble to the top ten.

Thousands hang on every burred word of J. Webstah, other thousands derive enjoyment from their favorite music and yes, thousands listen to the newscasts which every station uses on at least an hourly basis. I see no conflict as a newspaperman praising radio newscasts. The contention is basic — radio newscasts have always whetted the appetite for the printed word. Radio, because of the time factor, can only give so much of any given story — newspapers follow through with the complete story. They both serve a purpose.

POLLEN CONTENDS radio is not doing its part in public affairs programming, which may, or may not, be valid. I do know that one local radio station offered Mayor Pollen five minutes a day, ten minutes a day, ten minutes a week, or whatever, to use, at his discretion, as an informative vehicle. The offer was turned down.

There will always be bleats about radio advertising, but really, there is no way around it. To stay alive, a radio station must have advertising and as far as one station filling the airwaves with more advertising than other, remember they are all subjected to the same restriction — by law they cannot log more than 250 minutes per day (6 a.m. to midnight) and not more than a total of 1,500 minutes per week.

NOT EVERY station hits the maximum allowable advertising minutes every month, but the expenses continue regardless. In Victoria, it costs a radio station roughly $2,000 per day every day it opens the doors and that means 365 days a year — or an expense nut of $730,000 per year.

There are no other methods of meeting the operating costs. They receive no governmental grants and there are no philanthropic sugar daddies waiting in the wings to bail them out of a bad year.

Mayor Pollen is a businessman. He knows only too well the vagaries of the shopper. Either he has a good product to sell and merchandises it well, or he takes a red ink bath.

THE radio industry is very little different from the automotive industry. Ratings? Well, ratings are used to sell advertising in some cases — again, just happens to be a fact of radio life.

I'm sure Mayor Pollen wouldn't suggest that radio stations be taken over by government subsidy in order to do away with the so-called bogey of advertising. I'm sure, as a free-enterpriser, he can't be happy with the largese of the federal government in relation to the Canadian Broadcasting Corporation. The millions wasted every year by that august body is a national scandal and gets worse with every budget.

As for programming content, I think Pollen fails to give radio management credit for possessing any brains at all.

THE FACT it is an extremely competitive industry should be proof enough that all facets and possibilities of programming receive thorough consideration.

The mayor's contention that radio offers nothing for the soul might be bang on, but I'm just as sure that radio executives from one side of Canada to the other have delved into such programming. If it can sustain a healthy operation, fine, if not, nearest ashcan.

Somehow or other I've got to believe there are more pressing problems here in the Victoria area that would benefit from the tilting prowess of Peter Pollen.

Drivers

From Page 1

should not be able to obtain his driver's licence before he's 19.

This tough restriction, he said, would be necessary to deal with "the smart kids who say they don't have to take that sissy stuff."

Such a province-wide program would be very expensive, but unless a lot of money was spent, there would be no reduction in the number of traffic fatalities, he said.

"You have to ask yourself, how much is a life worth," said Hadfield.

Stricter enforcement of traffic regulations, he added, would also help reduce the accident rate in B.C.

But again, this was a matter of cost. Just how much money are people willing to spend on accident prevention? he asked.

Regarding the new speed limits, Hadfield said he was somewhat doubtful. In essence, he said, only 70 miles of freeway were drastically affected by the lower speeds.

He admitted that it might "make people more aware of the dangers," but added that the irresponsible driver will continue to exceed the limits.

"I'm sure if we had strictly enforced the present speed limits, we could have achieved good results," he said.

Hadfield expects to remain in hospital for several months. After that, he plans to travel a lot, "especially in B.C. which I have only seen on business trips in a hurry," he said.

Hadfield, now 59, joined the provincial government as an office boy 43 years ago.

Martini & Rossi and nothing

Because the best is best on its own. Anytime, anyplace. Simple, subtle, perfect Martini & Rossi. Made from the finest quality wines and herbs. Ice cubes or twists of lemon merely support its distinctive taste.

Only Martini & Rossi has the unique taste that is uniquely right on its own.

MARTINI

The right one just by itself.

Your good health

By G. C. THOSTESON, M.D.

Dear Dr. Thosteson: We women are told by doctors to self-examine our breasts for any lumps or changes and report to the doctor, in case it might be cancer.

I am 50. My uterus was removed at age 43, and I have now been taking hormone shots for a year and a half.

For the past month when I press the nipple of my breast I have noticed that a couple of tiny openings in the left breast emit a drop of blood every time I press, as well as a drop or two of yellowish discharge from different openings in the same breast. The right breast emits a bit of yellowish discharge when pressed but not blood.

I called my gynecologist and he told me it was a varicose vein and not to press the nipple. I have never heard of this. Is it common? I have noticed this breast being a little more sensitive than the right one.

My doctor has not examined my breasts for about eight years. I am concerned.—**R.G.**

You should be concerned but not alarmed. Fairly often a secretion can be expressed from the nipple in women who have borne children and also those taking hormones.

Non-cancerous changes in the milk ducts can cause varicolored discharges, although secretions that have to be pressed out are not likely to be due to malignancy. But since a bloody discharge can be a sign of cancer, it is imperative that you be examined and not just rely on a phone call.

The trouble with trains.

The trouble with trains is they all look alike.

How can they be different?

By the people they use.

Take Wally Warner, Assistant Superintendent of Transportation, Pacific Region.

Wally is concerned with increasing the on-time reliability of our freight trains.

He has been part of a group of operating and transportation people which has effected a 30% increase in on-time freight service on certain key trains.

They did it by drawing up a detailed plan of operation for these trains and testing it on the ground.

The plan lists in minute detail, instructions for train length, weight, amounts of motive power needed to maintain speed in spite of storms, and other unusual circumstances. (We've added as much as 40% more power on some trains.)

It's a battle plan, for on-time performance.

This kind of planning and action doesn't come out of a machine.

It comes from special people.

People spurred by the fact they're part of the world's largest investor-owned transportation company.

Is this the kind of thinking your firm can use?

Call your District Manager:

Walt Murray at 383-4107 and see.

CP Rail

Freight is people.

The Weather

Wednesday, Oct. 16

Mainly sunny, winds light, Tuesday's precipitation, nil. Sunshine, 8 hours 24 minutes. Recorded high and low at Victoria, 61 and 41. Today's forecast high and low, 62 and 40. Today's sunrise 7:35, sunset 6:24, moonrise 9:14 a.m., moonset 6:47 p.m. Thursday outlook: Mainly sunny.

East coast of Vancouver Island — Sunny with cloudy periods; winds light. Tuesday's precipitation, nil. Recorded high and low at Nanaimo, 65 and 40. Forecast high and low, 64 and 40. Thursday outlook: Mostly sunny.

West Coast of Vancouver Island — Mostly cloudy; winds light. Forecast high and low at Tofino, 55 and 43. Thursday outlook: Much of the same.

North Coast — Cloudy and a few periods of rain northern areas, otherwise mostly cloudy. Highs near 55. Thursday outlook: Much the same.

Extended outlook, Friday through Sunday — Continued mild. No rain indicated. Highs mostly 60s. Lows mostly 40s.

	Max.	Min.	Precip.
Halifax	64	56	Trace
Fredericton	65	48	—
Charlottetown	70	52	—
Montreal	56	41	.02
Ottawa	53	43	.04
Toronto	53	42	—
North Bay	41	30	—
Kenora	38	31	.28
Churchill	15	08	—
The Pas	25	22	—
Winnipeg	49	32	.09
Regina	58	37	—
Saskatoon	59	44	—
Prince Albert	51	35	—
North Battleford	60	45	—
Swift Current	61	40	—
Medicine Hat	72	42	—
Lethbridge	70	54	—
Calgary	71	54	—
Edmonton	71	43	—
Cranbrook	62	31	—
Castlegar	66	33	—
Penticton	65	37	—
Vernon	55	41	—
Salmon Arm	54	41	—
Revelstoke	52	37	—
Princeton	64	34	—
Vancouver	67	45	—
Comox	60	45	—
Prince George	61	51	—
Kamloops	51	41	—
Dawson City	33	29	.09
Whitehorse	44	34	.06
Port St. John	65	44	.01
Yellowknife	27	18	.10
Inuvik	16	10	.17
Seattle	66	40	—
Spokane	68	37	—
Portland	75	41	—
San Francisco	86	50	—
Los Angeles	91	60	—
Phoenix	89	64	—
Las Vegas	88	57	—
Chicago	58	39	—
Miami	85	73	—

TIDES AT VICTORIA HARBOR

(Tides listed are Pacific Standard Time)

	Time H.M.	Ht. Ft.	Time H.M.	Ht. Ft.	Time H.M.	Ht. Ft.	Time H.M.	Ht Ft
16	03.55	7.6	08.55	6.4	14.30	8.9	21.40	1.7
17	06.25	7.8	09.35	7.0	15.00	8.9	22.20	1.6
18	07.50	8.0	10.25	7.5	15.40	8.8	23.05	1.8
19	08.50	8.2	11.15	7.9	16.00	8.6	23.55	2.1
20	09.55	8.4	12.20	8.1	15.00	8.3		

TIDES AT FULFORD HARBOUR

	H.M. Time Ht.	Ft.	H.M. Time Ht.	Ft.	H.M. Time Ht.	Ft.	H.M. Time Ht.	Ft.
16	05.55	10.9	11.10	7.7	16.25	10.6	23.15	2.0
17	06.55	11.2	11.55	8.3	16.55	10.5	23.55	1.9
18	07.50	11.2	12.45	8.8	17.30	10.3		
19	00.35	2.1	08.45	11.2	13.50	9.1	17.50	10.0
20	01.20	2.5	09.45	11.1	15.15	9.2	18.25	9.6

TIDES AT SOOKE HARBOR

	Time H.M.	Ht. Ft.	Time H.M.	Ht. Ft.	Time H.M.	Ht. Ft.	Time H.M.	Ht. Ft
16	02.45	7.6	07.45	5.8	13.25	9.6	21.05	1.8
17	03.30	7.5	08.20	6.3	13.55	9.6	21.50	1.7
18	04.25	7.3	08.40	6.7	14.20	9.5	22.30	1.8
19	05.30	7.2	08.35	7.0	14.45	9.2	23.20	2.2
20	06.30	7.3	10.15	7.3	15.10	8.9		

Palestinians delighted

Israel hits back at UN decision

United Press International

The Palestine Liberation Organization Tuesday hailed as "an historical victory" the UN General Assembly decision to admit a PLO delegation to its debate on the Palestinian question. Israel denounced it as an illegal move that would disrupt Middle East peace efforts.

The reaction came as Secretary of State Henry Kissinger wound up his seven-day, seven-country Middle East-North African trip during which he said he found "positive tendencies" for further peace moves in the area. Kissinger's last stop was Morocco.

"We consider the (UN) decision an historical victory for our people," PLO information director Majed Abu Sharar said in Beirut. "This decision and the wide international support for our rights will be a strong incentive to continue our struggle."

The PLO is the umbrella organization for much of the Palestine guerrilla movement.

An Israeli foreign ministry statement said Monday's UN vote inviting Palestinian participation in the assembly debate next month "serves to disrupt the movements to peace that are now in full momentum and strikes at the UN charter in view of the declared purposes of the PLO.

"The decision that was accepted is illegal and does not bind Israel, just as any other country would reject a resolution whose significance . . . strikes at the foundations of its existence," the Israeli statement said.

Big drifts choke Aussie snow fest

MOUNT HOTHAM, Australia (AP) — The annual snow carnival in Australia's Southern Alps was cancelled because of too much snow. Huge drifts blocked access roads and marooned skiers already at the resort.

—AP

Anniversary serenade

Betty Ford was smiling and clapping hands as she and President Ford stood on White House balcony Tuesday while singer Tennessee Ernie Ford (no kin) serenaded the couple on 26th wedding anniversary. First lady, here looking coquettishly at her husband, is recovering nicely from surgery for cancer of the breast.

Lalonde promises drive

Women's role target

OTTAWA (CP) — A major effort will be made next year to change attitudes which stereotype women into the role of homemakers, Health Minister Marc Lalonde said Tuesday.

He announced in the Commons that the government has allotted $5 million to finance seminars, conferences and advertising campaigns designed to improve women's status in 1975. Next year has been designated International Women's Year.

Lalonde, minister responsible for women's status, said prevailing attitudes often prevent women from taking an equal part in society. Television, for instance, left the impression that all women were pretty housewives concerned only with waxed floors and sweet-smelling laundry.

Too often, Lalonde said, women are expected to play a supporting role to husbands struggling to advance careers.

Rethinking roles would mean greater freedom for women to participate in the labor force and allow men more time for "the joys and responsibilities of parenthood."

He said the process of changing attitudes is slow but 1975 will give all Canadians a chance to focus attention on inequalities that exist between the sexes.

Lalonde said the program will be carried out in conjunction with a campaign, now in progress, to eliminate inequalities from federal statutes.

Several bills already have been introduced in the Commons to provide equal treatment for men and women under the law. More would be introduced later.

One bill, given first reading earlier Tuesday, would eliminate differences in the Civil Service Insurance Act. It follows an omnibus bill introduced last week that would make alterations in eight other federal statutes.

Lalonde said provinces and municipalities also will be asked to overhaul their statutes and bylaws and to participate actively in International Women's Year.

Incomes go up by 11 per cent

OTTAWA (CP) — Average family income in 1973 rose by 11 per cent to $12,532, Statistics Canada reported Tuesday. The figure for 1972 was $11,300.

The net gain in the total money income of families before taxes and other deductions was 3 per cent after rises in the consumer price index are subtracted, the agency said.

There was a greater gain for unattached individuals, with a 14 per cent increase in average incomes to $5,210 from $4,572. The net gain after cost-of-living increases are subtracted was 6 per cent.

The agency also reported the proportion of family units receiving total income of less than $5,000 fell to 26.2 per cent in 1973 from 30.1 per cent in 1972, while the proportion receiving more than $15,000 annually rose to 22.9 per cent from 16.7 per cent.

For individual men, the average income rose to $8,310 from $7,633, up 9 per cent, while for women the average jumped to $3,591 from $3,243, up 11 per cent.

Ten hurt in blaze in office tower

VANCOUVER (CP) — Nine firemen and an employee of the Westcoast Transmission Co. Ltd. were taken to hospital suffering smoke inhalation and minor burns in a fire that damaged at least three floors of the 15-storey Westcoast Transmission tower here early Sunday.

The 10 were released following treatment.

Unofficial damage estimates were placed as high as $200,000 in the three-alarm blaze, but a company spokesman said it might be some time before an official damage estimate is released.

The fire destroyed the executive offices of Westcoast and Pacific Petroleum Ltd. on the top floor of the building, and the 13th and 14th floors suffered smoke and water damage.

Aid cut-off to Turkey delayed in compromise

WASHINGTON (AP) — House of Representatives and administration leaders reached a compromise quickly Tuesday on legislation vetoed by President Ford that would ban United States military aid to Turkey.

The agreement came hours after the House sustained President Ford's veto of a bill to cut off aid immediately to Turkey.

The compromise delays the cutoff until Dec. 10. Efforts to automatically end U.S. military aid any time the Ankara government sends equipment to its occupation forces on Cyprus was rejected by the committee.

The House and Senate hope to vote out the compromise resolution today.

The compromise is contained in an emergency spending resolution needed by some federal agencies.

Both the original Turkish aid cut-off and emergency spending resolution died when the House failed to override Ford's veto. The House vote was 223 to 135, 16 votes short of the two-thirds needed to override.

Leaking N-ship returns to base

TOKYO (UPI) — The controversial nuclear ship Mutsu returned to its home port in northern Japan Tuesday, ending 50 days of aimless drifting in the North Pacific after springing a leak in its reactor.

The 8,214-ton Mutsu slowly pulled into the port of Mutsu and was welcomed by local government officials and members of its crewmen's families.

The Mutsu's return was made possible by a compromise agreement signed Monday between the government and opponents of the ship's return.

The Mutsu, Japan's first and only nuclear ship, had been barred from its home port after it developed a leak in its reactor while on its maiden test cruise in the Pacific Sept. 1. It left its home port Aug. 26 amid protest demonstrations by fishermen, who said its nuclear fuel would contaminate their fishing grounds.

Under the agreement, the government will pay $4,026,000 in compensation for fishermen and for promotion of a fishery in the Bay of Mutsu.

The government also promised it will relocate the Mutsu's home port and seal the nuclear power plant while in port.

SAY "YES"

HOME INSURANCE BY THE MONTH

Pay your home insurance premiums in easy, equal monthly instalments automatically through your bank, no interest or carrying charges. Only at:

HARBORD INSURANCE

Victoria 1220 Broad St., 386-3441 — Vancouver 626 W. Pender St., 687-8887

CAMOSUN COLLEGE
COMMUNITY EDUCATION SERVICES
1950 LANSDOWNE ROAD, VICTORIA, B.C. TELEPHONE 592-1281

A ONE DAY WORKSHOP

IN

TRANSACTIONAL ANALYSIS

A Fresh Way of Understanding Yourself

Learn how to analyse and improve your transactions with others. Your decision to take an "I'm OK—you're OK" stance can lead to success and happy relations with others.

WORKSHOP LEADER: BURL WINCHESTER

Professor at Montana State University has conducted many courses and workshops for industry, social service agencies, professional groups and the general public.

DATE: SATURDAY, OCTOBER 19
TIME: 9 A.M. - 4 P.M.
LOCATION: CANTERBURY INN, GORGE ROAD
FEE; $10.00 PER PERSON

Pre-register at Camosun College
Registrations Limited

Give it ten minutes and it'll give you ten years.

If the new colour TV you choose is one of our Toshiba Briterons, you're going to be together for a long, long time. Toshibas have a way of lasting ten years, or more. Since that's a long time for a colour TV to keep you happy, before you buy, give it ten minutes, at least. Comparing. Turn on the other makes. Then turn on ours. Notice how 25,000 volts of picture power coming through a black matrix colour picture tube, and backed up by a 100% solid state chassis, delivers distinct, sharper, brighter colour. In other words, see how "Briteron" got its name.

Some of the other makes will have colour selection knobs and tint adjustments. Turn them. Adjust them. Then, please, press our *single*, automatic button that adjusts both colour and tint at the touch of a finger.

Measure their screens against the dollars they ask. Then see what you get for your money with Toshiba. 18" and 20" screens of colour viewing, together with complete portability. Your Toshiba Briteron will live with you; you don't have to live around *it*.

Check their outward appearance. Then take note of our handsome walnut and ebony finish and streamlined brushed-chrome fascia. Ask yourself which you'd rather live with for 10 years. And see if you don't also get the feeling that the Toshiba Briteron is solid, and well built.

One thing you won't be able to compare in the store without asking, so we'll tell you here, is our guarantee of complete reliability in the form of a one year in-home warranty. At no cost to you.

Time's up. Add up all your comparisons now. We think our Toshiba Briteron colour TV's are all you're looking for and more. We build them to keep you happy for a long, long time.

Toshiba TOSHIBA ...In Touch with Tomorrow

Toshiba Briteron
Get all the colour that's coming to you.

Toshiba products are available at leading retailers only.

The Daily Colonist.

"An Independent Newspaper . . . The Organ of No Clique or Party"

1858 — Published every morning except Monday by The Colonist Publishers Limited at 2621 Douglas Street, Victoria, B.C. Second class mail registration number 0516. All undelivered copies or any notices respecting changes of address are to be sent to the above address. Member Audit Bureau of Circulation. — 1974

RICHARD BOWER — Publisher and Editor-in-Chief

On the buses

BEHIND THE SCENES the wheels may be turning but there are no outward signs that planning of a more attractive and efficient public transportation system for the capital city and environs is progressing. Meanwhile, Hydro buses continue travelling the red ink route.

Has the NDP government bogged down with its two-year-old promise to "develop an extensive public transit system in our major cities in conjunction with citizen and local community groups . . ."?

There has been talk of subways for Vancouver, and discussion has been lively on alternate plans that have been suggested. But there hasn't been as much as a whisper of what might be in store for Greater Victoria.

The last time a mention was made of anything that could be related to an urban transit plan for this area was in early summer. That was when a "park-and-ride" service for government employees was promised. Remember? The idea was to establish a parking area on the northern fringe of the downtown district where civil servants would leave their cars and continue on to work at the Legislative Buildings by shuttle bus.

The impression was given that while this was meant mainly to free legislative precinct parking lots for new construction, it would be the forerunner of a general public shuttle bus system to relieve congestion in the business district and make shopping trips to town more pleasant.

Civil service park-and-ride was supposed to start this fall but no parking area has been established, or if it has there hasn't been a peep about it.

As much talk as possible on any changes in public transit that might be in the offing should be promoted so that people become "educated" to the idea and be swayed into using buses or whatever instead of private cars.

If studies are being made of how other cities are coping with mass tranist, the users and prospective new customers of Hydro should be told and invited to express their views.

Involvement, and the earlier it comes the better, is the ticket to getting the transit end of Hydro operations on a smoother running road.

"As part of my parliamentary reform—here's your new office . . ."

Help for the shoppers

THE OTTAWA-HULL area has been the beneficiary — we think that is an accurate word to use — of an experiment by Beryl Plumptre's Food Prices Review Board. At last the board seems to be doing something that is really useful, as far as the consumer is concerned, and not just finding out what almost everybody already knows.

The board has been making weekly price index comparisons for retail food stores in the national capital region and publishing the results. The fourth report, for the week ended Oct. 5, is the latest to reach us, and it shows the ranking of the stores also for the previous three weeks.

The stores, grouped in four districts, are rated according to a "weighted price index" which varies in the fourth report from 55.98 to 60.90. The board does not say what foodstuffs are on its shopping list, although its report also includes a list of 30 items and the price-rankings of the chains or groups of stores for each of them.

The board "reminds users that it is important to keep in perspective the role of prices in food shopping decisions. While prices are of considerable importance, other factors, including quality, service, store location and promotional stamp programs, are likely to have a varying effect on the choice of where to make food purchases . . ."

Nevertheless, according to Peter Cook of the Financial Times News Service, the reports are having "spectacular" results in forcing down prices. And the shoppers of Ottawa and Hull have certainly been able to see, for instance, that a Dominion store ranked No. 1 for low prices in each of the four districts in the latest report, and No. 1 for all four weeks in two districts. They have also been able to see which of the stores have more or less consistently stayed at the other end of the scale, in points if not in dollars for the "weighted food basket."

It must be admitted that because the weighting system and the actual shopping list are the board's secrets, there is no way of telling if the food stores are being treated with complete justice. A and P, one of the chains with a medium-to-low rating for the price of the board's basketful, offered 15 of the 30 items in the table of samples for the week ended Oct. 5 at the lowest prices, while Dominion had the lowest prices on only four of them.

Nevertheless, the general ranking and the sample list, between them, must give the people of Ottawa and Hull a good idea of where to go for the most economical shopping, while at the same time increasing retail competition.

But this is only a small-scale experiment. Thought is being given to extending the program to other cities. If this is the decision, all parts of the country must be included, for we bear in mind that when Quebec and Ontario food markets were having a price war a couple of years ago, price indices were moderated nationally but there was no benefit — perhaps the reverse — for the west and the maritimes. It should not happen again.

Ottawa Offbeat

'Philosopher King' is back

By RICHARD JACKSON, Colonist Ottawa Bureau

The young-old "Philosopher King," as his Opposition critics—Conservatives and New Democrats alike—called him, is back in action.

And back with a vengeance.

Newly-powered with his solid majority, Prime Minister Pierre Trudeau is sounding as if he has re-turned the pages of Parliament to those four heady years after taking power in 1968 when he managed to so outrage and alienate enough Canadians as to very nearly lose the '72 election.

★ ★ ★

Then he survived, as you'll recall, by the luck of a two-seat edge over the close-coming Conservatives, and hung precariously on with his uncertain Liberal minority for two years.

That was his humble period, as he himself called it when publicly parading new-found humility.

Was it a pose, a charade, fooling a lot of people, enough to give him this new and aggressive majority that has brought out the old "Philosopher King" in him?

Charade or not, it didn't fool, among other skeptical Conservatives, Don Mezankowski, six-year MP from the Central Alberta riding of Vegreville, and chairman of the opposition caucus.

Don Mazankowski is an old-fashioned politician—a little out of date in the new left-leaning Liberal majority Parliament—who puts some store in what he calls the "old values."

Like work, and the proven worth of individual initiative and private enterprise as the prop and pillar of the democratic economic system of the free western world.

He holds to a simple life-creed that, as he puts it, "a man should get what he works for and work for what he gets."

★ ★ ★

He has always been suspicious, if not openly hostile to the philosophies of the prime minister, particularly of Mr. Trudeau's publicly recorded observation that if people didn't feel like working for a living, they should feel it only their right to live on welfare.

So Don Mazankowski the other day was scanning the text—in printed form as released by the prime minister's office—of Mr. Trudeau's observations in speaking for Canada at the recent Commonwealth Finance Ministers Confedence.

And he came across these words, as officially recorded and acknowledged those of the prime minister.

"We in the developed countries have injected ourselves with the unforgiving opiate of unthinking belief in our systems, our values, our generosity and our indestructibility.

"By clinging to those economic beliefs too long, we have remained in the dark while the world has changed about us.

"I dare believe that we now are merging from one of those long periods without light."

Oh yes, of course, the prime minister said some of the "right" things.

Like the necessity of international understanding and co-operation, and the urgent need for confidence in our economy and ourselves.

But what bothers Don Mazankowski is the apparent contradiction between the prime minister's underwriting of the "right" things and his seeming questioning, if not rejection of their worth.

★ ★ ★

He says, notes Don Mazankowski, that we have drugged ourselves with what he calls the "unforgiving opiate of unthinking belief in our systems and our values."

If we are not to believe in and support our systems and values, on which this country was built, what does the prime minister want us to do, he asks.

"Overturn them?" asks Don Mazankowski. "That's what it sounds like when he says he thinks we should emerge from the 'darkness,' as he calls it, of too long embracing our 'economic beliefs, systems and values,' into the light of his bright new world."

It sounds, worries this Conservative MP, and other parliamentarians, "like the young philosopher Prince Pierre Trudeau when he first saw his universe unfolding from atop the Great Wall of China—and it's all a little frightening."

Rat race

From The Toronto Star

Rats—like many workers—like a drink at the end of a hard day, says a Michigan State University psychologist, Glenn Hatton.

After testing the effects of stress on the animals, Hatton says: "Stress appears to induce a preference for alcohol in animals that ordinarily wouldn't have much to do with it. Rat-drinking problems seem to mimic those of harried executives."

However, the question Hatton didn't answer is: Are the rats really imitating executives or, as many would suspect, are the executives imitating the rats?

Costs up, sales down

Europe's car-makers in trouble

By ROBIN SMYTH from Paris

The atmosphere of the French motor show—the Salon de l'Automobile — which recently opened its doors at Paris Port de Versailles—must be one of the strangest in history of the industry. The polish on the cars is as bright as ever and the technical know-how as impressive, but behind the scenes the gloom is so thick you could cut it with a knife.

★ ★ ★

Bad news is now pouring from almost every car factory in Europe. Sales are falling steeply, money is running out, workers are being laid off at the Volkswagen works in Wolfsburg and the four leading French manufacturers are relying on state aid to help them weather the storm.

For the first time in the vainglorious story of the automobile there is a feeling of helplessness in the industry—a feeling that there is a stranger at the wheel.

During the first half of the year the French manufacturers had reason to hope that the hurricane set off by the energy crisis would pass them by. Sales slumped heavily in Britain, Japan and Germany. But in France sales were only 8.6 per cent below the figures for the year before. This was something the French could live with.

Then in June the number of new car licences issued dropped 20 per cent below last summer's figures. In July and August the gap had only narrowed to 18.9 per cent. There was no respite in September.

The worst-hit firm has been Simca-Chrysler, which has dropped 28 per cent over the year so far. Peugeot is the best off among the French manufacturers owing to its financial solidity, its sturdy, crisis-resistent cars and its faithful export market. But Peugeot's marriage to Citroen in going to be an expensive affair. Citroen's mettlesome aristocratic cars have long been living beyond their means, and the French government has come forward with an offer to help Peugeot put Citroen back on its feet.

The government is already pouring out money to keep Renault afloat. It has budgeted for 170 million francs ($35 million) for Renault in 1975, which raises the state-supported company's drawings over five years to 855 million francs ($182 million). Renault has responded by maintaining a good sales record during the first six months of 1974, but the crisis now threatens to drag it down too.

★ ★ ★

Naturally, some manufacturers are hoping that the new models they are putting on the market will make a dramatic change in their fortunes. Volkswagen is determined that its Golf will repeat the world conquest of the Beetle. Citroen had pinned its faith on the CX 2000 — a compact Citroen adapted to the new mood of sobriety in an energy-conscious world. But many a car-maker is stuck with models devised before the oil crisis broke down the old belief in a limitless appetite for size, speed and luxury.

Despite the fact that French cars are driving at full speed out of the range of certain family budgets, the steep climb in production costs — running at 18 per cent in recent weeks—makes price rises inevitable. A price increase of up to 5 per cent has now been announced but the gap between costs and receipts, with production moving ahead of sales, is sending the car firms into the red. The choice ahead is between laying off workers or government subsidies.

★ ★ ★

President Valery Giscard d'Estaing is unwilling to see layoffs in an industry that employs two million people. But for the state to step in would mean a heavy drain on the budget, and there is no knowing where it would stop.

In West Germany, Volkswagen is faced with massive losses and is trying persuasion as a first move to cut back its work force. Six thousand white collar workers are being offered golden handshakes and 3,400 production workers have already accepted severance payments to leave the factory. Volkswagen is slowing its production through periodic shut-downs of all or part of the giant factory, which employs 118,000 people.

Herr Rudolf Leiding, the VW chairman, wants to set up a plant in the United States where labor is "considerably cheaper" than in West Germany.

Chancellor Helmut Schmidt has rejected the idea of giving subsidies to German manufacturers. He sees the whole problem as one of painful adaptation to new circumstances. "It would be absurd to want to stop this process by state aid," Schmidt told the magazine Der Spiegel. "What can one do with cars if they are not sold?"

OFNS — Copyright

Reversal over Bill 22

By PETER STURSBERG from Ottawa

The Liberals, being a party of power, are adept at political somersaults, and the latest is over the controversial Bill 22 which makes French the official language of Quebec. Prime Minister Trudeau now speaks well of this legislation which, he says, gives more freedom to the English speaking people of Quebec "to learn, to live and love and play in their language" than the French speaking people have in other provinces. Which is real hip talk.

However, remember the way Transport Minister Jean Marchand went off the deep end during the election campaign because poor Ron Collister, the CBC newscaster turned Tory candidate, dared to suggest the Liberals favored Bill 22. He called him a "liar" and a "son-of-a-bitch," and Marchand's English is not that bad that he doesn't know what that means.

At the same time, Pierre Trudeau was indicating that, at the very least, his government would take the legislation to the Supreme Court. But, now—he thinks the best course is to let someone else do that, which was what happened in the case of the Official Languages Act and, of course, that act was upheld by the court.

★ ★ ★

It is obviously a different situation now. The Liberals have a clear majority and don't have to worry about what effect Bill 22 might have on the sensibilities of English Canada, and they can cash in on its appeal to French Canadians in Quebec.

Marchand, not Trudeau, is the language enforcer. The prime minister admitted that he had philosophic reservations about "trying to force people to do things in the area of language," but not the transport minister who is a tough, hard handed, former trade union leader.

I have it on the best authority that Marchand, who was co-chairman of the Liberal election campaign committee, tried to prevent Lloyd Francis from getting the Liberal nomination in Ottawa West. He had been infuriated by the way that Francis, when he was in Parliament, attacked the implementation of bilingualism in the civil service, and would have preferred the Conservative, Peter Reilly, in the seat.

Despite Marchand's worst efforts, Lloyd Francis won the nomination and the election. It was a signal triumph. However, the veteran Liberal member who has been in and out of Parliament since 1963, knows that he can expect no favors from the government.

He is making the best of his independence, and, as might be expected, he has expressed his opposition to Bill 22 which he says makes a hollow mockery out of bilingualism. The fact that the legislation has come under attack during the Throne Speech debate has led Prime Minister Trudeau to defend it.

What effect will Bill 22 have? I have been visiting friends in Quebec and certainly the English speaking population there is afraid of the future. There are dire predictions that industries will close down or move, but the American multi-national corporations don't mind what language their workers use as long as they make money.

Some of the big Canadian corporations have made preparations to move their headquarters from Montreal, but whether they will do so or not depends upon the implementation of the measure. All it says is that preferment should be given to employment of French-speaking workers.

★ ★ ★

Meanwhile, in defending Bill 22, Prime Minister Trudeau also spoke of bilingualism in the civil service as a "political contract" with the French Canadians. If they were able to communicate with the federal government in French and work in Ottawa in French then, he said, they would not feel the need to separate.

In other words, Prime Minister Trudeau is saying that bilingualism is worth it because it is keeping Quebec in confederation. However, there are others who say that its real value is in keeping the Liberals in power in Ottawa.

The inflationary wave in Britain

By ANTHONY LEJEUNE from London

An American visitor was asked recently if he would recommend Britain as a holiday resort to a friend. "Only if the friend was Howard Hughes," he replied. Another said: "Britain is as expensive as the Caribbean and you don't get the sun."

Even more bitterly, a third American said: "As soon as I opened my mouth in Britain, I realized I was about to be taken for a ride."

These comments were reported by the consumer research manager of British Airways. During the first seven months of this year there was a 21 per cent drop in the number of American visitors to London. Part of this decline was, no doubt, attributable to uncertain economic conditions in the United States, but current beliefs about Britain must have been the main reason.

Surveys have been carried out lately both in the United States and among American visitors leaving London's Heathrow Airport.

When Americans who hadn't visited Britain this year were asked what factors might deter them, 56 per cent mentioned high prices or inflation, 46 per cent talked specifically about the high cost of hotels and meals, 30 per cent spoke of the Irish troubles and 20 per cent referred to the supposed shortage and cost of gasoline.

Out of 400 Americans questioned at the airport, 18 per cent said they had found Britain "very expensive" and 46 per cent "somewhat expensive." Nevertheless, 87 per cent were satisfied that their holidays had been good value for money, although most of them had been shocked by the prices — especially, they said, the cost of clothes they had seen in the shops.

The reality is that London is still not quite as expensive as some European capitals: but reputation in these matters carries more weight than reality. Because for a long time Americans thought of Britain as being relatively cheap, cheaper certainly than the United States, the sharp price-rises of the past two years have seemed more startling.

Prices are going up in Britain faster than elsewhere in Europe and about twice as fast as prices in the United States. A single bed in a fairly modest London hotel now costs around $25 a night. Dinner for two in a medium-priced London restaurant will cost about $30. Outside London, prices may be marginally cheaper but not much.

As for the price of clothing, a decent man's suit off-the-peg now costs around $180. Made-to-measure in Savile Row it might be anything from $300 to $600.

Despite the jaundiced remark of that one American visitor, tourists in London are not very often "taken for a ride." The British themselves are more worried than any tourist about the cost of living. It was, as all the opinion polls agreed, overwhelmingly the most important subject in Britain's general election.

The politicians all paid lip-service to that fact, but they did not believe — and, unfortunately, they may have been right — that the public was yet sufficiently alarmed to vote for a genuine anti-inflation policy, unsweetened by expensive electoral bribes. Too many people are still riding happily up on the crest of the inflationary wave.

Wage increases of 30 and 40 per cent are being extracted by the unions, and will be reflected in prices next year.

★ ★ ★

London is certainly not a cheap place to visit or to live in: but, by world standards, it isn't particularly expensive either. Unless the British government gets a proper grip on inflation soon, however, (and there's not much sign, so far, that it will), and if the rate of U.S. inflation is reduced or even held steady, the value of the pound sterling against the dollar may well collapse.

If that happens, London will become once more a bargain city for American tourists: but life for the British people will be more unpleasant than they seem yet to realize.

Today In History

By The Canadian Press

The judicial committee of the Imperial Privy Council upheld a Supreme Court of Canada judgment 24 years ago—in 1950—that the federal government had no power to legislate on the manufacture, sale or distribution of margarine.

1690 — An English assault was repulsed by French forces at Quebec.

1793 — Queen Mary Antoinette was guillotined at Paris.

1914 — 1st Canadian contingent arrived at Plymouth, England.

1937 — Thirty-four coal miners were killed in mine explosion at Birmingham, England.

1963 — Ludwig Erhard succeeded Konrad Adenauer as chancellor of West Germany.

Politician binges over

From The Gazette, Montreal

Marc Lalonde should not stop at beer ads in his campaign for realism and moderation in advertising. Indeed, the health minister has doubtless already started preparing guidelines for honesty in promoting political parties. Gone will be sheer puffery as the politicians admit the cost of every goody, the shortcomings of every promise, the faults of the glorious leader. And in TV commercials showing party people enthusing over the campaign platform, at least a few will say, "No thanks, I've had enough."

China's oil deposits exceed all Mideast reserves

Massive potential supply future counterweight to Arab dominance

Ping-ti Ho, born in China, settled in the United States in 1945. He now is professor of history at the University of Chicago, and author of numerous books on China. He and his wife visited China in 1971 and 1974.

By PING-TI HO, from Chicago

The size of China's known oil deposits, not counting the unexplored and potentially rich areas of the Yellow Sea and East China Sea, are larger than presently known reserves of the entire Middle East.

These vast reserves, confirmed to me by authoritative sources in Peking during a visit to China last summer, have tremendous implications not only for China's development, but for the world oil situation and for U.S.-China relations.

Chinese oil could, within several years, become a counterweight to Arab dominance of the oil trade, supplying much of the petroleum needs of Japan and perhaps the United States.

But Washington may have to move further on the Taiwan issue if Americans are to play a major role in supplying China with oil exploration and drilling equipment, and buying large quantities of Chinese oil.

★ ★ ★

Word of huge oil deposits in China is bound to raise some eyebrows among China watchers still skeptical of Chinese statistics since the exaggerated claims made during the Great Leap Forward of 1958.

No one was more disturbed by those chaotic figures for farm and steel output that Mao Tse-tung himself, however, and he has since taken steps to improve statistical reporting at all levels. Chairman Mao has repeatedly exhorted the nation that credibility is essential for successfully carrying out internal and external policies.

One result has been an inordinate Chinese reticence about disclosing economic data on a national scale.

It is true, of course, that China historically was not one of the world's great oil producers, and only recently became self-sufficient. Its oil fields in the northwest — Yumen in Kansu province and Karamai in Sinkiang near the Sino-Soviet border — met only part of its needs. Sizeable oil deposits were found in the late 1950s in the Tsaidam Basin in Chinghai province, but inaccessibility made large-scale production difficult.

★ ★ ★

China achieved self-sufficiency in oil and rapid development of the Taching (Great Celebration) oil field west of Harbin in central Manchuria. Ranking next to Taching, and likely to surpass it soon because of richer deposits, is the Shengli (Victory) oil field near the estuary of the Yellow River in Shantung Province, which went into production in 1964.

By far the richest oil discoveries have been made in a large area along the east coast called Takang (Great Port). Not just a single oil field, Tanang includes large sections of marshy, alkaline lowlands between the mouth of the Haiho River in the municipality of Tientsin and the estuary of the Yellow River, plus the continental shelf off the southwestern bend of the Gulf of Pohai. Takang thus is a combined onshore and offshore area stretching over perhaps 200 kilometres and containing thousands of square kilometres of oil-bearing areas.

Not only is there a tremendous volume of oil and gas in the Takang region, but its quality is extraordinary, with a sulphur content of less than 0.08 per cent. And since the Gulf of Pohai has an average depth of about 20 metres, drilling and construction of drilling stations are relatively easy and inexpensive. The Takang area is destined to become a second Persian Gulf.

The Chinese, in comparing their oil resources with those of the rest of the world, have adopted the commonly accepted figure of 90 billion metric tons (640 billion barrels) for the world exclusive of China, of which about 60 per cent is in the Mideast and North Africa. That estimate is bound to rise, of course, as the scramble for oil continues.

But it is important to remember that the Chinese have not really thoroughly prospected their continental shelf or all of their interior. Only recently, Chinese authorities disclosed the development of another major oil field in Shantung province, and one in Hupei province in the Yangtze basin where few thought oil existed.

★ ★ ★

China has a long coastline of 11,000 kilometres (6,850 miles), plus 11,000 kilometres of coastline around offshore and remote islands. The enormity of the oil deposts off the mouth of the Yellow river has already been proven; the riches beneath the Yellow Sea and the East China Sea may add greatly to that reserve.

Chinese oil production also has begun to rise at the same time that the size of reserves has been verified. Crude oil output rose from an estimated 25 million long tons in 1970 to 50 million tons in 1973.

Japanese handling oil imports from China are reported to have said China's output for 1975 is estimated at 100 million metric tons. The same spokesman estimated output at 400 million tons by 1980, based on his talks with the Chinese and inspection of the Takang oil field.

China's expected emergence over the next decade as an oil giant, vying with the United States and the Soviet Union in output, naturally will have a great impact on China's industrialization.

★ ★ ★

Its world impact will be at least as significant. The Mideast oil countries, holding most of the developed world's proven reserves, have been able to dictate oil prices on the world market, enjoy maximum profits, buy arms with part of their income, use oil as a political weapon, and drain the economies of the developed nations. Petroleum prices, and occasional shortages, have helped fuel the current global inflation and economic ills.

The sooner a major alternative source of energy is found, the better it will be for the whole developed world.

Will China be that source? The answer is complex.

First, China's potential as one of the world's great oil producers rests solidly on already known deposits on the land, under inland waters or on the continental shelf close to Chinese shores. There are more distant offshore areas to

PAGE 5

which neighboring countries also have laid claim, but it is generally thought that most of the oil is very near China's coast.

Secondly, Peking has said that "China will not become a supplier of resources, nor will China allow foreign countries to acquire China's resources." The second half undoubtedly is true: foreign firms should not expect to acquire oil rights and exploit the oil as they have done in other countries. As for the first half, China already is exporting oil to Japan, Hong Kong, Thailand, and other buyers.

★ ★ ★

For decades to come, China will need to be a major oil exporter if it is to achieve national goals. Chinese industries probably will continue to depend upon coal so that the maximum amount of oil can be exported in trade for heavy machinery and sophisticated equipment to speed industrialization.

By the early 1980s, China's oil exports might be around 300 million tons, or more than 2.1 billion barrels, a year, roughly equal to Iran's present annual production and more than Japan's present total annual consumption. That amount should at least help stabilize world oil prices.

Third, since China has sought solidarity with the Third World and the Arab countries, will China collaborate with Mideast oil producers on oil policy? This seems unlikely, because the theme of Third World solidarity only serves China's long-range purposes, while oil-exporting policy is determined by more immediate and fundamental political and economic considerations.

China's policy on developing and selling oil is inseparable from the core of Peking's foreign policy, which includes two main elements — preventing the Soviet Union from forming a threatening coalition against China, and "liberating" Taiwan.

The soviet element of chinese foreign policy already

BACKGROUND

seems to have had a bearing on the protracted talks between the Soviet Union, Japan and the United States about joint development of Siberian energy resources.

★ ★ ★

Those discussions, which at times dealt with large loans to the Soviet Union and future huge oil shipments to Japan, finally were scaled down to a July agreement for a $450 million Japanese loan to the Soviet Union for development of coal deposits in southern Yakutsh.

Political opposition in Japan has added to obstacles for any larger oil and gas deal.

China's response to all of this was summarized by a high Peking official who remarked to me: "Two years ago, we were of course concerned about the possibility of a triangular oil and gas deal initiated by the Soviet revisionists, but we were confident that it would not materialize, partly because their cunning was well understood by Japan and the United States, but mainly because we could offer Japan a better and more honest deal.

"Besides, in the course of the negotiations that led to the establishment of full diplomatic relations between China and Japan, we did not demand any war indemnity because we believed then, as we believe now, that both the Chinese and Japanese peoples were victims of Japanese militarism. Increasing oil exports will serve as a symbol of friendship between the Chinese and Japanese peoples."

★ ★ ★

Where does the United States stand in China's oil picture? As a huge consumer of petroleum, the United States has to import a sizeable proportion of its oil, and canot afford to overlook China as a future supplier. And the argument that such a close tie with China would shake the U.S.-Japan alliance is no longer valid now that Chinese oil is going to Japan.

A major reason for the rather limited American role in the Chinese oil picture appears to be that Washington still has not established full diplomatic relations with China, still has not severed ties with the Natinalist Chinese on Taiwan, and still has not withdrawn U.S. armed forces from Taiwan.

If Washington takes these steps I am certain that China then would make large-scale purchases of U.S. oil equipment, which, if handled with tact, patience and foresight by American firms and the U.S. government, could lead to a U.S.-China oil agreement similar to the one between China and Japan.

Mutually beneficial arrangements on oil could contribute greatly to the peace and prosperity of these three major countries, and of the entire North Pacific region.

Colonist-Los Angeles Times Service

Western world's woes delight Kremlin

Soviet Union sitting pretty

By ERNEST CONINE

The economic crisis afflicting the whole western world may be making life miserable for political leaders in the West, but it has to be bringing joy to the men in the Kremlin.

Soviet propagandists are having a field day laying out the lurid details of the rampaging inflation in the outside world, and virtuously asserting that such things can't happen in a well ordered communist society. According to the official line, the Soviet retail price index actually has gone down 0.3 per cent since 1970.

★ ★ ★

This is, of course, a fairy tale, and sophisticated Russians know it even is such gullible outsiders as U.S. economist John Kennth Galbraith don't.

If you go by the price tags in the state-run stores and markets, it is true that living costs have not gone up nearly as much is Moscow and Leningrad as in the west. For some items, the posted prices have in fact gone down.

But in the Soviet Union inflation shows up in the form of chronic shortages and sky-high black-market prices for items that are not in fact available at the official prices.

Beyond that, the ridiculously low prices for certain essentials such as subway rides, housing and milk are made possible by subsidies paid from one of the most cruelly regressive tax systems in the world.

★ ★ ★

In any event, the propaganda windfall is small potatoes compared to the economic, political and military advantages that the Kremlin stands to reap from the crisis is the West.

For example, the quadrupling of oil prices by the Organization of Petroleum Exporting Countries has contributed enormously to higher living costs in the industrialized countries of the West.

By upsetting the stability of the international monetary system, it has also caused a flight from the dollar and other major currencies into gold — resulting in a massive increase in gold prices.

Because the Soviet Union is a net exporter of oil, it gains rather than loses from the price-gouging by the Arab-dominated cartel of oil-producing countries.

★ ★ ★

Russia also happens to be a major gold producer; the gold it sells on the world market will now buy a lot more western equipment and technology than it would have only a year ago.

In the eyes of the Kremlin, however, the biggest windfall of all may be the impact of inflation on the military balance of power in the world.

In Europe, the Soviet-led Warsaw Pact already has a preponderance of power in conventional forces.

The balance was endangered, even before inflation bounded out of control, by pressures both in the United States and Europe for cuts in defence spending.

However, there was considerable optimism for a while that the Warsaw Pact countries would agree to a reduction of troop levels in Central Europe by both sides.

The word now is that the troop-reduction negotitions are going nowhere, that the Soviet Union and its East European allies seem to see no reason to make concessions. And why should they, when it is perfectly obvious that reductions are going to be made on the western side, anyway?

★ ★ ★

Under the impact of inflation, the Dutch government already has announced its determination to reduce its armed forces by 20,000 men, whether balancing cuts are made by the Warsaw Pact countries or not, in order to produce a saving of $300 million a year in defence spending.

Denmark and Italy are in a similar mood, and the British government is expected to make major defence cuts soon that may end Britain's role in the eastern Mediterranean and reduce it in Central Europe. Political leaders in Bonn fear that West Germany will not be immune if the contagion spreads.

★ ★ ★

Meanwhile, inflation is putting very serious strains on the American defence establishment — strains that may produce irresistible pressures for an unilateral reduction of the U.S. troop presence in Europe, and that almot certainly are going to compromise American efforts to negotiate an acceptable strategic arms agreement with the Soviet Union.

The Pentagon recently disclosed that in the second quarter of this year alone, the estimated cost of major U.S. military weapons programs increased by almost $17 billion.

The B-1 bomber, for example, is now expected to cos t$76 million per copy instead of the $46 million originally forecast. The projected cost of 10 Trident submarines has increased from $11 billion to $15.4 billion. The lsit goes on.

★ ★ ★

This means that inflation has robbed this year's U.S. defence budget of $6 billion in buying power. It also means that development and procurement of major weapons systems will have to be stretched out or eliminated altogether if the defence budget is not to soar well over $100 billion next year.

President Ford obviously has no intention of requesting that kind of defence budget at a time when the squeeze is on other spending programs of more popular appeal. Congress wouldn't go along if he did.

The bottom line is that Secretary of State Henry Kissinger will have a diminishing stack of bargaining chips as he seeks to persuade Moscow to join in a meaningful limitation on offensive nuclear missiles and warheads.

Unless the Russians are in an uncharacteristically charitable mood, the balance of terror could tip against the U.S., with great potential danger to the entire world.

Colonist-Los Angelese Times Service

'Anxiety vote' gave labor majority

Narrow win gives Wilson a rein to curb radicals

By ROBERT MUSEL, from London

What happened in Britain last week was more than simply an election. Britons voted into power a party whose full program would irreversibly change this birthplace of the industrial society as we know it into the most socialized country this side of the communist bloc.

Not all of those who gave Prime Minister Harold Wilson's Labor party its slim majority voted for him out of political conviction

There was an unquantifiable but apparently not insignificant "anxiety vote" for Labor by those who feared a Conservative victory would mean another confrontation with the labor unions — and another winter of cold homes and factories and a three-day work week, or worse.

Just as all three major parties — Labor, Conservative and Liberal — were agreed that the nation faced its gravest industrial crisis since the war, so most political experts were agreed that the narrow margin of victory was perhaps the best weapon in Wilson's armory against the powerful left wing of his party and its demands for an immediate nationalization and soak-the-rich-even-more program.

It is this inflexible, radical group that is also insistent on slashing Britain's armed force to the point where it could hardly be of major value as a military ally in the event of a Soviet attack on the West.

★ ★ ★

But now Wilson can point to the fact that Labor had the smallest popular vote — 40 per cent — in half a century and might see its slender majority eroded in by-elections occasioned by death or illness.

Thus he can slow down nationalization to a pace the country will accept and shape tax on wealth expected in the next budget, to avoid a flight of capital and capitalists to more congenial climes.

Wilson faces so many problems that some political observers believe Edward Heath's Conservatives were lucky to lie second in a position from which they can reexamine strategy and leadership while the governing party struggles with perhaps insoluble difficulties.

"This was," said one commentator, "a good election to lose." Another said that as Wilson renews his tenure at 10 Downing Street he must be considering the national dilemma "with mounting terror."

★ ★ ★

Wilson would only say that the country would have "Very hard slogging for a couple of years" and that of the problems before him unemployment was the worst that had faced any prime minister since 1931.

But Minister of Industry Anthony Wedgwood Benn jumped in quickly to establish that whatever the majority the left wing would not relax its pressure. He attacked "The full force of big business which fought against us" and promised Labor's "radical democratic socialist" program, including nationalization. would be implemented in the new parliament.

Wilson begins his new regime with a record number of bankruptcies in the companies courts, industrial investment falling, Britain already mortgaging its expected bonanza from North Sea oil of 1980 to keep from drowning in a gross national deficit of $9.6 billion a year.

Sterling is propped up by an inflow of Arab capital, a double-edged development since some consider the high rate damaging to the export industry.

★ ★ ★

Wilson's priorities are to ensure that the "social contract" under which the unions agreed to keep wages from outstripping productivity is observed. This has already been reached and most observers do not predict a long life for it.

There are signs union moderates are worried about their image with the public. One poll said only 18 per cent of the country had "great confidence" in union leadership. Only 0.2 per cent of union members vote communist in general elections, yet at least 10 per cent of members of major union executives are communists.

More than 25 per cent of union members vote Conservative, but there are no Conservative members of any major union hierarchy.

With wages under control either by voluntary or statutory means, Wilson must then encourage the lagging productivity of this country so that its export earnings can more closely meet its oil-induced deficit and enable it to import the food and raw materials it must have to exist.

Nationalization is part of this program and Jack Jones, general secretary of the Trades Union Congress and a moderate, has indicated that the seaports, shipbuilding and the aircraft industry will be first on the list. The government already has heavy investments in all three.

★ ★ ★

Another priority is the promised referendum on British membership in the common market. Labor said it would renegotiate the terms of entry or withdraw. Wilson is believed to recognize that Britain cannot go it alone in Europe and Labor moderates are convinced the nation will vote to stay in.

Playbacks of foreign reports about a possible revolution of sorts in a recession-plagued Britain this winter are heavily discounted here, just as were the wartime reports circulated by Germany of panic in this island.

The British do not scare easily. Neither do they revolt.

UPI

If you've been doing a lot of mailing and message-running, and consequently a lot of finger-drumming & worrying, you should take a close look at Faxcom.

It lets you 'telephone' pictures, graphics, hand written notes, drawings (in fact, any document up to legal size) to anywhere on the telephone network ... rapidly and with high quality resolution.

Faxcom is remarkably easy and convenient.

All you need is a telephone and a standard 110 volt electrical outlet at each location.

Faxcom provides a high degree of security ... the original document never has to leave your office.

You can transmit an 8½ x 11 page in approximately three minutes — or a portion of a page in less time.

Faxcom can offer real savings in time and money ... and increased convenience.

Faxcom is an offering of The Computer Communications Group of the Trans-Canada Telephone System ... this means you get everything under one roof: the machine, as well as all the expertise and service of the telephone company.

Let us show you how much faster Faxcom can move your information. Just dial 662-8263. (Outside Vancouver call collect.)

The Computer Communications Group

B.C. TEL

— Colonist photo by Alex Barta

Crowded sidewalk outside bank entrance

Bank's bus stop problem

Sympathy, but no help

There's "50 feet of solid chewing gum ground into the pavement" in front of the Bank of Montreal's main branch at 1225 Douglas, Victoria Mayor Peter Pollen said Tuesday.

"It must drive a man crazy," the mayor said, but added there was little the city could do.

Pollen's comments came in response to a letter from the bank's manager, J. A. Baines, urging city council to stop the congestion caused by passengers waiting for buses in front of the bank.

Baines also told council that groups of young people are loitering outside his bank, interfering with customers.

At a meeting of council's traffic committee, aldermen professed sympathy for Baines' problem, but, like the mayor, they said there is no solution.

The only long-term solution, they said, is beyond the city's control — development of an efficient transit system with a proper downtown terminus.

Pollen said the present transit system is "right out of the dark ages."

Council named on universities

Three Greater Victoria residents have been appointed to the 10-member Universities Council of B.C. under the chairmanship of William Armstrong, former deputy president of the University of British Columbia.

They are Dr. D. J. MacLaurin, a former vice-president of the University of Victoria; Bernard Gillie, former superintendent of the education for the Northwest Territories, and Dr. Frances Forrest-Richards psychiatrist.

Other members are Mrs. Betty McLurg, Surrey, school trustee and member of Douglas College Council; Alex Hart, Vancouver, senior vice-president, Canadian National Railways; Robert Schlosser, Port Coquitlam, secretary-treasurer, International Woodworkers Association; Ms. Rita MacDonald, Vancouver, member of the Berger Commission; Mrs. Dorothy Fraser, Osoyoos, lecturer and credit union director; Franklin Walden, Vancouver, chartered accountant and chairman of the board of governors Vancouver School of theology; and Randolph Harding, former MP for Kootenay West.

The council, created by the government during the spring session of the Legislature, will act as an intermediary between the government and the province's three universities.

The council will receive all plans and financial requirements from the universities, evaluate the requests and make recommendations to the government.

"Sunshine"

INCOME TAX COURSE
BY CORRESPONDENCE
You can Earn Extra Income — Learn how to prepare the new Tax Forms and become an INCOME TAX CONSULTANT.
For Full Details, Contact
CANADIAN SCHOOL OF TAX ACCOUNTING
69 Eglinton Ave. East, Toronto, Ontario M4P 1H2

SAY "YES"

OPEN MONDAY
OCT. SPECIAL
6 p.m.—10 p.m. EVERY NITE Mon.—Sat.
SHELL REG. GAS 54.9 per gallon
THE CAR WASH
628 Gorge Rd. 386-7021

PRICES EFFECTIVE OCT. 16, 17, 18, 19
MAVERICK MARKET
880 ESQUIMALT RD.
STORE HOURS
Mon., Tues., Wed. 10-7
Thurs., Fri. 10-9
Sat. 9-6
Sun. 11-5
We Reserve the Right to Limit Quantities

CHUCK STEAK lb. 87¢
CROSS RIB ROAST lb. 1.27
PORK BUTT ROAST lb. 87¢
PORK STEAK lb. 97¢

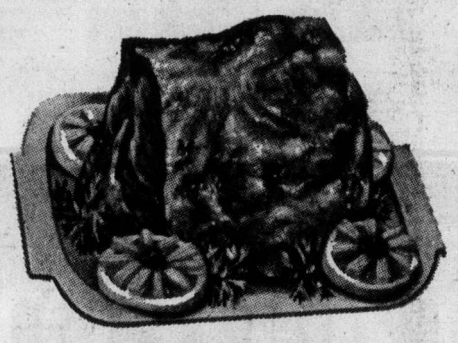

NABOB SUNGOLD CRYSTALS 3 6-oz. Pkgs. 89¢
CHRISTIES SODAS Salted or Unsalted 2-lb. Pkg. 99¢
PURITAN SOUPS Vegetable or Tomato 8 10-oz. Tins 1.00
PURITAN MEAT SPREADS 5 3-oz. Tins 1.00
DUTCH OVEN FLOUR 20-lb. Bag 1.49 With $10 Order or Over
PURITY OATS 5-lb. Bag 99¢
NESTLES MINI PUDDINGS 3—5-oz. Tins 49¢
ARDMONA FRUIT COCKTAIL Peaches, Pears 2 14-oz. Tins 79¢
KRISPEE POTATO CHIPS Tri-Pack, 8½-oz. 49¢

MIX and MATCH
Local Canada No. 1
TURNIPS CARROTS ONIONS CABBAGE
10 lbs. 99¢

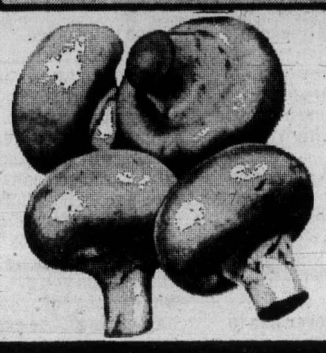

MUSHROOMS Bulk lb. 79¢

PS 100'S
Now So much more to enjoy!

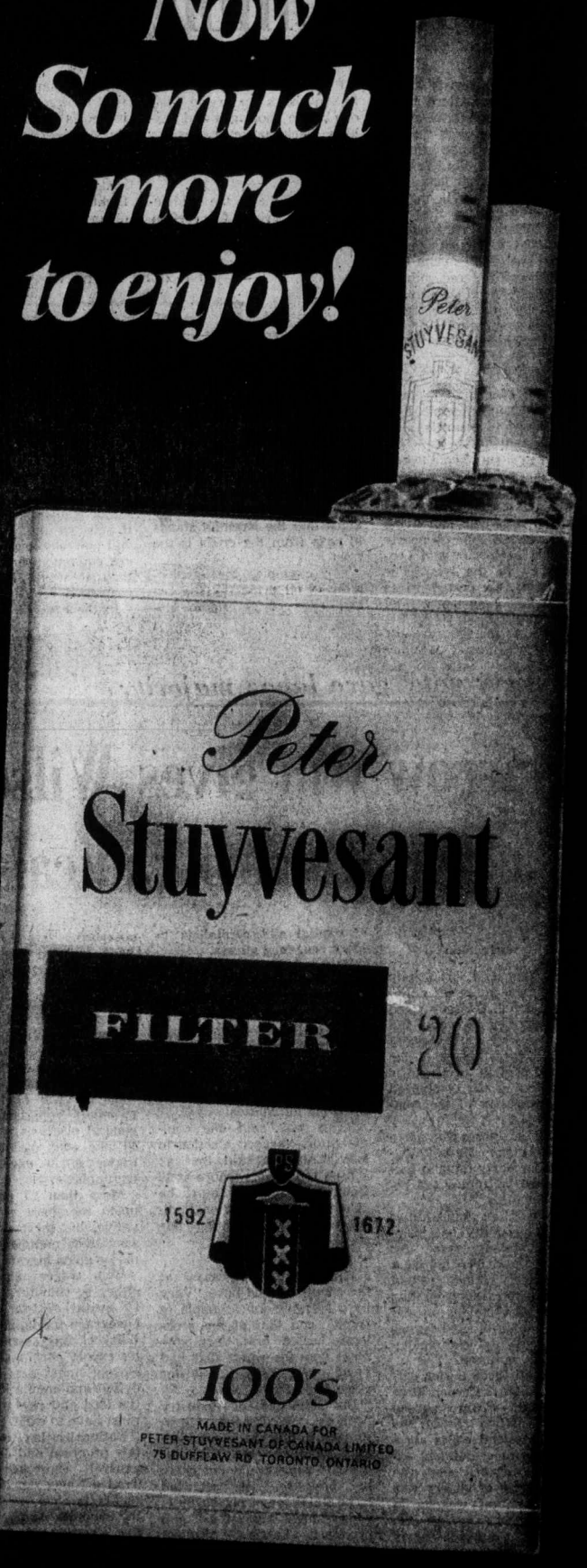

ALSO AVAILABLE IN PACKS OF 25
THE INTERNATIONAL PASSPORT TO SMOKING PLEASURE
SAME PRICE AS KING SIZE

Warning: The Department of National Health and Welfare advises that danger to health increases with amount smoked.

PS73-4

NAMES in the NEWS

Rocky demands hearing

WASHINGTON — **Nelson Rockefeller** has called for immediate hearings by the two congressional committees investigating his nomination as vice-president, saying he is being tried in the news media without a chance to present all the facts.

Rockefeller aides said the former New York governor telephoned Senate rules committee Chairman **Howard Cannon** and House of Representatives judiciary committee Chairman **Peter Rodino** on Tuesday.

□

SACRAMENTO, Calif. — Gov. **Ronald Reagan** indicated he is considering heading a third party in the 1976 presidential elections. Asked if he would put principle over party if the Republican party did not live up to its promises, the Republican governor replied, "Oh, yes. There have been moments in time when a new party emerges. Whether we've reached that point, I don't know. Time will tell."

□

POZAREVAC, Yugoslavia — **Mike Milovanovic**, a retired railroadman, has never had time to go on a spree and has decided he will give his grandsons a chance. He worked hard all 40 years of his employed life, married off three daughters and has three grandsons. He made a will bequeathing his entire property to his grandsons, but stipulated they squander the entire amount eating, drinking and merry-making.

□

ANTWERP, Belgium — A gunman abducted **Muriel Ferstenberg**, the six-year-old daughter of a diamond merchant and held her hostage for four hours in her home before releasing her in exchange for her father, **Frederick**, a few diamonds and an aborted getaway. **Johannes-Baptiste Bulens**, 27, was arrested when his getaway car got caught in crowds at a fair.

□

LECCO, Italy — A wealthy industrialist was kidnapped at the gate of his villa near Lake Como when two men overpowered **Giovanni Stucchi**, 30.

□

ADDIS ABABA — Ethiopia's ruling military council has given deposed emperor **Haile Selassie's** grandson, Prince **Mekkonnen Mekonnen**, a week to report to army authorities or face confiscation of all his property and financial holdings.

□

BALTIMORE — A "slight fever" forced Mrs. **Karen Rohrer** to delay her homecoming from university hospital at least two more days, and doctors said her week-old quintuplets' hospital stay would last another "couple of weeks."

□

ROME — Premier-designate **Amintore Fanfani** is conferring with socialist leaders about prospects for keeping alive the centre-left coalition he founded in 1962. He said his talks were still in a reconnaisance stage.

□

ATHENS — Deputy premier **George Mavros** has resigned from the government of Premier **Constantine Caramanlis** in order to lead the centre Union party to Greek elections scheduled for Nov. 17.

□

STOCKHOLM — Swedish Prime Minister **Olof Palme**, who is to make an official visit to Canada later this week, said in an interview he is going to a country with which "there are no problems but a lot of opportunities in our bilateral relations." Palme is the first Swedish prime minister ever to visit Canada.

□

PARIS — Greek shipping magnate **Stavros Niarchos** has issued a statement saying his wife **Tina** was distraught shortly before her death last week because her daughter, **Christina Onassis**, had tried to kill herself two months ago.

□

DENVER — **Kelly Williams**, 18, doesn't go along with the idea of "like mother, like daughter." That's why she's a "switchperson" for the Burlington Northern Railroad, one of only six women in the nation to hold down such a job.

□

PETALUMA, Calif. — Summoning a final burst of strength, **Jim Dolcini** strained his way to his third heavyweight title in the world wrist wrestling championships. Dolcini, of Petaluma, pinned **Virgil Arciero** of El Cerrito, Calif., in a gruelling, 2½ minute test of strength.

KINGSVILLE, Tex. — **Robert Kleberg, Jr.**, a legendary oilman, developer of the nation's first pure-bred of beef cattle and owner of the 1946 triple crown winner, will be buried Thursday on his fabled King Ranch, the largest spread in the United States. He was 78.

□

WASHINGTON — The army will name its next main battle tank unit in honor of the late **General Creighton Abrams**, former army chief of staff, died following a cancer operation Sept. 4. He was 59.

□

RICHMOND, Va. — Doctors at Medical College of Victoria Hospital have implanted a pacemaker in the world's longest surviving heart transplant patient whose heart has begun to beat irregulaly. **Louis Russell**, 49, received the permanent pacemaker after experiencing pulse irregularity.

Reagan
. . . third party?

Pig heart valves good for humans

SACRAMENTO, Calif. — Pig heart valves have been successfully transplanted into 15 patients with fewer side effects than plastic replacements for diseased valves, medical officials announced Tuesday.

Dr. Todd Grehl, with the thoracic surgery department at the University of California Davis-Sacramento medical centre, said heart valves from pigs had been accepted as a "most important alternative to the use of prosthetic valves."

The physician said tissue valves from pigs have the advantage of eliminating the use of anticoagulants necessary with plastic valves. The pig valves also have a lower irritation factor to the blood.

The medical centre patients received the pig valves as either mitral or aortic valve replacements, or a combination of the two.

The two valves control the flow of blood in and out of the heart, which becomes sluggish when the valves are diseased, leading to death.

LEARN BASIC INCOME TAX PREPARATION

H&R BLOCK

Thousands are earning good money as tax preparers. Enrollment open to men and women of all ages. Job interviews available for best students. Send for free information and class schedules.

Classes Start:

There are .... convenient class locations.

H&R BLOCK (Canada), Ltd.

CONTACT THE OFFICE NEAREST YOU:

Please send me free information

Name _____

Address _____

City _____

Prov. _____

Phone _____

CLIP AND MAIL TODAY

CLIP AND MAIL TODAY

CLIP AND MAIL TODAY

BUY A '74 TOYOTA NOW AND SAVE HUNDREDS OF DOLLARS

Your Toyota dealer has 1974 Toyota models available for immediate delivery. At 1974 prices!
Toyota Corolla, Corona, Celica, Mark II, Half-Ton pickup and 4-wheel-drive Land Cruiser. All hundreds of dollars below the new 1975 competitive model prices. And Toyota models start as low as $2599*.
You may never see a new car price this low again.
Our own new models are on the way, so hurry on down and get a '74 while they last.

YOU COULD WIN A CAR OR CASH!

SEE YOUR TOYOTA DEALER FOR DETAILS

THE TOYOTA ECONO-MISER DRIVE GOES ON

TOYOTA

*Manufacturers' suggested list prices at time of publication. Does not include destination, delivery and preparation charges, license and provincial taxes because these factors vary from region to region. (Toyota FOB points, Halifax, Montreal, Toronto, Vancouver.)

Check the Yellow Pages for the Toyota dealer nearest you.

CONTEST CLOSES OCTOBER 26, 1974

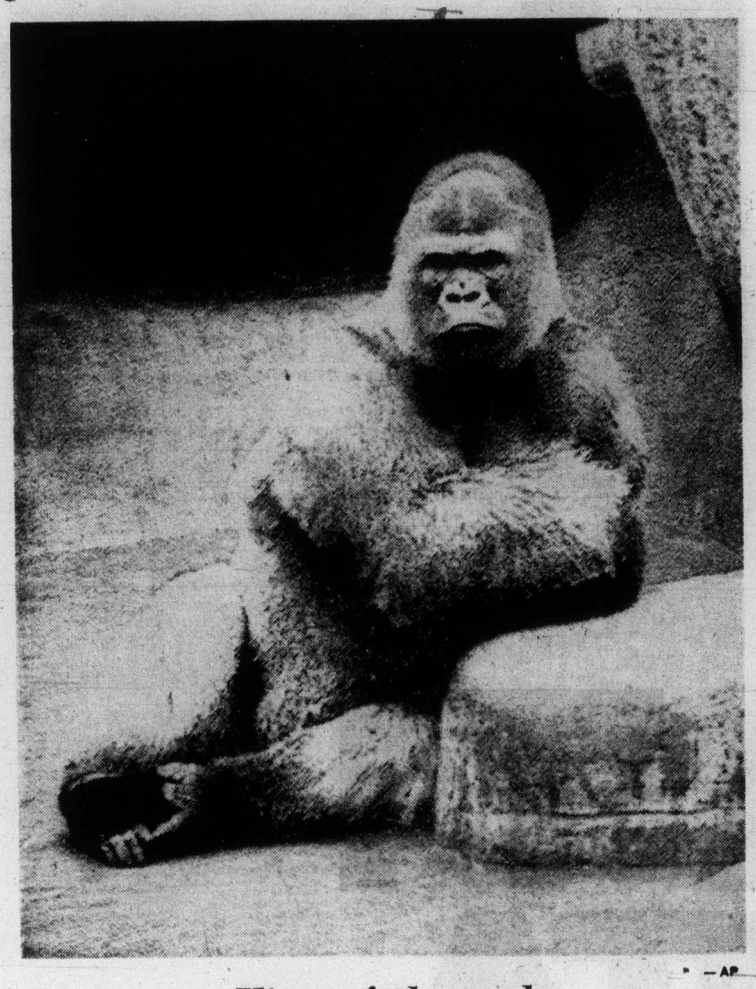

— AP

King of the snobs

Albert is 400-pound patriarch of lowland gorillas in San Diego zoo. His regal posture appears to be in response to photographer's antics, but it may just be natural pose for him. Albert is 25 years old, was born in Congo and is father of female named Alvila.

Off to France, Belgium

PM's trip a 'trade thrust'

OTTAWA (UPI) — Prime Minister Trudeau's trip next week to France and Belgium is part of a trade thrust designed to make Canada less vulnerable to U.S. actions, a government spokesman said Tuesday.

Although Trudeau was not expected to sign any specific agreements with either country, it was hoped the trip would "put back into equilibrium our relations with Western Europe, both politically and economically," the spokesman said.

"We must get away from, as a nation that depends on trade, the possibility of United States actions being critical to Canadian hopes and desires," he said.

This was in line, the spokesman said, with a policy developed by former external affairs minister Mitchell Sharp to "in future pay attention in (Canada's) economic relations to countries other than the United States."

This policy was "not an anti-American move" and was "being pursued for political as well as economic reasons," the spokesman said.

Canada and the United States are each other's major trading partner.

The spokesman said Trudeau would try to promote greater bilateral trade with France specifically and multilateral trade with the nine nations of the European economic community to diversify Canadian relations.

Trudeau's trip to Paris Monday will be the first official visit to France by a Canadian prime minister in a decade and signals an end to strained France-Canada diplomatic relations.

From Wednesday until Friday, Trudeau will be in Brussels to meet with members of the Belgian government, and representatives of the European economic community and the North Atlantic Treaty Organization.

Trudeau will try to ensure the spokesman said, "that the French are aware of those aspects of Canadian technology with which they may not be familiar.

THROW DA BUM OUT

Those dingy stains on your upholstery and carpets are like having a Tramp hanging around the house. Let COIT clean him out, COIT is the Cleaning expert. Give COIT a call for a free estimate—no obligation, and it's guaranteed.

We Clean Dirt ... Cheap!

20% OFF

On upholstery and wall-to-wall Carpet cleaning from now to Oct. 19th.

WORLD'S LARGEST COIT DRAPERY UPHOLSTERY CARPET CLEANERS

PHONE 477-9529

Surrey slows housing 'to stop more burden'

SURREY, B.C. (CP) — Mayor Bill vander Zalm says his municipality is dragging its heels in helping the British Columbia government provide more housing.

More housing would add to Surrey's already severe imbalance of taxation revenue and place further burdens on current homeowners, vander Zalm said.

The mayor was commenting on a statement by Housing Mininster Lorne Nicholson Friday that the attitude of municipalities toward housing seems to be "to regulate, impost and red tape."

Vander Zalm said the government must give a better deal to municipalities.

He said 8 per cent of Surrey's tax revenue is derived from industrial and commercial properties, compared to Richmond which receives about 40 per cent from industry and commerce.

Current homeowners, said the mayor, would be saddled with paying more for police and fire protection, schools, roads and recreational facilities required by new residents.

He said he wants Victoria to lease serviced lots of industrial land owned but not used by the government to the municipality.

In Port Coquitlam, Mayor Jack Campbell said local governments can't afford new amenities and levying impost charges is one way of keeping up.

Coquitlam Mayor Jim Tonn said his municipality has not adopted a no-growth or stop-growth policy and is doing its best to eliminate red tape when it comes to housing construction.

Burnaby Mayor Tom Constable said his municipality is being co-operative with the government.

"There is a need for municipalities to assist the provincial government in providing more housing," he said.

Healing Substance... Shrinks Piles, Checks Itch

Exclusive healing substance proven to shrink hemorrhoids...and repair damaged tissue.

A renowned research institute has found a unique healing substance with the ability to shrink hemorrhoids painlessly. It relieves itching and discomfort in minutes and speeds up healing of the injured, inflamed tissues.

One hemorrhoidal case history after another reported "very striking improvement." Pain was promptly and gently relieved . . . actual reduction or retraction (shrinking) took place.

And most important—this improvement was maintained in cases where clinical observations were continued over a period of many months. Furthermore, these tests and observations were made on patients with a wide variety of hemorrhoidal conditions. All this was accomplished with a healing substance (Bio-Dyne) which quickly helps heal injured cells and stimulates growth of new tissue. Bio-Dyne is offered in ointment and suppository form called Preparation H.

In addition to actually shrinking hemorrhoids, Preparation H lubricates and makes elimination less painful. It helps prevent infection which is a stated cause of hemorrhoids.

Just ask your druggist for Preparation H Suppositories or Preparation H Ointment (with a special applicator).

Satisfaction or your money refunded.

Preparation H

What is the right gasoline for your car?

Regular? Unleaded? Or Premium? Gulf would like to help you choose.

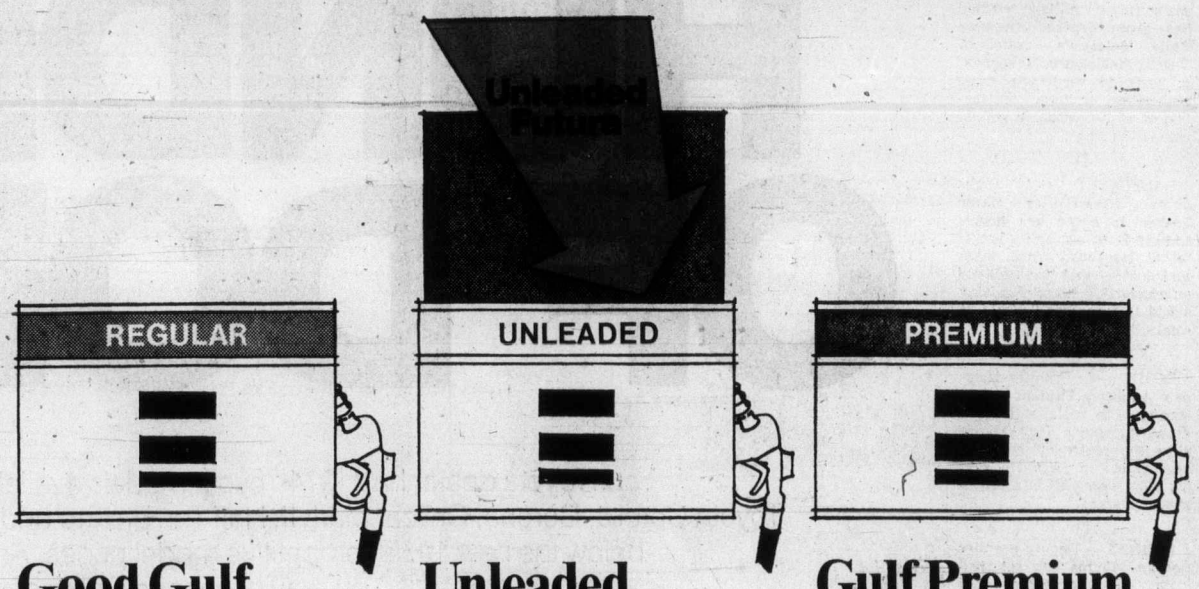

Good Gulf Regular.

Good Gulf is our least expensive gasoline. It is formulated to satisfy the requirements of most cars manufactured before 1975 and can also be used in 1975 cars unless unleaded gasoline is specified.

NOTE: *All Gulf motor gasolines, Regular, Futura and Premium, contain an effective additive package that helps keep carburetors clean and minimizes engine deposits to maintain peak performance.*

Unleaded Gulf Futura.*

Unleaded Gulf Futura is our newest gasoline. It costs a few cents more than Good Gulf Regular. It is the right gasoline for all 1975 cars equipped with catalytic converters. Futura helps reduce exhaust emissions, increases spark plug life and substantially extends the life of muffler systems. Even if your car doesn't have a catalytic device, unleaded Futura will still give you these benefits. Futura also meets manufacturers' specifications for most cars manufactured since 1971. (Check your owner's manual.)

*Not available at all outlets.

Gulf Premium No-Nox.

Gulf Premium No-Nox is a premium grade gasoline for cars with high compression engines requiring a high octane fuel.

Gulf

Not your average service station.

It's your choice.

A weekend at the Bayshore Inn. You deserve it.
$46.00* Weekend special for two

There are a lot of good reasons why you should get away now and then. To name just one, you deserve it. Because you deserve it, we're going to make it easy on you with our 3-day, 2-night weekend special for 2. Check in Friday, check out Sunday or check in Saturday, check out Monday. Either way you're in for a well deserved weekend of fun and relaxation. At the Bayshore Inn, you can take part in a sumptuous dining experience at our Trader Vic's Restaurant, cut yourself loose in our entertainment room with a great show, dancing & dining or get away from it all in our intimate lounges. Just call us at (604) 682-3377 for reservations or write for a weekend special brochure. You deserve the best and we'll see to it that you get it.

*$6.00 additional charge for all rooms in the tower. (It's well worth it.)

Bayshore Inn
Vancouver
One of Six Great Hotels in Canada

WESTERN INTERNATIONAL HOTELS
Partners in travel with United Air Lines

Indian housing programs 'not enough'

OTTAWA (CP) — Government housing programs for Indians are able to supply far fewer houses than necessary to shelter the country's 300,000 registered Indians, the Commons Indian affairs committee was told Tuesday.

Pierre Lesaux, assistant deputy minister for the Indian affairs department, said 20,000 new houses for Indians are needed in the next five years.

But only a tenth, or 2,000 houses will be built in 1974.

The Conservative Indian affairs critic, Flora MacDonald (Kingston and the Islands) described the figures as "shocking . . . shattering."

After the meeting, she said she had "no idea so little was being done."

Lesaux said the department is still awaiting final approval by the National Indian Brotherhood for a new housing program which will allow Indians to use Central Mortgage and Housing Corp. funds for house construction.

In the meantime, the bulk of Indian housing is paid for through government grants of $10,000 for each new house. Part of the department's renovating and repairing older houses.

Liberal Ian Watson asked why there had been more than a year's delay in implementing the new agreement with CMHC which would allow Indians the same access to housing funds available to other Canadians.

Lesaux replied that the Indian brotherhood had only submitted its feelings on the program last summer, and that it would have been presumptous for the department to go ahead without the brotherhood's approval.

Later, he said the brotherhood had asked for an outright grant for the $400 million needed to supply Indians with adequate shelter.

But the government had taken the approach that Indians should accept some of the responsibility in building and financing new houses in order to develop a "sense of pride of ownership."

Watson said he did not want to attribute blame, but added that there appears to be a lack of communications between the department and the Indian Brotherhood. The brotherhood is the official spokesman for the country's registered Indians.

Lesaux said the department's current housing program will never be able to match the need for houses.

"It's a fail-behind program."

But the new joint CMHC-department programs should be ready to recommend to cabinet soon.

Doctors blamed for food lack

CHICAGO (AP) — Malnutrition is the "skelton in the hospital closet," says an American Medical Association AMA official.

One of the largest pockets of unrecognized malnutrition in the United States and Canada exists not in rural slums or urban ghettos but in the private rooms and wards of big city hospitals, he says.

But the official, Dr. Charles Butterworth, chairman of the AMA's council on foods and nutrition, blames doctors, not the hospitals.

Butterworth is professor of medicine and pediatrics at the University of Alabama Medical Centre, Birmingham, where he also is director of the nutrition program.

He says malnutrition not only delays recovery of patients but in many instances contributes to the death of some.

Death certificates list the immediate cause of death, such as pneumonia, but the underlying cause might be malnourishment, he says.

The problem of iatrogenic malnutrition — meaning caused by doctors — primarily affects patients who cannot eat solid food and are fed intravenously or through a tube, Butterworth says.

However, many physicians withhold meals unnecessarily from patients, such as those undergoing tests, he adds.

Writing in the journal Nutrition Today, Butterworth points out that "malnutrition interferes with wound healing and increases susceptibility to infection."

Physicians, he says, are overly reliant upon antibiotics to prevent infection in surgical wounds and to help patients recover from those they have. These are important, he acknowledges, but adds that protein is essential for the body to develop its own antibodies.

The problem he says, is one of the "inevitable consequences of the neglect of nutrition education in our medical schools."

In many cases, doctors overuse low-calorie fluids, such as glucose and saline, for intravenous feeding of patients, Butterworth, says. And he asserts that doctors often are ignorant of the composition of vitamin mixtures and other nutritional products prescribed for patients.

Immediate improvement in patient nutrition might be brought about if doctors would co-operate with hospital dieticians and nursing staffs to see that patients' nutritional needs are met, he says.

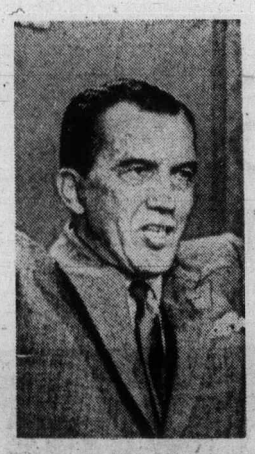

Sullivan
. . . cancer victim

End of a really great shewman

NEW YORK (UPI) — Ed Sullivan, host of a long-time CBS-TV Sunday night show running the gamut of entertainment from opera stars to animal acts, died Sunday night at the age of 73.

A family spokesman said Sullivan died of cancer of the esophagus at Lenox Hill Hospital. He had been hospitalized more than five weeks ago.

Sullivan, often the butt of comedians who imitated his wooden delivery, invariably introduced celebrities sitting in the studio audience.

It was Sullivan who gave American television audiences their first look at Elvis Presley in the 1950s and the Beatles in the 1960s.

The cameras were careful to avoid showing Presley below the waist because his gyrations were considered too wild for the times.

Impersonators got laughs by mocking Sullivan himself, especially his "Really big shew" line, which he used in introducing his show.

Sullivan got into show business as a newspaper reporter covering celebrities. He wrote a newspaper column for the New York Daily news until his death.

After a series of short-lived radio shows, he was spotted by CBC while hosting the New York Daily News' annual Harvest Moon Ball.

In 1947, CBS gave Sullivan a one-hour variety series, originally called The Toast of the Town, which ran for 24 years, until 1971.

Fellow journalist, Jim Bishop, once said "By all the rules of the theatre, he's a cipher. He cannot act. He cannot sing. He cannot dance. He cannot tell a joke."

Though his role was seen as that of the person who changes the signs between vaudeville acts, Sullivan was not entirely uncontroversial. In 1961, he had a feud with Jack Paar, then star of NBC-TV's late night show, over performers' fees.

Sullivan started the dispute by saying he would not pay performers as much as $7,500 for appearances on his prime time show if they appeared on Paar's show for only $320.

A debate was arranged, with Sullivan scheduled to appear on Paar's show. Sullivan never showed, however. "Paar simply has welshed," he said, calling Paar's demand for a free discussion period unacceptable.

Paar said Sullivan "broke the date" and, in a 45-minute monologue during the period the debate was to be held, called Sullivan a "liar" and dared him to sue for libel.

Sullivan also had a running feud with the late Walter Winchell, a rival columnist. They exchanged barbs in their columns and Winchell once accused Sullivan of using his column to pressure performers to appear on his show.

Sullivan was born Edward Vincent Sullivan in Manhattan. His first job after high school was as a reporter for the Port Chester (N.Y.) Item.

After several jobs as reporter or sportswriter for newspapers, he landed a job as Broadway columnist for the New York Graphic in 1929. He moved his column to the New York News in 1932.

Sulivan's wife, Sylvia, died last year.

Admirers of Sullivan turned out Tuesday at Campbell's Funeral Home on Madison Avenue, where a wake was held.

"Ed Sullivan loved nobodies," said Bronxite Louis Musso. "That's what I liked so much about his show. That's what made it so fresh.

"He didn't just show off a lot of talent that hadn't made the big time yet," Musso said. "He knew talent when he saw it. So you saw new acts all the time, and those acts were pretty damn good."

Estelle Miller and Dolores Angelo came 180 miles from Wildwood, N.J. to pay their last respects in the flower-decked room at Campbell's.

"We just wanted to see him," Mrs. Miller said. "We felt like we knew him."

"He was a very warm and personal man on TV," said Mrs. Angelo. "They used to call him Stone Face, you know, but that wasn't the way he was to me."

Amnesty-seeker ranks dwindle

INDIANAPOLIS, Ind. (UPI) — Officials took formal note Tuesday of a slow down in Vietnam war amnesty seekers.

Acknowlegement came with the transfer of processing of military deserters under President Ford's clemency program from Camp Atterbury, 40 miles south of here, back to Fort Benjamin Harrison, on the Indianspolis east side.

Col. Peary Wilson, public information officer representing the department of defence at the processing centre, said no more than three dozen deserters were on hand for the move. The switch from Camp Atterbury, a second world war army training centre near Edinburg, to the fort was announced last week after officials decided not enough deserters were responding to the president's offer to warrant keeping the camp open.

The camp could house up to 500 deserters at a time for processing while limitations at the fort would restrict it to 300.

"It's fallen off a lot since the initial surge," Wilson said, adding he expected no difficulties in handling all the deserters applying at the fort, even if there were a last minute rush before the offer ends Jan. 31.

In the three weeks it was open, Camp Atterbury handled about 1,150 men, with those arriving before Sept. 23 processed at Fort Harrison.

Wilson said that as of Monday morning, the latest figures available, 1,144 deserters had completed processing with 35 others pending. Of the total 1,013 were absent without leave from the army, 104 from the marines, 26 from the navy and six from the air force.

SAY "YES"

GOLD & SILVER COINS
AS OF OCT. 11

	Buy	Sell
Austrian 100 Coronas (.98 oz.)	165	174
Mexican 50 Pesos (1.2 oz.)	205	217
Krugerrand (1 oz.)	170	180

Canadian Silver Coins selling at below bullion value Pre 66 coins (60 troy oz. silver per $100 bag) selling for $280 68's (37.5 oz.) selling for $180 Prices vary with market We buy sell all coins

MONARCH INTERNATIONAL GOLD and SILVER EXCHANGE
768 Yates St Downstairs 384 7156

Advertisement

I.Q. of 145 and Can't Converse?

A noted publisher in Chicago reports a simple technique of everyday conversation which can pay you real dividends in social and business advancement and works like magic to give you poise, self-confidence and greater popularity.

According to this publisher, many people do not realize how much they could influence others simply by what they say and how they say it. Whether in business, at social functions, or even in casual conversations with new acquaintences there are ways to make a good impression every time you talk.

To acquaint the readers of this paper with the easy-to-follow rules for developing skill in everyday conversation, the publishers have printed full details of their interesting self-training method in a new booklet, "Adventures in Conversation," which will be mailed free to anyone who requests it. No obligation. Send your name, address, and zip code to: Conversation, 655 E. Lange St., Dept. 630-40 Mandelein, Ill. 60060. A postcard will do.

SERVING VANCOUVER ISLAND
Sands
WE CARE
Dedicated to Service
Sensible Prices
SANDS FUNERAL CHAPELS
Your six community Chapels. Independent, Family Owned and Controlled. Sands since 1912.
A DIVISION OF SANDS
INTERNATIONAL FLIGHT CARE
Specializing in shipping to or from anywhere. Call collect.
REMOVAL AND MEMORIAL SERVICE
Covering Vancouver Island
Call Collect
A DIVISION OF SANDS
VICTORIA, 383-5155
SIDNEY, 656-2932
COLWOOD, 478-3821
DUNCAN, 746-6212
NANAIMO, 753-2032
LADYSMITH, 245-2331

The Toy Shop
1834 OAK BAY
598-3832
12:00 to 5:00
10 to 5 SATURDAYS
CLOSED MONDAYS

Try Irma Shorell's Youth 25 at special value price

Manufacturer's special offer gives you a chance to try this phenomenal beauty aid at dollars less than usual. Youth 25 doubles as a moisturizer and beauty treatment. Helps smooth away telltale dryness lines and helps impart a natural glowy sheen to complexion. Use every day for best results.

1.75 oz. **7.00**

Cosmetics, Main Floor

EATON'S downtown
Store Information 382-7141

Money. Made easy.

1 Investment Management Plan
National Trust has a full range of investment services to help you put your money to work effectively.
Services managed by professionals with solid experience in investment management and administration. They give you personal attention and advice. Regular reviews and checks to maintain high levels of investment performance. Your investment needs are not the same as everyone else's.
National's services are designed for the discerning individual who wants professional money management.

2 Retirement Savings Plan
National Trust's Registered Retirement Savings Plans provide you with immediate tax savings as well as an inflation fighting investment programme.
You can reduce your taxable income by as much as $4,000 depending on your tax position. So start now instead of later.

3 Guaranteed Investment Plan
Guaranteed Investment Certificates from National Trust are a safe, secure way to bring you high interest on a regular basis.
Available in amounts of $500 and over and in one-to-five year terms.

4 A Plan for the Businessman
Deferred Profit Sharing Plans are designed especially for the small businessman and executive groups.
They provide big tax advantages when combined with a Registered Retirement Savings Plan and may mean as much as $6,500 of tax deductible contributions per employee.

5 A Common Stock Plan
Natrusco, National Trust's common stock investment fund, solves the problem of 'how' and 'when' to invest.
It's a diversified investment fund professionally managed by National's large Investment Department.
Its low administrative costs and solid growth record make it an attractive investment for the investor with as little as $25 to invest on a regular basis.

6 Deposit Plans
Our interest paying Chequing Accounts offer liberal free chequing privileges and low service charges.
Our Special Savings Accounts pay a high rate of interest that's calculated monthly to make your money grow faster.

National Trust has Programmes for you and your money. Your local National Trust Manager can help select the Plans which are best for you.

National Trust
SINCE 1898
The Money Managers.
MEMBER OF CANADA DEPOSIT INSURANCE CORPORATION.
NT-SF-74-2-C

EATON'S downtown

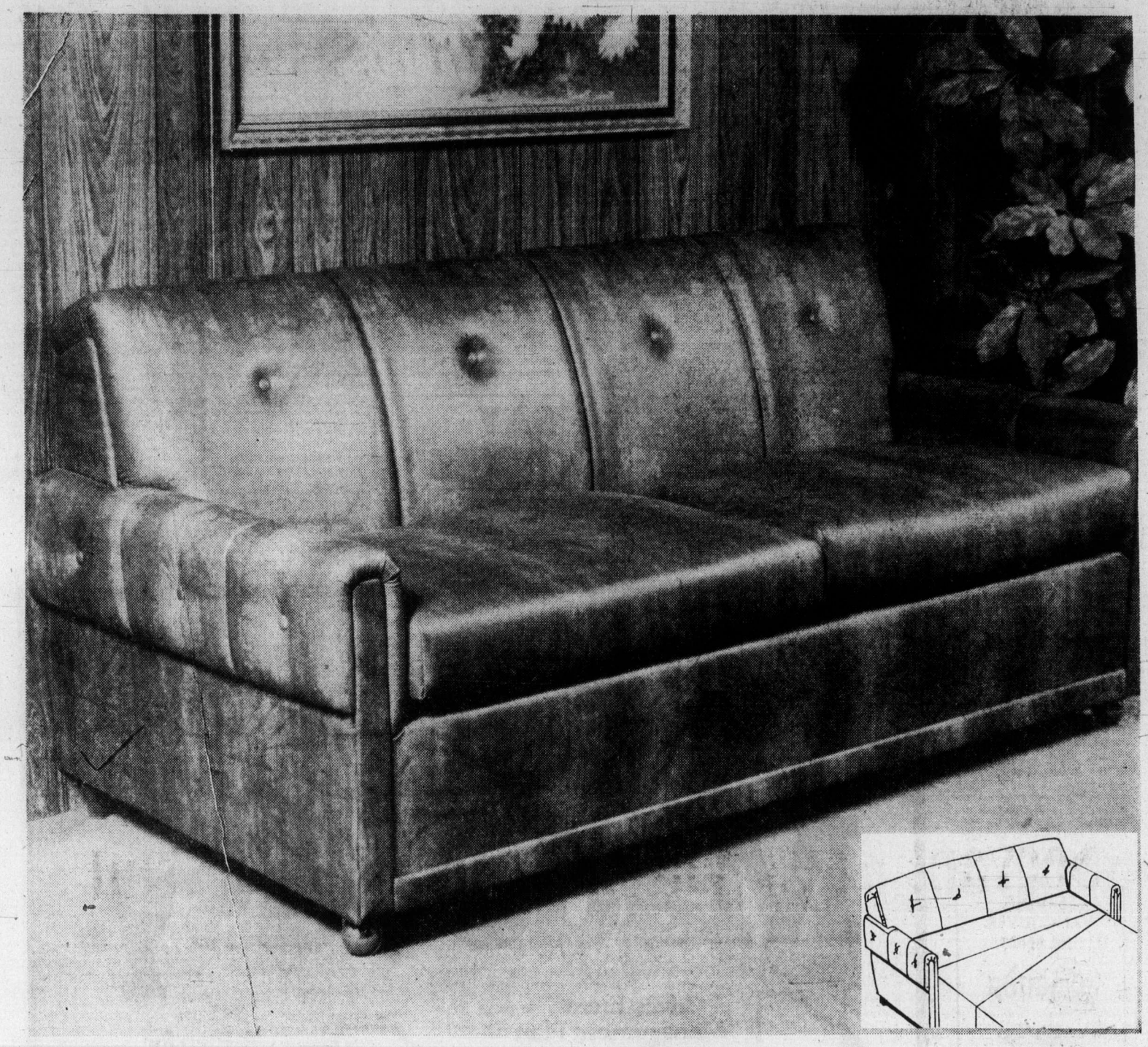

Contemporary Sealy Redi-Bed a wise extra for your home

419.99

You'll enjoy the modern design, clean lines and unemcumbered shape of this redi-bed. Handsome contemporary style will be admired during the day . . . at night it opens into a comfortable double bed with high quality Health Guard mattress for a good night's rest. Easy way to accommodate extra visitors. Upholstery is easy-care vinylal that simply wipes clean. Sofa style incorporates simulated saddle arm. Choose from shades of saddle brown or cinnamon. Casters on front make easy moving too. Roomy sleeper and good looks, too, with a Sealy.

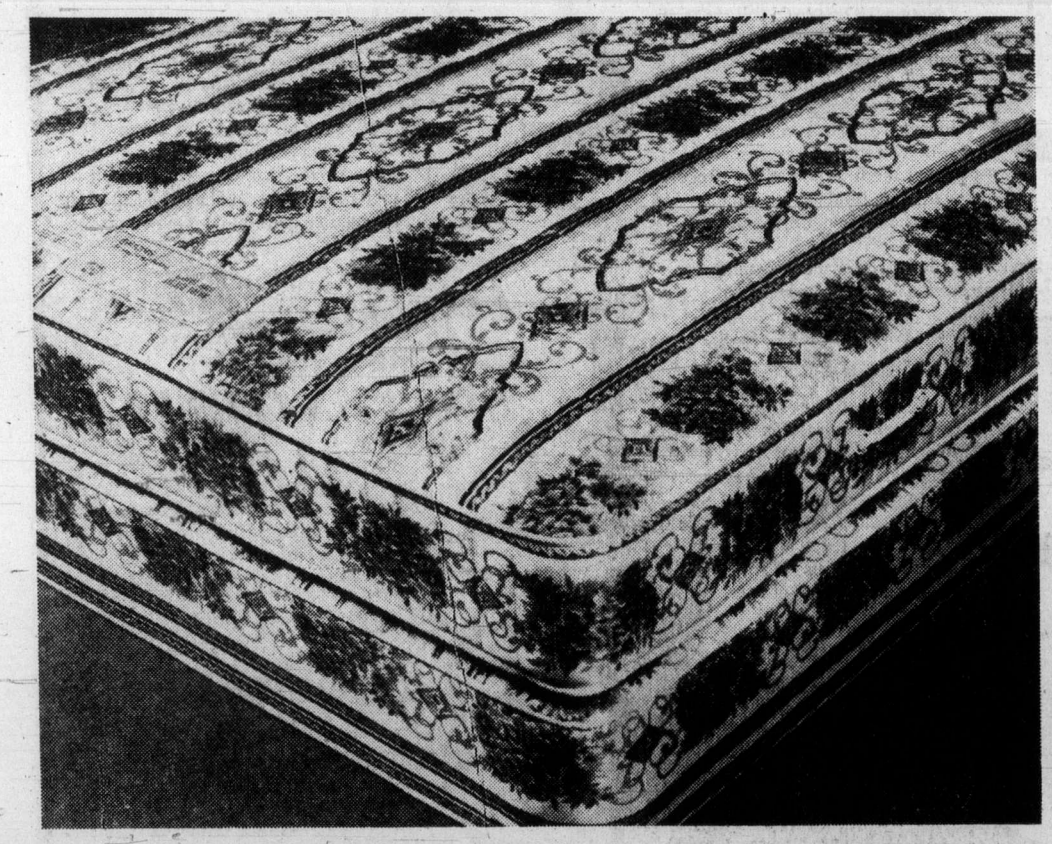

Haddon Hall golden dream by Sealy a sound night's rest at sound prices

For the night's rest you deserve, you need comfort, high quality and good value. With a Haddon Hall by Sealy, that's what you get. Get your golden dream mattress and box spring at Eaton's. Available in all sizes. Multi-needle quilted to polyfoam. Vertical pre-built border. Rayon damask cover.

Single size mattress and box spring for only	99.00
Double size mattress or box spring, each piece	119.00
Queen size unit; 2 pieces	269.99
King size unit; three pieces	359.99

Vogue twin size ensemble by Sealy a great value at a price that's right

169.99

Complete ensemble consists of mattress, box spring, 2-caster bed frame and your choice of headboards finished in maple or white and gold. Comfort you can afford at this low price. Mattress is sisal crown and white cotton. Multi-needle quilt to Sealy foam with tape sewn edge. Shop early for this bargain for your bedding needs.

Furniture, Second Floor, Home Furnishings Building

Store Information 382-7141. Store Hours Daily: 9:30 a.m. to 5:30 p.m.; Thursday and Friday 9:30 a.m. to 9:00 p.m.

The Daily Colonist.
(ESTABLISHED 1858)

SECOND NEWS SECTION VICTORIA, BRITISH COLUMBIA, WEDNESDAY, OCTOBER 16, 1974

Witnesses' temple

Two men charged with arson

A joint charge of arson was read against two 20-year-old men Tuesday in Victoria Provincial Court after one of five Thanksgiving holiday weekend fires in Greater Victoria which caused total damage estimated at $100,000 and left two families homeless.

John Robert Atkinson of Vancouver and Terry Darrow Emerson, 1195 Trans-Canada Highway, were charged with unlawfully and wilfully setting fire Sunday night to the Kingdom Hall of the Jehovah's Witnesses at 1095 Joan Crescent in Victoria.

They were remanded one week for further hearing and released on their undertaking to return next Tuesday.

Meanwhile, Tsartlip Indian Chief Charles Elliott said money, food, bedding, clothing and "every household item" were needed for two families who lost their home in a Central Saanich fire early Tuesday. He asked that offers of aid be phoned to the Tsartlip band office at 652-2913 or his home at 652-3200 at night.

Damage was estimated unofficially at $20,000 in the fire that left the families of brothers Wayne and Howard Morris homeless and at a similar amount in a second Central Saanich fire, at 7855 Simpson Monday afternoon.

A fire of unknown origin there caused extensive damage to the two-storey frame home rented by Ronald Woods and occupied by several young persons. No one was home when the blaze began and it was spotted by a Central Saanich volunteer fireman who lives nearby.

Other weekend fires, both occurring Saturday, caused damage of about $12,000 each to homes at 1139 Mason and 1331 Esquimalt. No one was hurt.

Victoria Deputy Fire Chief Carl Coates said damage was about $35,000 at the Kingdom Hall, which he said was worth upwards of $100,000 including contents.

He said no one was in the building at the time and one witness reported seeing two men running away from the building while a second saw a fire and then an explosion, which blew out windows of the one-storey frame structure.

Coates said firemen noted a strong smell of gasoline. He said all walls in the hall were scorched and some were burned through while most of the furniture was lost. The blaze apparently began in the front entrance foyer.

It was understood the hall would be repaired.

Tsartlip Chief Elliott said the home on the reserve was owned by Wayne Morris, who lived there with his wife Caroline, their two-year-old boy and four-month-old baby girl, Wayne's brother Howard and his wife Muriel, who is pregnant.

Elliott said faulty wiring or a leaky oil stove may have started the flames and the six residents "barely escaped" injury. Some suffered from shock briefly and all were moved in a few hours to a Brentwood motel.

The chief said the Morris home had no fire insurance and Morris had been unemployed for three months after being laid off at the Plumper Bay sawmill for lack of work.

He said the reserve "does not have the resources to set them up again . . . we hope to get donations and people can bring them here or call to have them picked up."

Teachers looking for 21%

Teachers in Saanich school district are looking for a salary increase of 21 per cent.

Announcing their 1975 contract demands, Saanich Teachers Association spokesman John Costin repeated the teachers' claims that the school board is "abrogating its responsibility" by turning over its bargaining role to the B.C. School Trustees Association.

"The board was elected to run the school district," Costin said, "and they keep asking for more autonomy from Victoria. But in the one area where they have autonomy they are willing to give it up to the BCSTA.

"What does some hired hand sitting in Vancouver know about our local issues? We don't even mind if the board wants to pay a professional negotiator to come over here and talk for them but they've got to give their representative some direction."

The Saanich board is one of 68 in B.C. which have called for province-wide teacher salary negotiations and named the BCSTA as their bargaining agent.

— Colonist photo by Ian McKain

Henderson and Namgyal at ceremony

Victoria's only lama leads

Buddhist ceremony part of their lives

By DON GAIN
Colonist Reporter

The monotone Tibetan chant seemed to float in air and circle the room as a small group of Victorians took part in a Buddhist puja (ceremony) in a Fernwood home Tuesday night.

"Jang chub bar du daw ni chap su chee," the hypnotic chant went on.

The word, which mean "until enlightenment, I go for refuge," were part of a liturgy of adoration the group was expressing for Chenrezi, a Buddhist deity who is described as the embodiment of compassion for all beings in the universe.

It is part of a gentle and peaceable religion which teaches consideration for others, which teaches not to kill.

Leading the ceremony was Geshe Sakya Tashi Namgyal Yuitranggang, Victoria's only lama.

It's 14 years since he fled his Tibetan homeland, hiding among huge boulders of the mountains by day to avoid Chinese spotter planes and travelling at night until he and his companions reached safety in Sikkim and then in India.

Namgyal, born in 1922, a novice at nine, ordained a monk at 19, is known all over India and Tibet for his scholarship, according to Douglas Henderson, who was responsible for bringing him to Victoria.

"He is a treasure-house of Buddhist knowledge," Henderson said, adding that there are more than 100,000 books in Sanskrit about Buddhism.

He himself has been reading about Buddhism for 15 years and says all he knows, compared with what there is to learn, could be "put in your fingernail."

In Buddhism's 2,500 years, gentle robed monks have built up vast libraries in their quiet monasteries. Buddhism is credited with bringing civilization to Japan, stimulating the arts of the Far East and influencing the great Tang Dynasty culture of China in the 7th and 10th centuries. In Asia today there are an estimated half a billion people who believe in Buddhism.

Namgyal has been in Alberta since 1972 when he immigrated with a group of Tibetan refugees from Darjeeling, India. Three months ago he moved to the Vancouver area and just recently he came to Victoria.

He is one of only four lamas in Canada. The others are in Toronto, Montreal and Quebec City. There are about 250 Tibetans in Canada and 500 more are expected to come, according to Henderson, who is active in the Tibetan Refugee Aid Society.

At Henderson's home at 1435 Stanley, a Buddhist ceremony is held at 8 p.m. week nights. On Mondays and Thursdays the public is welcome, he said.

About a dozen people attend regularly. Among them are former United Church members like Henderson, a former American Methodist, some who had no church connections. There are also former Anglicans, Baptists, Russian Orthodox and Roman Catholics in the group.

The ceremony begins with the chanting, continues with the repetition of a mantra and ends with 10 minutes of meditation.

Henderson described a mantra as a series of syllables which open the "energy centres and levels of awareness."

What does Buddhism do for a westerner? For Henderson it's a liberation from suffering caused by desire, and it's a life that causes the least amount of suffering.

Servant says job threatened over suit

By STEPHEN BREWER
Colonist Reporter

A Vancouver provincial civil servant claimed late Tuesday that he has been threatened with the loss of his job if he does not drop his lawsuit against the B.C. Government Employees' Union.

Walter Muller — an employee of the Vancouver Resource Board, a branch of the human resources department — said his supervisor, assistant director of rehabilitation Carlos Charles, told him his future with the civil service would be very much in doubt if he pursued his lawsuit.

Charles angrily denied the allegation the same night, saying he had been unaware of the lawsuit until Muller mentioned it to him.

Muller said since he began his small debts court action against the union, which represents all B.C. civil servants, "there have been indications my job was on the line."

He said he has been threatened by anonymous telephone calls, when callers would say to him things such as "drop this case if you want to stay with the government."

He also said that, on at least one occasion, Charles told him — in the presence of witnesses — to "stop rocking the boat or be prepared to go."

"I never said any such thing," Charles snapped in a separate interview.

"He mentioned the lawsuit to me, but I never said any such thing.

"The whole idea is ridiculous. I don't know whether to ignore him or sue him."

Muller said he was not prepared to drop his case, even if he did lose his job over the issue.

He is suing the union for an $18 refund of dues he paid earlier this year while he was a temporary employee of the resources department.

He is bringing the suit because he claims the union misrepresented the master contract it had negotiated for its 27,000 employees in late June and early July, in an effort to "trick" its members into voting for its ratification.

Muller said the union promised him and at least 1,000 other temporary employees a cash payment of $125 in lieu of retroactivity and that union leaders said such payments were guaranteed to all employees by the contract.

After ratification of the contract, it was announced the payment would go only to permanent employees, Muller claims, and that temporary employees were not eligible.

The case is due to go before Vancouver small debts court in early December.

Murder inquest adjourns

A coroner's inquest in the stabbing deaths of two Esquimalt women was adjourned Tuesday night to enable police to prepare their evidence.

No evidence was presented to the six-man jury inquiring into the deaths of Isobel Plume, 51, of 1153 Munro, and Florence Bevan, 62, or 1324 Lyall, Sept. 6 in Ray's Food Market, 1325 Esquimalt.

Corner Edmund Jorre de St. Jorre told the jury that Esquimalt police said they would have all their evidence ready for the inquest in two weeks.

He told the jury the inquest would continue until completed unless a charge of non-capital murder or manslaughter was laid in the meantime by police.

When the inquest opened Sept. 12, the jury heard evidence that the two women died of bleeding from multiple wounds, possibly from a knife or bayonet.

The inquest will resume at 7:30 p.m. Oct. 29.

Talks not held, school men want mediation

Maintenance workers in Greater Victoria school district have applied for a mediation officer after the school board failed to conduct a scheduled contract negotiation meeting Tuesday.

Bob Cunningham, vice-president of Local 382 of the Canadian Union of Public Employees, said the board remains unwilling to make any new offers to settle the dispute over the 1975 contract.

Two negotiation meetings have been held but no progress was made.

Cunningham said the board is "just holding off" while the B.C. Labor Relations Board investigates its complaint that the union is limiting services by refusing to service night functions in the schools.

The maintenance workers have been refusing to open schools at night in protest against the board's failure to conduct a rating of schools to equalize janitorial work loads.

The board has said it is currently working on the rating, and the union insists this must be completed by Oct. 25 or it will refuse to discuss servicing night school activities in 1975 contract negotiations.

The union and board are also in dispute over 1975 salary demands, with the union demanding increases of up to 86 per cent.

Impaired charge in crash

Sidney police laid a charge of impaired driving Tuesday night after an accident at Beacon Avenue and Pat Bay Highway in which three persons went to hospital.

Police said Harry Haigh, 63, of Sidney was charged after his camper was in collision with a pick-up truck driven by Gary Hartman of Galiano Island, and a parked, unoccupied car.

Hartman was in Victoria General Hospital in good condition, his passenger, Linda Brodie of Galiano, was treated and released from Rest Haven Hospital at Sidney, and a two-year-old son of Hartman was kept in Rest Haven for observation.

Haigh was not injured, police said.

— Colonist photo by Ian McKain

Packed for the pageant

All packed for trip to Toronto, Kim Firth of Saanich, Miss Victoria of 1974, leaves today to compete in annual Miss Canada Pageant. She seeks Miss Canada title, won two years ago by Gillian Regehr, also of Saanich. In Toronto, Kim faces busy 12-day schedule, filled with rehearsals and guest appearances, before final competition which takes place Oct. 28.

Board ponders addition

Junior high vocational?

Establishment of a vocational training school at the junior high level is being considered by Greater Victoria school board.

The board's instruction-administration committee Tuesday expressed support for a school for "vocationally oriented students" who are not adequately served by the regular junior high program.

An administrative report discussed by the board recommended the eventual establishment of a junior vocational school to offer work experience and courses to prepare students for advanced study or "the world of work."

It was recommended that such a school be the joint effort of the lower Island school districts as well as the provincial departments of education, labor and human resources.

School district administrators said the school would include some of the basic academic training in the present junior high curriculum but would also "rescue the large number of students who become antagonistic to regular school work and drop out altogether."

The report calls for an expanded vocational curriculum at S. J. Willis junior high in 1975, as a first step toward a new regional vocational school.

If a new school proves to be impossible, the report said, it is recommended that S. J. Willis be designated as the district's junior vocational school.

The report will be considered by the school board at its regular meeting next week.

Other administrative proposals for the district's alternative schools program recommend:

- Lansdowne junior high be designated the secondary extension of Sentinel elementary with changes toward the "more rigidly structured" education philosophy introduced over a three-year period.
- Relocation of Sentinel elementary at the present Dean Heights location in 1976.
- Possible use of the Mount View school site (temporarily housing Specturum students) as a secondary extension of the "less structured" Sundance elementary school.
- Relocation of Beacon Hill co-operative school at South Park school.
- Centralization of the French language immersion program for elementary students at Richmond elementary as space becomes available.

Sidney property owners

Water poser debated

Sidney council Tuesday night debated the problem of providing domestic water for more housing in the municipality.

Walter Housatchenko, of 10424 Resthaven, Sidney, spoke for himself and five other property owners who are unable to subdivide their large lots on Resthaven because of lack of water to service them.

He was told there is a waiting list of more than 700 connections.

Council was divided on what measures to take. Mayor Stanley Dear said the municipality must wait until a brief already submitted to the provincial government, stating the water needs of the community as well as North and Central Saanich, is accepted or rejected.

Ald. W. W. Gardner, however, argued "if the regional draft already submitted is scuttled, we need an alternative plan." His plan was to approach the provincial government independently, stating Sidney's case.

He proposed that "council request the provincial government to give assistance in facilitating bringing a water line to Sidney and the peninsula."

The motion was adopted 4-3 with the mayor voting against it.

Cabinet approves extra cash

The provincial cabinet authorized another $1 million in expenditures by special warrant Tuesday.

Bulk of the million dollars approved by order-in-council goes to the Royal Hudson steam train running as a tourist attraction between North Vancouver anl Squamish.

The other $250,000 is the provincial cost of a joint Japanese-B.C. survey established to assess the possibility of an integrated steel mill for the province.

Toronto trading

Quotations in cents uless marked $. z-Odd lot, xd—Ex-dividend, rx—Ex-rights, xw—Ex-warrants. Net change is from previous board-lot closing sale.

Stock	Sales	High	Low	Close	Net Ch'ge
Abby Glen	4550	250	235	250	+ 5
Abitibi	7385	$9⅞	9½	9¾	
Acklands	700	$11	10⅞	10⅞	− ¼
Acres Ltd	800	$6	5¾	5⅞	+ ¼
Acres A pr	150	$32	32	32	+ 1
Acres wt	500	18	18	18	+ 4
Advocate	1500	130	128	128	+13
A.G.F.M	800	155	152	152	− 8
Agnico E	1300	$6⅜	6⅛	6⅜	− ¼
Agra Ind	200	490	490	490	−10
Albany	9654	28	28	28	
Alt Tast G	9380	440	430	440	+ 5
Alta Gas A	962	$11	11	11	
Alta G C p	100	$60	60	60	
Alta G E p	200	$19¼	19	19¼	+ ½
Alcan	6140	$23½	22⅞	22⅞	
Algo Cent	200	$9⅞	9⅞	9⅞	+ ⅛
Algoma St	2003	$25	24⅞	25	+ ¼
All-Can B	200	215	215	215	
Allarco Dv	250	$7¾	7½	7¾	+ ¼
Alliance B	800	455	435	435	− 5
Alminex	200	$5	490	490	
Alum 4½ p	z5	$31½	31½	31½	
Am Bonza	6200	160	150	160	+ 5
Am Larder	1500	40	40	40	− 1
Am Eagle	z100	63	63	63	
Andres W	1925	9½	9	9¼	+ ½
Ang GT 4½	z20	$21¼	21¼	21¼	
Aquitaine	1465	$17¼	17	17	− ⅛
Argus	320	$13⅛	13⅛	13⅛	−1⅞
Argus B pr	100	$27	27	27	+ ½
Argus C pr	780	$9⅝	9⅜	9⅜	− ⅛
Asamera	3200	$8⅛	7¾	7⅞	− ⅛
Asbestos	400	$15	15	15	− ⅜
Ashland C	300	$6¼	6¼	6¼	− ¼
Asoc Porc	100	110	110	110	− 2
Atco A	600	$11½	11	11½	
Auto E I	350	420	400	400	
Bad Boy	5100	425	385	385	−15
Banister C	1200	$5⅜	5¼	5⅜	+ ⅜
Bankeno	3900	230	220	225	− 5
Bk Mtl	16853	$14	13⅝	13⅝	
Bank N S	4150	$36¼	35¾	36	
B Cdn Nat	z80	$13⅞	13⅞	13⅞	
Baton B	200	470	470	470	
Becker B p	1200	340	335	335	+ 5
Bell Can	12826	$42⅜	42⅛	42¼	+ ¼
Bell A pr	136	$42	42	42	+ 1
Bell B pr	1600	$42½	42¼	42¼	+ ¼
Bell C pr	100	$25	25	25	
Beth Cop A	1065	$10½	10¼	10¼	− ½
Biltmore I	z50	120	120	120	
Biltmo p	200	201	201	201	+ 1
Bl Hawk	2000	42	40	42	+ 2
Black P A	700	300	300	300	
Blkwod A	100	410	410	410	− 5
Block Bros	4350	305	295	300	
Bomac A	200	400	400	400	
Bombrder	345	240	240	240	+10
Bovis Cor	3000	114	110	110	
Bowater	100	210	210	210	
Bow Val	18005	$14¾	14	14	− ⅛
BP Can	1365	$11	11	11	− ¼
Bramalea	1750	310	300	300	
Brameda	500	43	43	43	+ 3
Brscn A	11081	$12¼	12	12⅛	+ ⅛
Brenda M	2425	425	415	415	−10
Brinco	2240	$7	6⅞	6⅞	
Br Am Bnk	500	$14	14	14	− ½
BC Forest	500	$11⅞	11⅞	11⅞	
BC Frest p	100	$31	31	31	− ¼
BC Pack B	z25	$23¾	23¾	23¾	
BC Sugar A	550	$19½	19	19½	+ ⅞
BC Suga p	1070	$11½	11½	11½	− ½
B Phone	512	$46½	46⅛	46¼	− ¼
BCPh 4½ p	z25	$44¼	44¼	44¼	
BCPh 4¾ p	z45	$45¼	45¼	45¼	
BCPh 4.84	200	$11⅞	11⅞	11⅞	− ⅛
BCPh 6 pr	z10	$58½	58½	58½	
BCP r	18518	60	53	60	
Brunswk	810	440	425	425	−15
Budd Auto	1000	$6	6	6	
Budd A w	150	225	225	225	
Bulora Cor	2000	120	119	120	
Burns Fds	2300	$9	9	9	
Cad Frvw	100	$10⅞	10⅞	10⅞	− ⅛
CAE Ind	600	$7⅛	7	7	+ ¼
Cal Pow	4280	$19½	19¼	19⅜	− ⅛
Cal P r	31415	38	30	30	− 3
Calvert	1500	15	15	15	+ 1
Camflo	2390	$11⅛	10⅞	11	− ¼
Cam Chib	2100	450	440	440	−15
Camp RL	1100	$32½	31½	32½	+ ½
Campau A	700	470	465	470	
Campau 7p	100	$7	7	7	
Can Cem L	1614	$10	9⅝	10	+ ¾
Can Malt A	300	$26⅞	26⅞	26⅞	
C Nor West	7750	280	265	268	−12
C Pakrs C	20	$18⅜	18⅜	18⅜	− ⅛
Can Perm	3825	$15¼	15	15¼	+ ¼
CS Pete	23380	279	261	269	+ 3
C Tung	3600	415	395	400	
C Cablesy	140	$9	8⅞	9	
C Cable w	1900	135	130	130	+15
Cdn Cel	1400	450	435	450	− 5
CC Man A	z10	$19	19	19	
C Ex Gas	9550	217	205	205	−10
CGE pr	500	$19	19	19	+ 1
C Homestd	7750	355	325	340	+25
C Hydr	927	$5⅜	5⅛	5⅛	+ ⅛
C Imp Bank	5635	$24¼	23⅝	23¾	− ⅛
C Ind Gas	5089	480	465	475	− 5
CIL	1130	$18½	18	18	− ¾
C Int Pow	100	$11	11	11	
C Manoir	1700	340	330	340	+15
C Mal	41000	19	17	19	+ 2
C Marconi	2200	315	300	315	+15
C Memoial	400	110	110	110	+ 5
C Merrill	100	[illegible]	260	260	+10
C Ocdental	550	$7½	7½	7½	+ ¼
CP Inve	2585	$14	13¾	13⅞	− ⅛
CP Inve pr	295	$27½	27¼	27¼	− ¼
CPIn w	188815	27	17	17½	−7½
CP Ltd	12805	$13¾	13⅜	13⅜	− ⅛
C Reserve	2200	280	270	270	+20
Cdn Salt	z50	$14¼	14¼	14¼	
Cdn Sup O	200	$31¼	31¼	31¼	+ ½
Cdn Tire	z50	$34	33¾	33¾	
Cdn Tire A	1689	$35¼	34¼	34¼	− ¾
C Uilties	1354	$7¾	7½	7¾	+ ⅜
C Util w	400	150	150	150	
Canbra	100	250	250	250	
Canron	100	$17½	17½	17½	
Cara	100	385	385	385	+10
Carl OK	3460	275	265	275	+ 5
Cral OK A p	100	$17¼	17¼	17¼	+ ⅜
Carl O KB p	310	$20	19⅝	20	+ ½
Cassiar	352	405	400	400	
Cassidy p	100	$6¾	6¾	6¾	+ ¼
CC Yachts	150	240	240	240	+ 5
Celanese	833	460	445	450	
Celanes 1 p	500	$9⅛	9⅛	9⅛	− ⅛
Celan 175 p	100	$17	17	17	
Cent Pat	z400	78	78	78	
CFCN	125	$5⅞	5⅞	5⅞	− ⅜
Charter Ol	350	400	400	400	
Chestrvile	4000	11	10½	11	+ ½
Chib Kay	500	11	11	11	
Chib M	z100	45	45	45	
Chieftan D	3360	$5½	5¼	5½	
Chimo	2000	105	100	105	+10
Chrysler	6125	$12¼	11¾	11¾	+ ⅛
Coch Will	2000	120	120	120	
Cokfield	100	340	340	340	+10
Coldstm	1200	145	145	145	+ 5
Coles Book	200	425	425	425	
Cominco	4817	$27⅜	26	27⅝	+1⅛
C Holiday I	1245	390	385	390	+ 5
CHins A p	z50	$19¼	19¼	19¼	
Coniagas	1000	120	120	120	
Conn Chm	100	370	370	370	+10
Con Bath	480	$24¾	24¾	24¾	
Con Bath w	2437	45	44	44	− 1
C Bath 68 w	100	$8½	8½	8½	− ¾
Con Bldg	2200	225	210	220	− 4
Con Fardy	1066	80	80	80	+ 1
C Durham	2500	68	63	63	− 4
C Morisn	1700	120	119	120	
Cons Prof	2000	52	50	52	
C Ramb	92000	370	335	360	+20
Con Textle	150	251	251	251	−14
Con Distrb	3422	$7½	7⅛	7⅛	+ ⅛
Cons Gas	2286	$13⅞	13½	13½	− ½
Con Gas A	z40	$58	58	58	
Control F	300	150	150	150	
Conwest	1255	285	280	285	+10
Corby vt	150	$16½	16½	16½	
Corby B	100	$16¼	16¼	16¼	− ¼
Cornat Ind	1120	375	375	375	
Coseka R	2500	185	180	180	− 5
Craigmt	600	400	395	395	−10
Crain R L	306	$9½	9½	9½	
Cresbrk	600	300	300	300	− 5
Crush Intl	1110	$5⅝	5½	5⅝	+ ⅜
Cuvier M	4900	85	84	85	+ 1
Dale R	100	$7½	7½	7½	
Daon Dev	200	$7⅝	7⅜	7⅝	+ ¼
Decca R	1060	240	240	240	−10
D Eldona	2000	31	31	31	
Denison	935	$38	37⅞	38	+ ¼
Dicknsn	2300	$6¾	6⅝	6¾	
D Seag	10640	$30¾	30¼	30½	
Doman I	250	435	430	435	+10
Dome	975	$47½	46¾	47½	
Dome Pete	7128	$20½	19¾	20	+ ¼
D Bridge	7600	$35¾	35¾	35¾	
D Explor	9500	33	32	32	+ 1
Dofasco	3590	$24⅛	23¾	23⅞	+ ⅜
Dofasco p	z80	$60¼	60	60¼	
Dom Store	1965	$14⅞	14⅝	14¾	
D Textle	1450	$8¾	8½	8⅝	+ ⅛
Domtar	8215	$21½	20¾	20¾	− ½
Domtar pr	100	$12½	12½	12½	+ ¼
Du Pont	100	$24¾	24¾	24¾	+ ¼
Dylex Ltd	200	470	470	470	+70
Dylex A	300	490	480	490	+25
Dynasty	4500	$8¼	7¾	7¾	− ¾
Estn Can S	z50	$10½	10½	10½	
East Mal	600	360	360	360	+10
East Sull	1405	227	220	220	+19
Ego Mines	6500	58	55	58	+ 7
E-L Fin	3000	400	400	400	
E-L Fin w	500	85	85	85	+ 5
Electro A	100	440	440	440	
Emco	2100	$5½	5½	5½	− ¼
Txtndcar	300	$5¼	5¼	5¼	+ ¼
Falcon C	2375	$9	8⅞	9	
Falcon	3040	$33⅞	33	33	− ⅞
Farm Mer	100	400	400	400	+50
Fed Diver	1200	151	150	151	− 4
Fed Ind Ltd	930	$5	495	495	− 5
Fields S	200	$10	10	10	+ ¼
F Mar	5500	47	45	45	+ 1
Foodcrp L	800	130	125	125	
Foodex S	700	305	300	300	+20
Ford Cnda	z25	$58	58	58	
F Seasons	100	430	430	430	+30
F Sea A pr	300	$6	6	6	
Francana	600	$10½	10¼	10½	+ ½
Fraser A	150	$21½	22½	22½	+ ½
Fobex	10000	15	15	15	
GH Steel	800	$8	7⅞	7⅞	+ ⅛
Gaz Metr	z20	$5⅛	5⅛	5⅛	
Gaz M 66w	1000	70	70	70	+10
Gen Distrb	100	$6	6	6	
GMC	276	$36¾	36¾	36¾	+ 1
Genstar L	3690	$14½	14⅜	14⅜	+ ⅛
Gesco Dis	300	335	335	335	+10
Gnt Masct	2300	73	73	73	+ 1
Giant Yk	3600	$10⅜	9½	10⅜	+ ⅝
Gibral	10350	$5¾	5½	5⅝	+ ⅛
Glendale	2100	200	175	185	−10
Goldund M	1000	36	36	36	
Goldray	800	31	31	31	− 2
Goodyear	500	$12	12	12	− 2
Goodyear p	250	$33½	33½	33½	
Gozlan	900	$5½	5½	5½	− ½
Graft Frs p	190	$19	19	19	− 1
Granduc	900	190	185	185	− 5
Granisle	1000	$10	10	10	
Gt Oil Sds	375	$5½	5½	5½	+ ⅛
GL Nickl	3900	62	61	61	
GL Paper	560	$16⅝	16⅝	16⅝	+ ⅛
GL Pap w	500	400	375	375	− 5
Gf W Life	100	$45	45	45	+ 1
Gt West S	1000	385	385	385	− 5
G West wt	100	110	110	110	+10
Green A L	300	130	130	130	
Grey G	2000	300	300	300	
Greyhnd C	75	45	45	45	
Greyhnd	300	$13⅞	13⅞	13⅞	− ⅜
Guar Trst	1140	485	480	480	+ 5
Gulf Can	5635	$24½	24	24¼	+ ¼
Gulfstrem	2000	20	20	20	
Hambro C	3000	265	255	255	+ 5
Hardee	z216	95	95	95	
Hard Crp A	1252	450	440	450	+20
Hard Crp C	700	450	425	450	+25
Harris J S	300	430	425	425	−10
HWood A	400	225	225	225	
HWood B	1300	50	50	50	+ 7
Hawker S	2950	$5⅛	485	490	+ 5
Hawker pr	z40	$54¼	54¼	54¼	
Hayes D A	z5	460	460	460	
Highmont	2000	79	79	79	− 1
Holinge rA	145	$24⅜	24⅜	24⅜	− ⅜
Homco A	1000	275	270	275	
Home A	3176	$24	22¾	23	
Home B	168	$21½	21½	21½	+ ½
H Bramor	100	320	320	320	
Houston O	5500	145	135	135	− 5
Hud Bay A	3948	$17¾	17¼	17⅜	+ ⅛
H Bay Co	1600	$13½	13¼	13⅜	− ⅛
HB Oil Gas	3743	$26	26	26	
HD nv	120	$9	9	9	
Huron Eri	2275	$20¾	19½	20¾	+1⅜
Husky	12000	$14⅝	14½	14⅝	+ ⅜
Husky E w	2000	470	430	430	−30
Hydra Ex*	5700	43	41	43	− 6
Hy's Ltd	100	345	345	345	− 5
IAC	2010	$17	17	17	+ ⅛
Imasco A	745	$24	23⅞	23⅞	− ⅛
Imp Gen	100	320	320	320	+20
IOil A	21949	$28¼	27⅜	27⅝	+ ⅛
Indal Can	600	$9	9	9	
Inglis	200	$10¼	10¼	10¼	+ ¼
Inland G p	100	$10⅛	10⅛	10⅛	+ ¼
Inter C B w	1300	195	195	195	+ 5
Intrmetco	300	450	435	450	+20
IBM	341	$177	174	177	+ 2
Int Mogul	700	380	350	360	+10
I Mogul A	250	$9¼	9	9	− ⅜
Inco A	12295	$24⅛	23½	23½	− ⅝
Inco B	1450	$24	23¾	23¾	+ ⅜
Inco B	1450	$24	23¾	23¾	+ ⅜
Interpool	650	$10⅝	9½	10	+ ¾
Intpr Pipe	6270	$13½	13	13¼	− ¼
Int Pipe w	1800	275	255	255	− 5
Ipsco	z5	$13⅝	13⅝	13⅝	
Inv Group	2300	$5¾	5½	5¾	+ ⅛
Inv Grp A	1050	$6½	5⅞	6½	+ ⅝
Inv Grp 5 p	1470	$12⅞	12½	12½	− ⅜
Iron Bay T	1100	480	475	480	+25
Iso	2000	105	100	105	+ 5
ITL Ind	2000	120	120	120	+ 5
IU Intl	13990	$10⅜	9⅞	9⅞	− ⅛
Ivaco Ind	600	$11⅜	11¼	11¼	− ⅛
IWC Com	200	110	110	110	
Jannock	700	$5⅛	5⅛	5⅛	
Jelex	See list below.				
Joliet	3500	18	18	18	+ ½
Jorex Ltd	2750	23	22½	22½	+1½
Joutel	3500	40	40	40	− 1
Kaiser Re	750	400	385	385	−15
Kaiser w	7350	176	165	165	−10
Kam Kotia	1400	52	52	52	− 4
Kaps Tran	2300	240	235	235	− 5
Keen Ind	100	350	350	350	
Keeprite B	468	$5½	5½	5½	
Kelsey H	200	$7¼	7¼	7¼	+ ⅛
Kerr A A	2000	$9½	9⅜	9⅜	
K Anacon	500	22	22	22	− 1
KT Mining	2000	4	4	4	
Koffler	500	385	385	385	+10
Koffler w	900	68	68	68	+ 7
Labatt A	1604	$18	17¾	17¾	− ¼
Labatt A p	600	$17¾	17¾	17¾	− ¼
Lab Min	100	$23½	23½	23½	+ 1
Lacanex	3000	72	70	70	−10
Laidlaw T	2200	400	400	400	
LOnt Cem	2600	270	260	26	− 5
LOnt Cem	2600	270	260	260	− 5
Laurasia	5500	45	43	43	
Lau Fin	200	$7⅝	7⅝	7⅝	+ ⅛
L J A	125	$15	15	15	
Leigh Inst	100	220	220	220	
Lincoln Tr	100	$9½	9½	9½	
LL Lac	z4	165	165	165	
Lob Co A	612	$5	5	5	
Lob Co B	768	$5	5	5	− ⅛
Lob Co pr	321	$24	23½	23½	− 1
Lob Ltd Ap	z25	$13¾	13¾	13¾	
Lob Ltd Bp	115	$15	15	15	
Lob Ltd 2 p	z26	$45	45	45	
Lob Inc	100	315	315	315	+15
Lochiel	1000	140	138	140	+ 4
Loeb M	150	265	265	265	
Lost River	500	175	170	175	− 5
Lytton M	500	110	110	110	
Maclarn A	200	$26	26	26	
Madeline	600	395	395	395	+10
Madsen	1300	65	63	63	− 2
Mclan H B	500	$5½	5½	5½	− 1
Mint A	17500	$5¾	5⅝	5⅝	− ⅛
M Cable	1100	$7	7	7	− 1
XB Ltd	3685	$22½	22¼	22¼	− ¼
Magna Int	150	$8½	8½	8½	+ ¼
Magnason	100	180	180	180	−20
Magnetcs	z200	40	40	40	
Maist Wil	4000	210	205	210	+ 5
Man Bar	6600	100	95	95	− 5
Mrtme Ele	100	$7⅛	7⅛	7⅛	+ ⅛
Maritime	420	$16	15¾	16	+ ½
Markel F	100	275	275	275	+25
Martin	10000	27	27	27	
Mass Fer	7870	$14⅞	14½	14⅝	
Mattgmi	700	$14½	14¼	14¼	
Mc Intyre	1940	$26½	25	25¾	− ¾
McLaghln	230	$8¼	8¼	8¼	+ ¼
McLagn w	100	165	165	165	+ 5
MDS Helth	500	150	150	150	−10
Melton R E	600	210	210	210	+10
MEPC	100	$5¼	5¼	5¼	+ ¼
MEPC w	3100	150	140	140	−35
Mercantil	450	$15⅛	15	15	+ ⅛
Merland E	4200	158	144	158	+23
Max LP	z92	400	400	400	
Midrim	1000	15	15	15	
Mindamr	4200	40	36	40	+ 2
Molson A	2443	$16⅞	16⅝	16⅝	− ⅛
Molson B	300	$15¾	15½	15½	+ ¼
Mtl Trust	1100	$10½	10½	10½	+ ¼
Moore	14960	$40¼	39	39¾	+1⅝
Mt Wright	500	13½	13½	13½	
Multi M	500	40	40	40	
Multi Acc	850	315	315	315	+15
Murphy	2000	$5⅝	5½	5½	
Mymar M	500	43	43	43	+ 1
Nabrs Dig	200	$17	16	17	
NaChrs I	5300	$5½	5¼	5	
Nat Drug	345	400	385	400	
N Hees Ent	z178	85	85	85	
Nat Pete	1000	23	23	23	+ 1
Nat Trust	600	$13½	13½	13½	+ ½
N B Cook	100	175	175	175	
NBU Mine	1800	295	290	295	+10
Neonex	1100	150	136	150	+10
NB Tel	400	$11⅞	11⅝	11⅝	− ¼
Newconx	500	345	345	345	+45
N Kelore	3000	25	25	25	− 1
N Provio D	1000	20	20	20	
N Que Ragl	100	265	265	265	
N Senator	4500	22	22	22	− 1
N Yok Oil	1275	42	42	42	+ 2
Nfld LP	100	$11¼	11¼	11¼	+ ¼
Nick Rim	3000	7½	7½	7½	
Nor Acme	500	10	10	10	− 2
Noranda A	4287	$32¼	31⅝	31¾	− ¼
Nordair L	500	265	265	265	+ 5
Norlex	See list below.				
Normick P	100	250	250	250	
NC Oils	4200	380	360	365	− 5
N Can	14500	70	64	70	
Nor Ctl G	3800	$9⅜	9¼	9⅜	+ ⅛
Nor Ctl B p	200	$18¼	17¾	18¼	+ ½
Nor Ct 150 p	200	$17½	17⅜	17½	
Nor Ctl w	1400	200	200	200	+10
Nor Elect	1080	$20⅞	20½	20⅞	+ ⅞
Northgat	200	400	400	400	
Northld	3500	10	10	10	− 1
NS Savngs	300	$12½	12½	12½	− ¼
Nowsco W	100	$5	5	5	
NRD Min	1000	25	25	25	
NSI Mark	2000	52	50	52	+ 2
Nudlama	1000	82	82	82	− 3
Nutort Res	500	15	15	15	
Numac	14050	$11⅜	11	11¼	+ ¼
Nu-Wst A	850	475	470	475	
NW Fin	z300	93	93	93	
Oakwood P	8814	75	73	74	+ 1
Obrien	1000	38	38	38	+ 3
Ocdentl Pt	4800	$10⅛	9⅝	9⅝	+ ¼
Oceloi Ind	300	400	400	400	
Ontario Tr	100	380	350	350	+50
Orchan	1300	380	370	370	−10
OSF Ind	z50	400	400	400	
Oshawa A	9850	465	450	450	− 5
Pac Coper	1000	55	55	55	+ 3
Pac Pete	5770	$17⅞	17½	17½	
Page Pet	4600	125	119	125	+14
Pamour	1210	$9¾	9½	9½	− ⅜
Pancana I	1500	94	94	94	− 1
PanCdn P	260	$8¾	8½	8½	+ ⅛
P Ocean	12991	$9	8⅛	8¾	+ ⅛
Patino N V	1200	$18	17½	18	+ ½
Paulin	800	285	275	285	−10
Pe Ben O	300	400	400	400	
Peerless	100	360	360	360	
Pembin A	2000	200	200	20	
Pembin B	500	200	200	200	−20
Pennant	200	115	115	115	+10
PDept S	11670	$5	490	495	+ 5
P Jew A	200	425	425	425	
Petrofina	100	$17½	17½	17½	+ ½
Petrol	200	118	118	118	
Peyto Oils	4100	325	315	320	+ 5
Phillips Cb	100	$10¼	10¼	10¼	+ ¾
Pine Point	805	$29	28¾	28⅞	+ ¼
Pitt Eng C	400	$8	8	8	
Place G	3500	25	25	25	
Placer	z25	$16⅝	16⅝	16⅝	
Pominex	1400	65	65	65	+ 5
Pow Corp	2050	$8¾	8¼	8¾	+ ½
Precamb	500	36	36	36	
Pre Cable	z50	$6⅜	6⅜	6⅜	
Preston	300	$11¼	11¼	11¼	+ ½
Price Co	500	$12½	12½	12½	− ⅜
Pursides	1000	102	102	102	+ 2
QCI Ind A	1500	75	70	75	+19
Qasar Pet	5600	270	255	265	+15
Q Mattgml	1250	36	36	36	+ 2
Que Sturg	925	$5¼	5⅛	5⅛	− ⅛
Que Tel 7¾	100	$14¾	14¾	14¾	− ¼
Ram	600	192	190	190	+10
Ranger	5760	$14½	14	14	− ⅛
Rank A	10500	250	240	245	+15
Readers D	1100	$9¼	9¼	9¼	+ ⅜
Realty A	1600	280	275	275	+10
Rdpath A	1100	$19	18¾	19	+ 1
Redstone	500	10	10	10	
Reed Pap A	200	$18⅝	18¼	18¼	− ¾
Reed Osir A	209	$5⅞	5⅞	5⅞	− ⅛
Reeves	z400	43	43	43	
Reichhold	925	$23	22	22¾	+2¼
Reich wt	300	$12½	11⅜	12½	+1½
Reitman	1940	$7	6¾	7	+ ¼
Reitman A	556	$6¾	6½	6¾	+ ¼
Res Servic	100	165	165	165	− 8
Revnu Prp	9005	90	88	88	− 2
Rio Algom	1596	$23½	23	23	
Rio 580 pr	z10	$57	57	57	
R Little	400	215	215	215	
Roman	3200	$10½	10¼	10⅜	− ⅛
Rothman	475	$8¾	8½	8½	+ ⅛
Rothm 2p	685	$21⅞	11¾	11⅞	+ ⅜
Royal Bnk	5339	$30¼	29⅞	29⅞	
Royal Tr A	2850	$20⅜	20	20	− ½
Russel A	2150	$14⅝	14¼	14¼	+ ⅛
Scot York	1300	165	160	165	+15
Scot Lasal	100	190	190	190	
Scot Paper	100	$19¾	19¾	19¾	
Scotts	5600	470	460	460	+10
Seaway pr	1000	445	430	435	
Secc Cem	100	$7⅞	7⅞	7⅞	+ ½
Shell C	11784	$13	12¾	12¾	+ ¼
Sherr	24308	$7	6⅞	6⅞	
Siebens	8230	$6¾	6⅜	6½	+ ¼
Silvmq	4000	22	21	21	+ 1
Silverwd A	100	$9⅛	9⅛	9⅛	+ ⅜
Simpsons	3830	$6½	6⅜	6½	
Simpson S	1803	$9¼	8¾	9¼	+ ½
Sklar M	2200	370	340	370	+55
Sklar W	1100	250	245	245	+25
Skye Res	1000	256	250	250	− 5
Slater Stl	275	$8⅞	8¾	8¾	
Slat Steel p	200	$13	13	13	−1½
Slat W Can	1900	470	450	470	+20
Sogepet	1000	115	105	105	− 5
Sony Corp	750	$5½	5⅜	5⅜	
Southm A	725	$21¾	21⅝	21¾	
Spar Aero	1150	210	200	210	
Stafford	z50	300	300	300	
St Brodcst	2300	$7	7	7	+ ¼
Stand Ind	100	$6½	6½	6½	
Stelco A	8237	$25⅛	25⅛	25⅜	
Steep R	4070	115	109	110	− 1
Steinbg A	400	$15¾	15¼	15¼	− ½
Stuart Oil	5800	$9¾	9¾	9¾	+ ⅛
Sud Cont	1000	64	62	62	− 3
Sullivan	4660	224	215	220	+ 5
Sunbrst E	1000	10	10	10	
Sundale O	3575	450	445	445	
Superior E	z200	82	82	82	
Systems D	2600	360	425	345	+25
Teck Cor A	1400	285	275	280	+
Teck Cor B	1900	270	255	270	+10
Tele Cap A	100	$5	5	5	+25
Texaco	112	$34	34	34	+ ½
Txsglf	13080	$26	25½	25½	
Texore	5000	12	11	11	− 1
Tex-Sol	2500	14	14	14	+ 2
Thom N A	2725	$10	9¾	10	+ ¼
Tormex M	2000	125	125	125	+ 5
T-D Bk	11005	$37	36½	36¾	+ ¼
Tor Star B	225	$9⅜	9⅛	9⅜	
Total Pet	5300	$6¾	6½	6½	− ⅛
Tot al P A p	600	$13½	13	13⅛	
Traders A	1115	$10¼	10	10⅛	+ ¼
Trader B p	z75	$18¾	18¾	18¾	
Trader 66 w	600	300	290	295	+ 5
Trader 69 w	675	395	385	395	+120
TrCan PL	6225	$9¼	8⅝	8⅞	− ¼
TrCan B pr	100	$28¾	28¾	28¾	− ¼
TrCan C pr	200	$32	32	32	
TrCan PL w	2730	87	85	85	− 2
Tr Can Res	5400	56	55	56	+ 2
Trans Mt	1295	$11⅜	11¼	11¼	− ⅛
Travlway	100	$5¼	5¼	5¼	+ ⅛
Treco Inc	225	275	275	275	−30
Trimac	z10	385	385	385	
Trizec Crp	1100	$16½	16½	16½	
Trizec w	500	41	41	41	
Ulster Pet	5000	66	66	66	+ 3
Ultramar	718	270	250	270	+15
Un Carbid	z50	$18¼	18¼	18¼	− ⅛
Un Gas	2350	$8	7⅞	7⅞	− ⅛
U Mining	1000	31	31	31	− 2
U Asbesto	1000	237	237	237	− 8
U Can	29100	$8⅝	8	8⅛	+ ⅛
U Corp B	900	$9⅝	9⅝	9⅝	
U Keno	2150	$8¼	8	8	+ ¼
Un Reef P	1500	9	9	9	+ 1
U Sisco	15500	350	310	310	−35
Un Trust	540	400	380	380	−40
UWbn 6¼p	z30	$38¼	38¼	38¼	
Unir Gas	2700	190	176	176	−14
Upp Can	1700	139	130	135	+ 5
Van Der	200	375	375	375	+15
Van Ness	200	226	226	226	− 4
Venpower	200	60	60	60	+15
Versatile	310	475	475	475	
Versati A	400	440	430	440	+10
Vestgron	100	10	10	10	
Villcentre	500	305	305	305	−10
Voyagr P	1000	400	385	385	−10
VS Serv A	2500	280	275	280	
Vulcan Ind	200	405	405	405	−10
Wajax A	300	$9¾	9⅝	9¾	+ ⅛
Walk G WA	3460	$37¼	36½	36½	− ⅜
Warn Can	300	$6⅜	6⅜	6⅜	+ ¼
Weco Dev	1000	125	125	125	
WPeldwod	2650	$9	7⅞	8⅝	+ 1
Wstburne	866	$7⅜	7¼	7¼	− ¼
Wburn wt	200	380	380	380	+ 5
Wcoast Pt	400	305	305	305	− 5
Westcost	1375	$16	16	16	+ ¼
Wcost 8½ p	100	$48¾	48¾	48¾	—
Wcoast w	7000	169	160	160	− 5
Westeel	2400	$17¾	17½	17½	
W Bcas B	2100	$5⅞	5⅝	5⅞	+ ¼
W Dec	11850	420	410	420	+10
West Mine	800	220	215	220	+10
WSuppls A	100	$18	18	18	− ¾
Westnhse	z100	$14⅜	14⅜	14⅜	
Weston	z75	$21	21	21	
Wstn 4½p	120	$45½	45½	45½	− ¼
Wstn 6pr	z50	$60	60	60	
WhiPte Pas	z81	$6½	5⅞	5⅞	
White P A	100	$15⅛	15⅛	15⅛	− ⅜
Whonok A	700	375	365	365	+10
Winco S	200	470	440	470	+70
Windfall	2000	13	13	13	+ 1
Woodreef	2200	14	14	14	− 1
Woodwd A	z25	$17¾	17¾	17¾	
Yk Bear	1100	230	227	227	+ 7
YR Prop	100	$5¾	5¾	5¾	− ¼
Yukon C	500	76	76	76	+ 3
Zellers	7800	$7⅛	7	7	

Trust Units

Stock	Sales	High	Low	Close	Net Ch'ge
BBC R un	100	$10½	10½	10½	+ ¼
BM-Rt un	2375	$10⅜	10¼	10⅜	+ ⅛
BM-RT wt	200	135	135	135	− 5
C Perm un	450	$8⅛	8	8⅛	+ ⅛
Helfman u	600	$7	7	7	
Helfman w	z4	50	50	50	
TD Rlt un	z10	$22⅜	22⅜	22⅜	
TD Relt w	310	240	240	240	

Profit-taking session

TORONTO (CP) — Prices turned mixed on the Toronto stock market Tuesday amid profit-taking following last week's strong gains. Trading was light.

Husky Oil was up ⅜ to $14⅝ in active trading. The company said it has completed two agreements for exploratory drilling offshore the Philippines.

General Motors Corp. was up 1 to $36¾. GMC's wholly-owned Canadian subsidiary said it will build a multi-million dollar parts distribution centre at Woodstock, Ont.

Royal Bank was unchanged at $29⅞. Royal will increase its quarterly dividend to 29 cents from 27 cents with the Dec. 2 payment.

Among the largest price changes, Reichhold Chemicals rose 2¼ to $22¾, Moore 1⅝ to $39¾, Huron and Erie 1⅜ to $20¾, Cominco 1⅛ to $26⅝ and Redpath A 1 to $19.

Maclean-Hunter Cable fell 1 to $7, Maclean Hunter B 1 to $5½, Inco A ⅝ 6o $23½ and Bow Valley ⅛ to $14.

Giant Yellowknife was up ⅝ to $10⅜, Campbell Red Lake ½ to $32½ and Patino ½ to $18. Dynast lost ¾ to $7¾ and McIntyre ¾ to $25¾.

CLOSING AVERAGES

154 Industrials	165.20	−0.10
12 Golds	389.08	+0.75
29 Base Metals	66.60	−0.62
19 Western Oils	144.63	+1.18

Volume 17.1 million.

GROUP AVERAGES

Banks	278.09	−0.01
Beverages	299.22	−1.59
Chemicals	115.92	−1.22
Communications	312.32	+2.62
Construction material	130.12	+4.05
Food processing	265.84	+1.78
Gen. manufacturing	136.33	+0.43
Industrial mines	104.39	−1.15
Merchandising	295.51	−0.73
Oil refining	198.79	+1.79
Paper-forest products	103.59	−1.21
Pipelines	141.23	−1.67
Real Estate	145.18	−0.19
Steels	190.76	+1.30
Trust and Loan	209.48	+3.04
Utilities	130.05	+0.08
Miscellaneous	106.52	+0.70

Up 9; Down 8.

ACTIVE STOCKS

Vol.		Close	Change
21949	Imperial Oil A	27⅝	+ ⅛
18005	Bow Valley	14	− ⅛
17500	MacLean-Hunter A	5⅜	− ⅛
17853	Bank of Mtl	13⅝	—
14970	IU Intl Corp.	9⅞	− ⅛
13080	Texasgulf	25½	—
12826	Ball Cda	42¼	+ ⅛
12805	Cdn pacific	13⅜	− ⅜
12295	Intl Nickel A	23½	− ⅝
	Mines and Oils		
92000	Cons Rambler	3.60	+.20
41000	Cdn Malartic	.19	+.02
29100	Untd Canso Oil	8⅛	+ ⅛
24308	Sherritt	6⅞	—
23380	Cdn South Pete	2.69	+.03

BOX SCORE

	Tues.	Fri.
Issues trades	636	612
Advances	255	288
Declines	172	142
Unchanged	209	182
New highs	2	4
New lows	15	15

Primary Distribution

The shares of the following companies may be considered as being in primary distribution through the facilities of the Exchange pursuant to a Statement of Material Fact.

e — previously issued shrs.

Jelex	2000	11½	11	11	− 1
Norlex	2000	18	18	18	

Gold

LONDON (AP) — Closing gold prices in U.S. dollars an ounce: London, $155.50; Paris, $159.39; Frankfurt, $156.50; Zurich, $155.30; Hong Kong, $152.05; Beirut, $4,053 a kilo.

Money

At Montreal

U.S. dollar	.98-9/50	− 1/10
Pound sterling	2.28-87/100	−47/100
At New York		
Canadian dollar	1.01-17/20	+ 1/10
Pound sterling	2.33-3/25	−23/100

U.S. FUNDS

Purchase price of U.S. funds in Victoria area .9760 with .9765 for travellers cheques and .9760 for coins. Selling rates .9685 for cheques and .9870 for cash.

Nominal selling rates of other monies in Canadian funds: Australia dollar 1.305; Austria schilling .0543; Bermuda dollar 1.01; Belgium convertible franc .0260; Brazil cruzeiro .1450; Bulgaria lev .9119; Czechoslovakia crown .1900; China renminbi .5125; Denmark kroner .1675; France franc .2110; Germany mark .3800; Hungary forint .0937; India rupee .1270; Italy lira .001520; Japan yen .003343; Mexico peso .0805; Netherlands guilder .3730; Norway kroner .1840; Poland zloty .0493; Portugal escudo .0398; Romania leu .1642; South Africa rand 1.4275; Spain peseta .0172; Sweden kroner .2280; Switzerland franc .3420; U.S.S.R. ruble 1.2958; Venezuela boliver free .2317; Yugoslavia dinar .0591.

London

LONDON (CP) — Closing stock quotations (in new pence unless pounds are indicated): Associated Brit Foods 27, Anglo Am of S. Africa 278, Babcock and Wilcox 36, Barlow Rand 136, Bass Charrington 60, Bicc 86, Blyvoor 740, Boots 125, Bowater 97, Brit Am Tob 176½, Brit Assets Trust 26½, Brit Leyland 10¼, Brit Oxygen 23, Brit Petroleum 267½, Broken Hill Prop 285¼, Buffels 17⅛ pounds, Burmah Oil 177½, Canadian Pac 590½, Cast 58, Charter Cons 99, Cons Gold 177, Courtaulds 72¾, Daggafontein 17, De Beers 160, Distillers 88¾, Dunlop 34, F. S. Keduld 19 pounds, EMI 79, Gen. Elec 72¼, Glaxo 212, Grand Metropolitan Hotels 31¾, Gr. Unv Strs 110, Guest Keen 150½, Hawker Siddeley 194, Hoover 150, Hudson Bay 870, Ici 166, Imp Tob 41.

Judge 21½, Kloof 895, Marks and Spencer 120, Metal Box 143½, Mim Holdings 124½, Phillips 600, Plessey 63, Poseidon 200¾, Rank A 112½, Rio Tinto Zinc 95, Roan Consol 265, Sel Trust 288, Second Scott Inv 43¾, Shell T and T 149, Tanganyika 102½, Thomson 76, Thorn 109½, Tube Investments 178, Ultramar 113½, Unilever 174¾, Union Corp 304, Vaal Reef 26¼ pounds, Vickers 92¾, Western Deep Level 17⅛ pounds, Western Driefontein 36½ pounds, West Mines 72½, Woolworth 35½, W. Holding 27⅛ pounds, Zambian Copper 60½.

Bonds (in pounds): Brit Transport 39⅛, Brit Cons 16, Exchange 1976 96, Treasury 08-12 36¼, War Loan 23¾.

The Financial Times industrial index 205.7, up 8.5.

Montreal

CLOSING AVERAGES

65 Industrials	172.58	−0.13
13 Utilities	120.49	−0.62
7 Banks	232.16	−0.21
8 Papers	101.89	+0.02
85 Composite	168.47	−0.24

Volume 524,100.

Earnings

Lake Ontario Cement Ltd., nine months ended Sept. 30: 1974, $2,226,000, 51.7 cents a share; 1973, $1,945,000, 45.5 cents.

Royal Trust Co. Ltd., nine months ended Sept. 30: 1974, $10,300,000, $1 a share; 1973, $10,400,000, $1.03.

Stafford Foods Ltd., year ended July 31: 1974, $246,012, 52 cents a share; 1973, $88,884, 17 cents.

Trans-Canada Resources Ltd., nine months ended July 31: 1974, $284,004, no per-share figure; 1973, $128,670, loss, no per-share figure.

Commodities

	High	Low	Close
Silver—Chicago (per oz.)			
Oct.	4.730.00	4.63.00	4.69.00
Nov.			4.70.00
Dec.	4.77.50	4.65.00	4.73.00
Copper—New York (per 100 lbs.)			
Dec.	64.90	63.60	64.90
Jan.	65.50	64.50	65.50
March	66.80	65.40	66.80
Lumber—Chicago (per 1,000 b.f.)			
Nov.	105.60	103.00	103.60
Jan.	113.50	110.50	111.20
March	121.10	117.50	118.00
Pork Bellies—Chicago (per 100 lbs.)			
Feb.	69.00	67.10	69.00
March	68.55	66.55	68.55
May	69.70	67.90	69.70
Plywood—Chicago (per 1000 sq. ft.)			
Nov.	102.20	99.70	100.80
Jan.	104.80	102.20	103.30
March	108.00	105.00	105.70
May	111.00	107.00	108.50
Junly	111.20	109.50	110.00
Gold—Winnipeg (per oz.)			
Jan.	161.30	159.20	160.10
April	166.25	164.50	166.05
July	172.00	170.50	171.00
Oct.	156.50	155.20	156.25

Grain

WINNIPEG

	High	Low	Close
Flax—			
Oct.	1253	1250	1250
Nov.	1243	1243	1243
Dec.	1209	1201	1203
Rye—			
Oct.	343	340	335
Dec.	344	339	339
May	354	348	348
Oats—			
Dec.	196	193	194
May	200	197	199
July	202		
Barley—			
Dec.	302	299	301
May	312	310	311
July	318	315	316
Rapeseed—			
Sept.	915		
Nov.	1030	1017	1017
Jan.	993	972	972
Oct.	997	978	978
Nov.	980		
Dec.	956	955	955

CHICAGO

	High	Low	Close
Wheat—			
December	529	511	516
March	643	625	530
May	538	522	526
Corn—			
December	396	384	387½
March	405	393	396
May	410	395	398
Oats—			
December	198	193	195
March	201	195	199
May	204	198	200½
Soybeans—			
November	888	865	867
January	903	879	899
March	917	894	899
May	926	901	904

MARKET REPORT

Closing quotations for Tues., October 15, 1974

Quotations supplied by The Canadian Press, Richardson Securities, Pitfield Mackay Ross and Co. Ltd., Merrill Lynch, Royal Securities Ltd., A. E. Ames and Co., Pemberton Securities, McLeod Young, Weir and Co., Dominion Securities Corp., Harris and Partners Ltd., Bongard, Leslie and Co. Ltd., and the Royal Bank of Canada.

Vancouver

VANCOUVER — Prices rose in light trading Tuesday on the Vancouver Stock Exchange. Volume was at its highest in weeks, although it reached only 1.13 million. Curb volume was 297,000.

Consolidated Beaumont was up one-half cent to .30 to lead mining issues. Grandora was off 3 cents at .51. Yukon Gold rose 6 cents to .31.

Conolidated Beaumont was up one-half cent to .30 to lead mPining issues. Grandora was off 3 cents at .51. Yukon Gold rose 6 cents to .31.

In the industrials, Venture was off a penny to .09 and Canadian Javelin was unchanged at $10.

In the oils, Bison rose 15 cents to $4.30. Cop-Ex was unchanged at .18.

Dasher, up 3 cents to .54, led curbs.

Stock	Sales	High	Low	Close	Net Ch'ge
MINES					
Aex	5300	240	230	230	−20
Alice Lk	1000	19	19	19	
Arcdia	7000	18½	18	18	
Ardo	4000	5	5	5	+ ½
Avino	2000	33	30	30	
Balfour	1000	15	15	15	
Barier R	21100	105	96	104	+6
Bath N	12700	80	74	78	+5
Bullion	4500	9	9	9	+1
BX Dev	65500	75	70	71	−1
Calivd	3000	35	33	35	
C Barr	1000	25	25	25	
Canol	5000	22	22	22	
Canwx	11000	18	18	18	
Crdign	3500	5	5	5	
Car Bell	500	10	10	10	
Carolin	6700	265	247	249	
Celtic	4500	6½	6½	6½	
Charta	1000	8½	8½	8½	
Citex	2000	5	5	5	+1
Colby	66300	115	98	115	+20
Colt Ltd	25000	44	40	40	−1
Conoco	1000	5	5	5	
C Bamt	170146	35	30	32	+ ½
Con Ct Sl	21000	14½	13	14½	
Cons Col	2000	12	12	12	
C Ftn Ch	9000	15	13	13	−2
Coralta	1000	40	40	40	−4
Cream	500	12	12	12	
Cypres	5600	40	35½	40	+3½
Dalton	4000	5	5	5	
Dankoe	1200	215	205	205	−5
Drkhak	2000	19	19	19	
Day Kys	2000	20	20	20	
Dol Var	1100	18	18	18	
Exeter	9000	16	13	16	+4
Flgstne	1000	5	5	5	
Fosco	6000	16	16	16	
Gen Res	3000	3½	3½	3½	
Geo Dyn	8000	10	10	10	
Gbritar	1000	550	550	550	+5
Gladiat	29715	15	14	15	+1
G Gate	2000	27	25	27	+2
Gld Rvr	1000	19	19	19	
Grando	103800	52	46½	51	−3
Granite	4000	8	8	8	
Grn Eag	1000	10	10	10	
Gsa Res	1500	60	60	60	+1
Gunn	2000	22	22	22	
Hrt Rvr	1000	6	6	6	+1
Henriet	2000	28½	28	28½	− ½
Hi Lode	1500	4½	4½	4½	
Hihawk	1500	20	17½	17½	
Inland	2000	6	6	6	
Jackpt	4000	7	7	7	
Jason X	1000	3	3	3	
Joy Ind	9000	62	60	62	−3
Kalco	3000	8¼	7	8¼	+1¼
Laguna	3500	16	16	16	
L Bvrhs	500	7	7	7	
Lemac	500	11	11	11	+ ½
Lon Cr	500	27	27	27	
Lori E	1500	14	14	14	+1
LP Ind	6000	42	39	39	−2
Makao	18000	10	9	9	
Makao	18000	10	9	9	
Meteor	4500	3	2½	2½	
Meteor	4500	3	2½	2½	
Mrl Mtn	1000	4	3½	3½	
Nw Chif	3000	12	6	12	
N Cinch	3000	20	20	20	
N Privtr	5000	6	6	6	−1
Nthair	11300	157	142	145	−14
Nuspar	z100	32	32	32	−1
Peel	700	5	5	5	
Perry R	3100	125	124	125	+2
Pinncle	5000	5	5	5	
Purcel	1000	100	100	100	
Pyrmid	5000	7	5	5	− ½
Purcel	1000	100	100	100	
Pyrmid	5000	7	5	5	− ½
QC Exp	11000	8	7	7	
Robert	1000	12½	12½	12½	− ½
QC Exp	11000	8	7	7	
Robert	1000	12½	12½	12½	− ½
Ryslo	2000	32	32	32	−3
Sabina	z300	58	58	58	
S Jcinto	2500	23	20	22	−1
Seaforh	1000	24	24	22	
Sheba	500	12	12	12	
Silbak	z250	5	5	5	−4
Slr City	1000	7	7	7	
S Spring	1000	32	32	32	
S Stndrd	4200	92	90	92	−3
Sonc Ry	3450	13	13	13	
Sonesta	11500	22	19	19	−1
Spectro	4500	10	10	10	
Texal	1000	4½	4½	4½	− ½
Trwest	z200	6½	6½	6½	−2½
Torngn	5000	40	40	40	
Trc Res	1000	16	16	16	
Trsmo	16000	3	3	3	
Tyee	3000	7	7	7	
Unt Chef	1000	13½	10½	10½	−4½
U Hrne	1000	33	33	33	−2
Un Rayr	7200	78	75	78	+3
Westld	1250	7	7	7	
Vally Cu	150	550	550	550	+25
Vntrl	5000	7	7	7	
Veco Rs	42200	17	17	17	
Wlcom	500	58	58	58	+3
W Mines	500	215	215	215	+9
W Ring H	1000	65	65	65	
Wahrf	10500	84	80	84	+4
Whit Rv	2000	6	5	5	−1
Ykn Rev	6000	17	15	15	−2
Yukn Gd	76500	31	24	31	+6
Warants and Rights					
BX A	20000	32	30	30	
Col B w	500	60	60	60	
Cfr Wt A	800	¼	¼	¼	
Sonsta A	800	5	4	4	−1
Ykn Wt	4000	3	2	3	+1
INDUSTRIALS					
Ath Col	500	150	130	130	
Block	1950	300	300	300	+5
BCT 6 pf	z20	$66	66	66	
C Jvln	5100	$10	10	10	
Canter	1000	20	20	20	+2
Cor Ind	1100	380	375	380	+10
EDP Ind	1000	9	9	9	+1
F Trst	200	225	225	225	
Field	100	$10	10	10	
GN Land	z400	90	84	85	−5
Ionarc	1300	34	34	34	
IU Intl	300	$10¼	10¼	10¼	+ ¼
M B	100	$22½	22½	22½	
Neonex	100	135	135	135	
Nwmrk	500	55	55	55	
PNG pr	100	$16	16	16	
Sartoga	400	325	325	325	
Vnture	11500	11	9	9	−1
Wardr	100	135	135	135	−5
Whon A	400	370	370	370	
OILS					
Alsk K	1000	14	14	14	
August	1068	19	19	19	+1
Bison	9100	430	425	430	+15
C Hdgs	800	125	120	120	−15
Charltn	1000	22	22	22	+2
Concpt	700	300	300	300	
Cop Ex	8000	18	18	18	
Coseka	1250	181	175	175	−10
Coynex	7350	93	89	93	+4
Davoil	1000	22	22	22	−3
Webb	2000	31	31	31	
Galvstn	1000	102	102	102	
Mtn Stat	3000	18	15	15	
Pytte	4000	21	20	21	+1
Rand A	500	74	74	74	+4
Seneca	3500	71	70	70	−3
Skat Res	1500	75	70	75	+10
Stampd	1300	56	56	56	−4
Tc Res	1000	56	56	56	+3
West Ex	3500	4	4	4	
Wms Gd	1000	7	7	7	
CURB EXCHANGT					
Acplmo	5000	6	6	6	
Action	5000	11	7	11	−1
Amber	10000	9	9	9	
Bali	40000	37½	37	37	
Bimprl	1000	8	8	8	
Bev Cal	2000	5	5	5	
Bnvsta	1500	30	30	30	
Brent	500	30	30	30	−1
Brwstr	1000	23	23	23	+10
Cadet	1000	20	20	20	
CXH	500	24	24	24	−2
Chingr	500	20	20	20	
Dasher	47584	55	51	54	+3
Data Sys	1000	15	15	15	
Decade	4500	9½	0	9½	+1½
Drcstr	3000	7	7	7	
Driftw	1000	7	7	7	
Dyke	1000	12	12	12	
Envoy	500	10	10	10	
Far Est	2000	40	35	40	
Frtn Isl	500	5	5	5	
Gentry	3500	10	10	10	
Geor	4500	31	29	29	−3
gren bluf	5500	64	60	64	
Gulf Titn	2500	40	40	40	
Hld Qen	4800	185	180	180	−9
High Str	4500	19	16½	16½	−2½
Hope	400	200	200	200	
Intl Tika	500	15	15	15	
Jet	100	100	100	100	
Juniper	4500	25	25	25	−1
Lion Mn	1100	7½	7½	7½	
Mark V	3500	69	68	69	−3
Matado	2000	6½	6½	6½	− ½
Mission	1500	65	65	65	
NMX	z100	37	37	37	+2
Norwih	1000	15	15	15	
Olymp	6000	33	32	32	−2
Ptrowt	z100	13	13	13	−2
Radiat	2900	125	100	125	
Rainbw	1500	72	70	72	+2
Regis	4500	4	4	4	
Rimrck	7000	60	60	60	+3
Santa	11500	27	25	26	+1
Sea Chm	2000	50	50	50	
Starbrd	1000	10	10	10	+1
Starlett	1000	4	4	4	
Stellak	z200	1	1	1	
Tapin	23000	55	50	50	−7
Thor Ex	23850	157	145	150	−5
Van Silr	1000	52	50	52	−2
Weland	18000	30	27	30	+3
Wstley	4000	50	50	50	
Felstn	20500	65	60	60	−2

Metals

LONDON — In pounds sterling per metric ton:

	Close		Prev	Close
Copper—Wire Bars				
Spot	617	618	610	611
Fwd.	637	638	629.50	630
Sales 3,925 tons.				
Tin—				
Spot	3055	3060	2970	2980
Fwd.	3055	3060	3000	3010
Sales 1.245 tons.				
Lead—				
Spot	229	230	227	228
Fwd.	218.50	219	217.50	218
Sales 1,425 tons.				
Zinc—				
Spot	354.50	354.75	353.50	354.50
Fwd.	355	356	354.50	355.50
Sales 3,925 tons.				

Bonds

(STREET PRICES)

Day loans — moderate 8½-0-0; Special call loans — moderate 10¼-0-0; Comm. paper — 10¼-0-0 for 30 dys; Short Cda — active up 25 cts, 9¼ Feb 1-77 104.30-40 yld 8.44; Mid Cda — active up ¼, 4½ Sept 1-83 76¼-½ yld 8.34; Long Cda — active up ¼, 9½ Jun 15-94 99½-100 yld 9.55; Provincials — active up ¼, Ont Hyd 10¼ Aug 15-99 101¼ yld 10.15; Corps — active unch., Nfld Tel 103½; U.S. Mkt — active up ¼ pt.

Alberta

Stock	Sales	High	Low	Close	Net Ch'ge
Abacus	100	450	450	450	
Amalgam	1500	60	60	60	
Barons	300	5	5	5	+1
Can Obas	4000	50	50	50	
Consol Alcr	1000	60	60	60	−3
Jetex	1000	60	60	60	
Nordex	500	110	110	110	+15
Northrim	1000	40	40	40	
Para Life	100	850	850	850	
Petroquest	500	60	60	60	−5

Dividends

Bank of Montreal 24 cents; payable Dec. 2; record Oct. 31; xd Oct. 29.

BMRT Realty Investments, trust units 30.07 cents; payable Oct. 31; record Sept. 30; xd Sept. 26.

Crown Cork and Seal Co. Ltd. 75 cents; payable Nov. 5; record Oct. 15; xd Oct. 10.

Steinberg's Ltd. class A 15 cents; payable Nov. 15; record Oct. 25; xd Oct. 23.

Westinghouse Canada Ltd. 12½ cents; payable Dec. 16; record Dec. 2; xd Nov. 28.

More finance pages 13, 14

New York

NEW YORK (AP) — Profit-taking cut into the stock market's recent gains Monday in a session interrupted for 36 minutes by a computer failure at the New York Stock Exchange.

The Dow Jones average of 30 industrials fell 15.10 to 658.40 in its first substantial hecline since it began an 89-point rally at the start of last week.

The NYSE's composite index of listed common stocks fell .69 to 37.67.

Analysts noted that the market's pullback was a natural development as traders moved to cash in on profits from the recent rally. They pointed out that the market rarely moves sharply in either direction without encountering contrary technical pressures.

Xerox was the most notable loser among the actives, sliding 7¼ to $69⅞. Brokers traced the selloff in the stock to disappointment at the approximately 6.5-per-cent earnings gain posted by the company for the third quarter.

CLOSING AVERAGES

30 Industrials	658.40	−15.09
20 Transportation	147.39	− 3.24
15 Utilities	69.75	− 0.54
65 Composite	209.49	− 4.27

Volume 17.1 million.

QUOTATIONS

Admiral	—	Hilton	11¾
Alcoa	36	Homestake	39⅜
Alcan	23	Honeywell	29
Al Chm	33½	In Steel	32¾
Als-C HLM	9⅛	IBM	179
Amr Air	8	Int Harv	20⅜
Am Brnd	32⅝	Int Nick	24¾
Am Bcst	15	Int Paper	42⅞
Am Cn	25⅞	Int Tel T	15⅜
Am El P	17¾	Johns-Mann	16⅝
Am Ntl	36⅛	Kai Alum	17½
Am Mtrs	—	Kenct	34¼
Am Smlt	18	Kraft	32¾
Am Tl T	45	Kresges	25⅛
AMP Inc	12⅛	Ling-Temco	10
Ampex	3¾	Lit Ind	4⅝
Ancnda	17⅞	Lckhd Air	4
Ashlnd Oil	17⅞	Magnavox	6¼
Atl Rchfld	85⅞	Mattel	2
Avco	3⅜	McDon Doug	10½
Avon	26½	Merck	60⅝
Bl Hwl	13⅛	Minn M M	58⅝
Bndx	24¼	Mobil Oil	36
Bth Stl	27¼	Monsanto	51⅛
Boeing	17	Mont Ward	16¼
Bse Csc	12	Motorola	47¼
Brdn	19⅞	Nat Csh R	9⅜
Brg-Wrnr	13⅝	Natomas	43½
Brstl My	40⅞	Newmont	21⅝
Brnswk	8⅞	Owens-Ill	34
Brl Indus	19	Pac Gas	19⅛
Brl Nrth	35⅛	Pan Am	2⅞
Burro	75⅝	Penn Central	1⅝
Cda Dry	4⅛	Pepsi	40½
Ctrplr	50½	Phil Morris	46¼
Clnse	29⅜	Phil Pete	41¾
Chs Manh	29¼	Pit Bowes	10½
Chs-Ohio	51¾	Polaroid	18⅞
Chrysler	12⅜	Proc Gamble	79⅝
Coca-C	61⅜	RCA	12⅛
Colg-Plm	24	Rep Steel	23½
Cl Bcst	32⅞	Revlon	44
Cmst	24½	Safeway	34½
Cntrl D	14¼	Scott Paper	12
Cn Edsn	8⅛	Sears Roe	51¾
Cns O-Gas	6⅜	Shell Oil	39¾
Crn Crk	16⅜	Singer	17⅝
Crn Zl	25	Sperry	28
Dlta Air	14¾	Stand Cal	24⅜
Disney	24	Sun Oil	40½
Dw Chm	62⅛	Southern Pac	28½
Du Pnt	113	Talley Ind	5⅞
East Air	6	Teledyne	11
E Kodak	76	Telex	3⅜
El Paso	10⅞	Texaco	23
Exxon	66	Texas Gulf	26¾
Fr Cam	24¼	TWA	8⅛
Fed N Mtg	14¼	Union Carb	42¼
Frstone	14½	Union Pac	66½
Fd Motor	36¾	Union Oil	33⅞
Gn Elec	37⅞	Untd Aircr	29¼
Gn Fds	20⅝	United Brands	3⅞
Gn Mtrs	37⅛	U.S. Steel	41⅝
Gn Tl E	21⅞	Western Air	8½
Gn Tire	13¾	Westinghouse	9¾
Grga Pac	31	Weyerhauser	31⅜
Glete	25¾	Woolworth	11¼
Gdyear	14⅜	Wometco	7½
Greyhound	12⅛	Xerox	77⅛
Gulf Oil	18⅜	Zenith	18⅛
Gen Dynam	16¾		

ACTIVE STOCKS

Vol		Close	Change
263800	Xerox Cp	69⅞	−7¼
204600	Southn Co	11	− ½
187700	Polaroid	19⅜	+ ½
168700	Westg El	9¾	+ ½
157800	Tenneco	20	− ⅜
143300	Richmond Cp	11¾	+ ¼
143000	McDonn Doug	10⅜	+ ⅛
138500	Likes Yngst	14⅝	− ⅝
133100	East Kodak	73⅜	−2⅝
123500	McDonalds	29⅞	− ½
119300	Beth Stl	26¼	−1
114100	Stevens JP	13¾	unch
112100	Citicorp	27⅝	− ⅜
108100	Kresge SS	24⅝	− ½
106400	RCA Corp	11¼	−1¼

BOX SCORE

	Tues.	Mon.
Issues traded	1827	1832
Advances	440	1199
Declines	1048	338
Unchanged	339	295
New highs	6	9
New lows	18	9

Royal Trust MANAGED FUNDS
• SEPTEMBER 30th, 1974 •

	Unit Price
"A" FUND (American Stocks)	$6.2899
"B" FUND (Bonds)	$8.5751
"C" FUND (Canadian Stocks)	$12.6589
"M" FUND (Mortgages)	$9.3976

HELP WANTED—MALE OR FEMALE
ANALYST-PROGRAMMER
for the
COMPTROLLER-TREASURER'S DEPARTMENT
CITY OF VICTORIA
Salary Range: $974-1,184 per month (1974 rates)
To perform skilled analysis and programming work in accounting and related municipal fields
Duties will include the analysis of existing and proposed systems, procedures and methods
Responsibilities will include the programming techniques, computer operator instructions, programme de-bugging and testing.
The successful applicant should be capable of working under general supervision with a minimum of technical guidance from a supervisor
Applicant should have several years' experience in the data processing field with a minimum of four years' systems analysis and/programming experience in a disc oriented computer system. Tape and communications experience would be an asset. Programming language used, R.P.G II, with COBOL and FORTRAN being beneficial. The City of Victoria's present computer installation is centered around an I.B.M. S/3 Model 10 Disc
Applications will be received in writing by the Personnel Director City Hall, Victoria, B.C. not later than noon, October 24 1974.

A LUXURY CONDOMINIUM
3,000 Sq. Ft. of Private Patio
$54,900
• Spacious (1,407 Sq. Ft.) 2 bedrooms, 2 bathrooms.
• Refrigerator, range, washer, dryer dishwasher and garburator.
• Sun drapes, wall-to-wall carpeting and quality vinyl wallpaper.
FEATURES OF SPENCER CASTLE
• Brick, steel and concrete construction.
• Covered parking, swimming pool and saunas.
• Original grounds and castle for use of condominium owners and guests (7 bedrooms, 7 baths).
384-8126 JAMES BOTTOMLY 384-3331
Pemberton, Holmes Ltd
1002 Government St.

Registered Retirement Savings Plan "B"
Effective Nov. 1st, 1974
HIGH INTEREST 10⅞%+ TAX SAVINGS
No Administration Charges
PLAN "A" SELF ADMINISTERED — NOMINAL FEES
please send me information on plan A plan B
Name ....
Address ....
City ....
Mail to: 731 Fort St., Victoria. Ph. 388-9172
fmt FARMERS & MERCHANTS TRUST
731 FORT STREET, VICTORIA 388-9172
VANCOUVER 564 Howe St. 681-7212 KAMLOOPS 157 Victoria St. 374-2-61
MEMBER CANADA DEPOSIT INSURANCE CORPORATION

Mutual funds

NAVPS

Acrofund	94	Canagex Int	619	Gdn Res Egy	183	Princ Gr	314
AGF Japan	468	Canagex Mtg	1000	Gdn Sec Inc	956	Primc Vent	177
AGF Special	181	Coll Mt	418	Gdn Wld Eq	385	Providnt Mut	587
All-Cdn Comp	487	Corp Invest	497	Int Eng	196	Providnt Stk	418
All-Cdn Div	503	Corp Inv Sk	371	Int Gr	455	Prudentl Gr	494
All-Cdn N En	282	Dom Comp	531	Int Inc	356	Royfund Inc	497
All-Cdn Rv G	374	Dreyfun Inc	804	Investrs Gth	939	Royfund Ltd.	534
All-Cdn Ven	219	Eaton Cwlth	1120	Investrs Intl	411	Sav Inv Am	561
All-Cdn 4000	327	Eaton Gr	665	Invest J Gr	572	Sav Inv Cdn	546
Amer Gr	353	Eaton Income	430	Investrs Mut	463	Sav Inv Ret	498
Andreae	422	Eaton Intl	443	Investrs Ret	454	Taurus	244
Assoc Inv	477	Eaton Lever	254	Mut Acum	495	United Acc	352
Can Cum	356	Eaton Ventur	224	Mut Inc	406	Unitd Ac Rt	392
Can Gr	415	Eaton Viking	435	PHN Fd	890	United Amer	98
Cdn Gas Egy	971	Entarea	467	Nat Res Gr	348	United Hori	135
CIF	396	GIS Comp	715	Pac Comp	568	United Pen	239
Cdn Sec Gr	414	IGS Income	244	Pac Div	399	United Sec	446
Cdn SA Gold	682	Gr Equity	499	Pac Res	197	United Ven	197
Cdn Trusteed	435	Gdn Entprise	74	Pac Ret	385	United Vn Rt	332
Canagex Fd	804	Gdn Gr	6552	Pac US	260	Uni Sav	658
Canagex Bd	884	Gdn Gr	652	Prevest Mut	630	Xanadu	240
		Gdn Nth Am	270				

Province total $223 million

By GEORGE GIBSON
Colonist Business Editor

The man who administers Canada's Export Development Corporation said in an interview Tuesday that British Columbia manufacturers have participated in "more than 10 per cent" of the $2 billion that the crown corporation has lent to overseas companies that avail themselves of its services.

Hugh Aitken of Ottawa said that the total for B.C. was $223 million since the EDC started lending money for such ventures 15 years ago. EDC finances long-term credit purchases of heavy equipment in Canada by foreign companies so long as 80 per cent of the manpower and manufacture is done in Canada. It also insures loans by Canadian companies to overseas firms for purchase of such equipment and provides other insurance in the event of political upheaval.

Aitken was unaware of statements credited to B.C.'s economic development minister Gary Lauk at the time of the interview.

Aitken said that he had just attended a luncheon that had included Lauk and other provincial cabinet members Alex Macdonald (attorney-general), Ernest Hall (provincial secretary), Robert Strachan (transportation) and Dennis Cocke (health).

"I found then a most interesting and interested group," Aitken said. "The impression I got was that they were very interested in the corporation."

Aitken said that he felt that he was able to "straighten out" the misconception that there was a $1 million minimum for export financing contracts signed with the corporation.

"However, the loan must be for a substantial amount and for an amount that justifies long-term credit terms. Generally the company can arrange for financing in its own country if the amount is less than $1 million," he added. He then told of a Polish company that had recently signed a $600,000 deal for special pipe from a Winnipeg firm.

Aitken also went on to say that 60 per cent of the total number of contracts written were for less than $250,000 but were for shorter credit terms.

The EDC president went on to say that he heard requests from the provincial government to be more positive rather than responsive in helping to develop B.C. industry.

"We're quite agreeable to explore that field," Aitken said.

Aitken continued by saying that he also was urged to increase the staff of the Vancouver office of EDC. It presently consists of a two-man staff with a female assistant, and has just moved into larger offices.

"Before coming out here we advertised in the local press and we have 85 appointments set up with businessmen as a result of that," Aitken said.

"One of our biggest tasks is the one of continuing education about our facilities. Companies replace key personnel and the new man often isn't aware of what is available," Aitken said.

EDC is an outgrowth of the Export Credits Insurance Corp., formed in 1945. It was created in 1969 and is part of the Department of Industry, Trade and Commerce.

Aitken said that trade commissioners in foreign countries are the EDC's principal agents.

The corporation is controlled by a 12-man board of directors, with five of them appointed from private industry.

Aitken will be conducting a meeting of the board today in Vancouver, its first regional meeting in B.C. since 1970. He will then address a group of B.C. bankers. On Thursday the business press of B.C. will attend a seminar on EDC activities.

Lakehead transport system aids coal users in east

THUNDER BAY, Ont. (CP) — Development of a $400-million transport and transfer system linking western Canadian coal mines with energy-hungry eastern markets was announced here Tuesday.

Thunder Bay Terminals Ltd., a newly-formed Canadian company, made the announcement at a city council meeting while applying for a permit to build a new $30-million bulk handling terminal for the coal.

The system will involve movement of coal from the Rockies 1,400 miles by rail to the Thunder Bay terminal where it will be transferred to ships for distribution throughout eastern Canada.

Slated to begin operation in 1976, it will create 1,200 new jobs and be able to move 3 million tons of coal annually.

The system was designed jointly by Canadian National, CP Rail, and Neptune Coal Terminals Ltd., a subsidiary of Federal Industries Ltd. of Vancouver.

In a release, Thunder Bay Terminals said the $400-million capital investment will be needed to open new and expand existing mines, carry out track work, acquire locomotives and cars, develop the Thunder Bay terminal and obtain ships. They said eastern Canada can no longer depend on American mines for coal requirements.

B.C.'s Lauk:

EDC policies 'discriminatory'

By JIM HUME
Colonist Reporter

Economic Development Minister Gary Lauk has again attacked the federal Export Development Corporation for "discriminatory policies" against the western provinces.

Lauk said Tuesday that he had told representatives of EDC during a luncheon meeting that its "foreign investment program is completely useless" to B.C.

"The $1 million minimum excludes 90 per cent of the export industry in B.C. and we find it more than coincidental that the companies this program is directed at are based entirely in central Canada," Lauk said.

The minister also queried EDC's low profile in B.C.

"If you have a service to offer B.C., why is there no campaign to inform our community of that service?" he asked. "We find our department promoting and dispensing information for your services.

"We wonder, is your office in Vancouver just a token gesture? Surely an agency truly concerned about supplying a service does not hide behind closed doors waiting for customers."

Arabs move gold from New York

WASHINGTON (Reuter) — Saudi Arabia transferred nearly 1.55 million ounces of its gold from the United States in August, the commerce department reported Tuesday.

The transfer was the second by Saudi Arabia in two consecutive months. In July, the Saudis shipped 516,000 ounces out of New York.

The value of the gold shipped in the two months was $87 million with each ounce of gold valued at the central bank, or monetary, price of $42.22 an ounce. This compares with a price of around $155 an ounce obtainable on the private markets in London, Zurich and Paris.

The reason behind the Suadis' shifting of gold, which amounted to nearly 58 tons over the two months, remains a mystery to U.S. officials.

Insurance cash

U.K. group falters

LONDON (AP) — A major British financial group announced Tuesday it cannot meet cash commitments and asked the stock exchange to suspend dealings in its shares.

Jessel Securities Ltd. said it sought the suspension "pending clarification of the financial position of the company."

It blamed the trouble on high interest rates coupled with falling share values.

The immediate cause of its difficulty, it said, was the cash position of its insurance subsidiary, London Indemnity. This concern has 55,000 policy holders. Many of the policies are linked to stock market values, which have fallen heavily in the last two years.

Jessel said London Indemnity had been obliged to stop wiriting new policies. This in turn, it said, would set off a run by existing clients to surrender policies at guaranteed levels.

The company, masterminded by 45-year-old Oliver Jessel, said its other associates would continue trading normally. They include interests in stores, fisheries, steel, mutual funds, distilling, real estate and insurances. The businesses have spread into South Africa, Australia, several other Commonwealth countries and the Netherlands.

More dividend payout said investor key

PRINCE GEORGE (CP) — The president of the Institute of Chartered Accountants of British Columbia said Tuesday corporations should pay out a greater percentage of their earnings in dividends to encourage Canadians to invest in their own business.

Robert Gardiner told a service club here that investors should be protected by a requirement that a fixed percentage of profits be declared as dividends each year.

He said corporations commonly pay out anywhere from 40 to 60 per cent of their earnings in dividends, while retaining most or perhaps half of profits for working capital.

Shareholders have no power to set the dividends, and can only approve the directors' decision at the annual meeting.

With more of the profits going into dividends, Gardiner said, companies would have to go the market for capital funds. This would require corporations to provide more information on a currrent basis, a development that, along with increased dividends, would greatly assist shareholders or prospective shareholders in investing in the company, he said.

"Such increased dividends would have the effect of encouraging far more shareholders for the corporate ventures of this country, a role in which Canadians as a national group have remained in the back seat," Gardiner said.

ALCAN ANNOUNCEMENT

ALAN H. BROWN — CLIVE GREGOR-PEARSE

Alan H. Brown and Clive Gregor-Pearse have been appointed to newly created positions in Alcan's Mill Products Division, it was announced by W. H. Mair, vice-president, Alcan Canada Products Limited.

Mr. Brown is national manager, marketing and sales, Extruded Products and Mr. Gregor-Pearse, national manager, marketing and sales, Rolled Products.

Mr. Brown, who joined Alcan in 1940, has been marketing manager, Rolled Products since 1969.

Mr. Gregor-Pearse will be responsible for the marketing and sales of the division's sheet, plate and foil products. He joined Alcan in 1950 and has been general sales manager, Rolled Products since 1972, while retaining responsibility for the group's Central Region sales activities, a position he assumed in 1969.

Messrs. Brown and Gregor-Pearse are located in the head office of Alcan Canada Products Limited in Toronto.

***

Silver
Latest Prices
Oct. 15, 1974 Spot $4.69

QTY	BUY	SELL	CHANGE
1000 oz	$4690 00	$4840 00	+$150 00
100 oz	$ 479 00	$499 00	+$ 15 00
50 oz	$ 244 50	254 50	+$ 7 50
25 oz	$ 123 50	$ 128.50	+$ 3.75
10 oz	$ 49 90	$ 51 90	+$ 1 50

Survival Bag of Coins ($100 Face Value)
U.S. — BUY $312.68 SELL $337.68
Swiss Francs—Minimum quality 1000 Francs
SWISS — $943.40 GOLD — $144.25
Prices do not include brokerage commission which ranges from 2 to 5% depending on amount of transaction. Normal delivery time.
WESTERN PACIFIC GOLD & SILVER EXCHANGE
The World's Largest Silver and Foreign Currency exchange with on line computer capabilities to buy or sell any amounts of silver or Swiss Francs on world markets.
395 W. Broadway
Vancouver, B.C. V5Y 1A7
CALL FOR DAILY SPOT
873-4844
Gold
FREE SILVER NEWSLETTER

AVIATION
Insurance Is Our Business . . . Not a Sideline
HARBORD INSURANCE
VICTORIA 1220 Broad St., 386-8441
VANCOUVER 626 W. Pender St., 687-8887

1115 ROCKLAND
Victoria's Newest Condominium Suites
Luxurious 2-bedroom suite with 1 ½ baths
1 Only—$39,000
OPEN HOUSE: Mon.-Fri. 1-4, Eves. 6:30-8:30, Sat. 1-4
For further information, call 592-2407
WHYTE & GOWER
OAK BAY PROPERTIES LTD.
2227 Oak Bay Ave.
Victoria's Leading Condominium Brokers.

REAL ESTATE
APPRAISALS and CONSULTATIONS
We offer you prompt service and written reports detailed to your specific requirements.
BOORMAN INVESTMENT CO. LTD.
1111 Government St. 386-7521
ROBERT J. MIKITKA, RI (B.C.)

THE CITY OF CALGARY
Requires
CIVIL DRAFTING PERSONNEL
Owing to staff additions, vacancies for drafting Technologist are now available in the Engineering, Electric System, Fire and Parks and Recreation Departments. Re-location assistance will be considered.
SALARY — Approximately $8,169.00-$10,805.00
(Per annum—presently under review)
QUALIFICATIONS:
Graduation from a two-year Drafting Technologists Programme or an equivalent combination of experience and training.
COMPETITION CLOSES WEDNESDAY, OCT. 30, 1974
Qualified applicants are invited to submit applications in confidence to:
Mr. Sam Tarasoff
Employment Officer
Manpower Department
Box 2100
Calgary, Alberta T2P 2M5

COWICHAN BAY ARMS
Retirement Condominiums
40 Cozy 1 and 2-Bedroom Suites built and priced with the retired person in mind. Views of scenic Cowichan Bay with its year-round salmon fishing and a nearby 9-hole golf and country club awaits your enjoyment.
One-Bedroom Suites $28,500 - $36,500
Two-Bedroom Suites $31,000 - $39,000
For Further Information Call (112)748-2080
or 384-2523
GLACIER DEVELOPMENTS LTD.

LAND WANTED
for condominium development
Buyers available for good (R3) zoned land for apt type condominium.
CALL: DON WHYTE
or ALEC GOWER
at 592-2407
WHYTE & GOWER
Oak Bay Properties Ltd.
2227 Oak Bay Avenue
VICTORIA'S LEADING CONDOMINIUM BROKERS

Canada Life Announcement
Arthur J. E. Child
President and Chief Executive Officer
Burns Foods Limited, Calgary
and
Graham R. Dawson
Chairman and President
Dawson Construction Limited, Vancouver
have been elected to
the Board of Directors of
The Canada Life Assurance Company

CORDOVA BAY ACREAGE
1) 40.32 Acres — $336,000. Down Payment $45,000
2) 19.85 Acres — $116,500. Down Payment $23,500
3) 24.07 Acres — $268,400. Down Payment $37,250
4) 76.60 Acres — $555,000. Down Payment $72,200
Balance carried by owner at 8 ½ % per annum, Semi-annual interest installments, 5 to 6 year terms.
D F Hanley Agencies Ltd
Pat Vickery
385-7761 (24 Hrs.)
592-6192 (Res.)

"Then there is a managerial or administrative job of making human resources productive, of making people work together . . . a job of making strengths productive and weaknesses irrelevant . . ."
—Peter Drucker
THE SOCIETY OF INDUSTRIAL ACCOUNTANTS OF B.C. PRESENTS:
MOTIVATION AND LEADERSHIP
A one-day seminar conducted by M. Sharzer specifically designed for senior and middle management in the Public Service and in the private sector.
OCTOBER 30th, WESTWIND INTERNATIONAL MOTOR INN
Price: $75.00 (includes luncheon and course materials)
To: MRS. E. RHOADES, R.I.A.
2004-647 MICHIGAN ST.
VICTORIA, B.C.
Please send further details on the seminar ☐
Please enroll me for the seminar ☐
I enclose a cheque for $75.00 ☐
Please bill my Government Department/ Company ☐
NAME POSITION
ADDRESS
COMPANY OR Department

HAROLD GROOS F.R.I., R.I. (B.C.)
REAL ESTATE
APPRAISALS & INVESTMENT ANALYSIS
RIM ROBERTS INVESTMENTS & MANAGEMENT LTD.
702-1175 DOUGLAS, PH. 388-6691

SILVER
The price of silver has increased substantially in the past year, and the production deficit has grown continuously over the past three years. Industrial use of silver was up 18 per cent in 1973 over 1972—the rate is holding for 1974.
We have kilo (32.15) and 100 troy ounce bars available (delivery—7 days). We do not sell futures or silver certificates. All bars bear the official stamp of a recognized member of the London Metals Exchange and are guaranteed .999 fine. If you would like to know more about the possibility of investing in silver, just mail the coupon below.
VANCOUVER ISLAND BULLION SALES
Suite M18-635 Humboldt St., Victoria, B.C.
Phone 382-3157
Please send me FREE and without obligation your booklet entitled "The Demand for Silver;;
Name .....
Address .....
Phone .....
Best time to call .....

OAKDENE
710 Lampson Street
Esquimalt's Latest Luxury Condominium

2-Bedroom Apartment Homes
$27,900 - $35,000
OPEN WEEKDAYS, 2:00 to 4:00, 6:30 to 8:30
SATURDAYS, 2:00 to 4:00
All Homes Feature:
Controlled entrances
2 Bedrooms, 1 or 1½ bathrooms
Luxury carpets throughout
30" Ranges, 13 cu. ft. Fridge-Freezers
Easy accessibility to shopping areas
Come and compare
Trades considered
For further details phone
CLARE BROCK at 598-3321 or 592-2173
JACK MEARS
OAK BAY REALTY LTD.
2194 Oak Bay Ave. 'the professional people'

TAXES AND YOU

Everybody helps prepare 'nightmare'

Contrary to what you might think, income tax returns are not designed to give you nightmares. They're not the exclusive preserve of sadists in the revenue department: lots of people have a hand in them, from taxpayers to tax preparers. Hours and hours of careful deliberation go into their making.

As a starter, taxmen look at suggestions and criticisms from taxpayers, senators and MPs. Each year they meet with a joint committee of the Canadian Bar Association and the Canadian Institute of Chartered Accountants to hear their suggestions. They also heed the Taxation Advisory Committee, a group of tax experts from outside the Government that advises the department on administration of tax laws. And they take note of what employees who work in the data centre and in the 28 district taxation offices across the country say. After all, they are in closest contact with taxpayers.

It's the staff in the field who bear the brunt of sarcastic comments. (The tax department's fair game for all and sundry.) They're used to hearing that instructions on the income tax form are a religious experience — "they passeth all understanding."

They have the odd chuckle, too, such as when a tax preparer writes in to ask that personal exemptions be changed on his client's return as he'd forgotten to include a daughter born on page four.

Planning what goes into income tax returns begins at least nine months ahead. One of the reasons is that information on returns is picked up and keypunched into the computer, and returns and computer systems must complement each other. The systems people need at least six months lead time to do their programming and must have a pretty clear idea of any changes that are being made to the next returns. Normally, they like to know by the end of June what will be on the return to be issued the following January. Discussions usually begin in March to avoid a last-minute rush.

This can make life rather complicated when tax changes are made half-way through the year, or as happened this year, we had a budget proposal in May followed by an election, when everything was suspended in mid-air. The taxmen had to make some educated guesses and draw up contingency plans. The budget to replace the May version is now expected before mid-November.

But nothing will ever compare with the 1972 return. This was the first income tax return since tax reform. The format was completely different and on top of that there was a last-minute scramble when the government came out with a late budget. Finally the amendments were passed and everyone heaved a sigh of relief.

When you have to print close to 20 million returns, paper must be ordered well in advance. Especially in these days of shortages. It takes something like 2,500 tons to print the nation's tax returns and guides. Printing contracts must be arranged and to meet the distribution deadline, all copy must be in the hands of printers across the country in September.

All forms in the income tax return package undergo annual review. As tax laws become more complicated and the federal tax department becomes the collector for more and more agencies, ways are sought to try to keep the whole business as simple as possible.

Statistical breakdowns are made of each year's returns to determine the number of errors and where they occurred. Special consideration is then given to these areas. Would it be better to use bold type? to indent? to shade the box in another color? to introduce another line or two? Would taxpayers find it easier if the schedules were printed back to back, or tumbled? Representatives of all departmental branches and divisions are drawn into consultation at one time or another.

This article is another in a series prepared by Revenue Canada, Taxation, as Canadians brace for another struggle with income tax return problems.

The return must be designed not only for the taxpayer's convenience but for data centre keypunchers who must pick up coding instructions and transfer the information to computer tape. One unnecessary step could mean about 5 million extra key strokes.

If it were just income tax it would be a lot simpler. But apart from asserting and collecting income taxes for nine of the 10 provinces (Quebec collects its own individual income taxes) the department also assesses and collects contributions under the Canada Pension Plan and premiums under the Unemployment Insurance Act. In addition, the federal department administers the tax credit plans of Ontario, Manitoba and Alberta. Family allowance payments, contributions made under the Election Expenses Act, tax deductible interest income and registered home ownership plan as proposed in the May budget, were additional things to be considered when designing the 1974 income tax form.

In recent years some commercial tax preparers tried to make taxpayers believe it was impossible to fill in their returns themselves. "If you found last year's difficult," they said, "wait until you see this year's!" This was an added incentive for the tax department, which thinks taxpayers should be able to do it themselves if they wish, to simplify the whole business as much as possible.

Little things, such as changing the order in which items appear, can have an enormous effect on whether a taxpayer follows instructions easily. The decision to number lines and cross-reference them to the guide helped a lot. A recent development of including a sticker which the taxpayer puts on the envelope of his return if he has a refund owing eliminates sorting by hand at the Data Centre and streamlines the processing procedure.

Not all taxpayers grappling with the annual chore on the kitchen table might agree with the financial writer who hailed the tax guide as a miracle of lucidity; but it's been handed bouquets by more than 50 foreign tax administrations. Considering the complexity of the job handled by Revenue Canada, Taxation, they're amazed how the whole thing's been simplified.

Campbell River No. 1

Revenue Canada's book on taxation statistics for 1972, just published, shows that Campbell River has moved into the top position among Vancouver Island centres with regard to average income.

Average income for Campbell River taxpayers in 1972 was $8,341. Port Alberni was next at $8,335, Nanaimo $8,111, Duncan $8,076, Victoria $7,869 and Courtenay $7,670.

Oakville, Ont. ($9,945), leads all Canadian communities in average income.

The "green book," as it is commonly called, covers the first year of taxation under the tax reform bill. It shows that among 10,382,005 returns, there were 8.5 million who claimed a 3 per cent employment expense deduction. Another 1.7 showed unemployment insurance benefits.

Tables from 1968 to 1972 show that women's average earnings have increased 46.5 per cent while the men's increased only 43.7 per cent.

VICTORIA GLASS
WINDSHIELDS
360 BAY
388-4811 388-4141

FANTASTIC TOWNHOUSE VALUE
3 ONLY LEFT
We believe you will never again be able to purchase accommodation like this at these prices.
$43,500
$45,500
$45,900
Oak Bay Ave.-Yale St.
OPEN MON.-FRI. 1-4
EVES. 6:30-8:30
SAT. 1-4
Call 592-2407
WHITE & GOWER
OAK BAY PROPERTIES LTD.
2227 Oak Bay Avenue
Victoria's Leading Condominium Brokers

One Hundred Eighteen Thousand Dollars
A Fantastic New Concept In Living!

All the superlatives of a dictionary could not convey the message of this unusual multi-level modern home designed and built for this particular lot. Let me give you some statistics: 2800 square feet of living area, 7 sundecks and patios, 3 bathrooms, 2 rock fireplaces, intercom, roughed-in central vacuum system, built-in Jenn-air stove, oven, dishwasher, costly W/W carpet. Seaview. ⅓ of an acre lot. Seclusion on a quiet cul-de-sac. Phone me to view this veritable gem. MLS.
D F Hanley Agencies Ltd.
GEORGE HESS
385-7761 (24 Hrs.)
477-4467 (res.)

NOW OPEN
The Leaders
PACIFIC MOBILEX LTD.
We have a wide selection of mobile homes located in various parks in the Greater Victoria Area. These homes in various sizes and models are available for immediate occupancy Financing available O.A.C.
Thinking of selling your present home?
Let our professional staff make it easy.
Call us today!
VICTORIA
486 ISLAND HIGHWAY
384-0912
478-5509
NANAIMO
754-7727
NEW WESTMINSTER
525-2457

272 GORGE ROAD WEST—GORGE SHOPPING CENTRE
FAIRWAY DISCOUNT HOUSE
HOURS
Open 7 Days a Week
Weekdays 9-9
Sundays 10-7
FAIR PRICES IS OUR BUSINESS
Prices Effective Wed., Thurs., Fri., Sat. Oct. 16, 17, 18, 19
We Reserve the Right to Limit Quantities

Florida Pink or White GRAPEFRUIT Large 48's 10 for 1.00
Rhodes Frozen BREAD DOUGH 16-oz. Loaves 5 for 89¢
Local White POTATOES 10 lbs. 49¢
Farm Fresh, Medium EGGS Gr. A With $10 Order or Over—Limit 2½ Dozen 2½-Dozen Tray 1.49
Large Size ORANGES 12 for 1.00
Lipton 120's TEA BAGS Orange Pekoe 1.39
Fresh By the Piece BOLOGNA lb. 49¢
Weston Stoned WHEAT THINS 10-oz. Pkgs. 2 for 89¢
Canada Grade A Beef CROSS RIB ROAST lb. 1.09
Pure Vegetable CRISCO Shortening 3-lb. Tin 1.89
Fresh Bulk WIENERS lb. 59¢
Clover Valley CHEESE LOAF 2-lb. Pkg. 1.89
Boneless CHUCK STEAK lb. 1.39
York Unsweetened GRAPEFRUIT JUICE 48-oz. Tin 49¢
Krispee POTATO CHIPS 8¼-oz. Tri Pack 49¢
Fresh GROUND ROUND STEAK lb. 1.29
York PEAS 14-oz. Tins 4 for 1.00
Green Giant Oven Crock BEANS 14-oz. Tins 2 for 88¢
BEEF TONGUES lb. 79¢
York TOMATOES 19-oz. Tins 2 for 79¢
Smedley's STEAK and KIDNEY PIE 79¢
Robin Hood FLOUR 20-lb. Bag 2.49
Martin's SULTANA RAISINS 2-lb. Pkg. 1.29
Cut Rite 100 Ft. WAX PAPER REFILLS 2 Rolls 79¢
Martin's CURRANTS 2 1-lb. Pkgs. 1.49
Aloha Piece WALNUTS 16-oz. Pkg. 98¢
Malkin's Blanched RAISINS 1-lb. Pkg. 79¢
Robinson's GLACED CHERRIES 16-oz. Pkg. 1.59
PUNCH DETERGENT 2 Giant Size Pkgs. 1.79
Martin's PITTED DATES 2-lb. Pkg. 79¢
Robinson's Glaced 4's PINEAPPLE RINGS 89¢
Hershey CHOCOLATE CHIPS 12-oz. Pkg. 79¢
Robinson's MIXED CUT PEEL 16-oz. Pkg. 1.19
Scott Cashmere BATHROOM TISSUE 4-Roll Pkg. 66¢
Celebration CAKE MIXES 3 9.5-oz. Pkgs. 89¢
Robinson's FRUIT CAKE FRUIT 16-oz. Pkg. 1.19

PROVINCIAL COURT

An eight-month jail term was ordered Tuesday in Victoria Provincial Court for a 22-year-old Nanaimo man who had pleaded guilty to the rarely-laid charge of break-out after theft.

Persons arrested for stealing after forcing their way into a building are usually charged with break-in and theft but circumstances were different in the case of Collin Richard Kelly.

He pleaded guilty Sept. 24 to a Victoria break-out charge which resulted from a Sept. 13 incident at the Poodle Dog Cafe, 1241 Government. A woman employee arrived to find a strange man inside.

The man, who had taken $184 from the till, had a meat cleaver in his hand and ran toward her as she saw him, and then went by and left.

Defence lawyer David Lisson said the woman had since told him she realized the cleaver was not for use as a weapon but Kelly planned to pry open a door with it. Kelly dropped the cleaver as he fled.

Kelly had also pleaded guilty Oct. 2 to a charge of break-in with intent Sept. 10 at a Nanaimo firm and Lisson said his client's offences, including two previous convictions, were due to an "unfortunate addiction to heroin."

He said Kelly completed a long probation successfully and had his own body shop for a while. Judge William Ostler was sympathetic that these good points were "thwarted" by heroin and added an 18-month term of probation which will follow the jail sentence.

□

Hugh Donald MacKinnon, 18, of 1697 Earle, was sentenced by Ostler to five months' detention to be followed by a one-year term of probation and the judge said he will recommend the five months be spent in a forestry camp.

MacKinnon pleaded guilty in August and September to two charges involving loitering at a park washroom in Oak Bay and a hotel washroom in Victoria. Ostler noted the convictions were the fifth and sixth for MacKinnon in cases involving loitering.

□

Robert Taylor, 18, of 200 Dallas, pleaded guilty to a two-count Victoria charge of break-in and theft and was remanded by Ostler to Oct. 30 for a pre-sentence report and sentence.

Prosecutor Rick Issac said Taylor used a ship's fire axe Oct. 7 to cut through the hospital room door aboard the Liberian grain freighter Ogden Importer, docked at the Ogden Point grain elevator, and take some boxes of tablets and other drugs, including codeine.

He said Taylor also broke into a service station Sunday at 285 Superior and took some cash and car keys. Issac added that Sunday was Taylor's 18th birthday.

□

Rita Estates Ltd., was fined $50 after defence lawyer Don Lawton entered a plea of guilty to a Pollution Control Act charge of failure to comply with an order to cover garbage.

Isaac said a forest ranger complained April 4 of garbage on property along Goldstream Road. The firm was ordered to cover it with 18 inches of topsoil but the work was still not done in August, when the charge was laid, and was not completed until October.

Lawton said the order in April was the first the firm knew of the garbage, which was left by tourists in campers who were told by park officials to use the vacant property because Goldstream Park was full. He said the parks officials later apologized — they thought the crown owned the land.

□

Barney Bruce Morton, 22, of 1110 Queens, was charged with possession of marijuana Monday in Victoria for the purpose of trafficking. Morton was remanded one week for further hearing and released on his own recognizance in the sum of $1,000.

□

In traffic court, Ronald David Legere, 20, Work Point Barracks, was sentenced by Judge F. S. Green to 21 days in jail following a plea of guilty to a charge of driving Sept. 7 in Victoria while under a licence suspension. Green added a 10-month driving ban for Legere.

Heroin pedlar gets jail

A 24-year-old Burnaby man, who fled his native Czechoslovakia during the Russian invasion in 1968, was sentenced Tuesday in Victoria to eight years in prison on a major narcotics charge.

Karel Markl was sentenced in Victoria County Court by Judge Leslie Cashman, who described Markl as a middleman in the B.C. heroin trade.

Markl had been guilty Oct. 3 following a two-day trial on a charge of possession of 86 capsules of heroin May 9 in Victoria for the purpose of trafficking.

Prosecutor Brunce McConnan introduced testimony that police stopped Markl in his downtown hotel room and then searched his car to find the 86 capsules in five balloons under the dashboard, suspended by small magnets.

Markl, who was defended by Brian McAsey, faces hearing in Vancouver on one similar charge and another of trafficking in heroin.

City in dark on Blanshard

The future of Blanshard Street as one of Victoria's most important access routes continues to give city officias a big headache.

The major problem now appears to be a lack of information from the provincial highways department which is in charge of the Blanshard project.

The fact that traffic will be routed along Blanshard under Douglas, via a tunnel, is just about the only thing city traffic officials know with any degree of certainty.

At Tuesday's meeting of city's council's traffic committee, the aldermen tabled a matter which dealt with plans for the Blanshard - Finlayson intersection.

Traffic engineer — David Campbell told the committee the provincial government has failed to provide all the information necessary to plan the development of that intersection.

Other intersections, he said, are also subject to uncertainty because of the lack of information.

In a letter to city engineer Jim Garnett, the highways department pointed out that an overpass at the Blanshard-Finlayson junction would cost about $870,000 which was too much.

Therefore, the department is favoring a level intersection, similar to the one at Hillside.

Ald. Sam Bawlf complained that, to his knowledge, there is no provision in the government's present plans for access to the Pat Bay Highway from the Trans-Canada Highway.

Traffic from Colwood, Langford, and Metchosin, wanting to get to Swartz Bay, Bawlf said, will have to drive halfway downtown to get access to the Pay Bay Highway system.

All in all, the aldermen concluded, they were pretty much in the dark on the Blanshard plans.

However, Campbell said the highways department plans to start construction of the tunnel next spring.

Blanshard Street has been the subject of controversy for more than a decade. Originally, it was planned to continue Blanshard as a major thoroughfare, connecting with both Pat Bay and the Trans-Canada highways.

For some reason, however, the former Social Credit government changed those plans and, as a result, Blanshard now ceases to be a major road at Tolmie.

Original right-of-ways have been blocked by commercial development and the tunnel appears to be the only workable alternative.

Truck deal signed with Iraq

STUTTGART (Reuter) — West Germany's Daimler-Benz Co. on Saturday confirmed it has signed a contract with Iraq for 10,000 Mercedes trucks over the next three years.

But Daimler - Benz board member responsible for sales, Rolf Staelin, was unable to confirm a report that the deal was worth $990 million.

Staelin also denied report that the firm and the Baghdad government were negotiating another similar and possibly larger deal.

He said the deal for 20- to 30-ton trucks was the largest of its kind between a motor vehicle company and a government.

Rentalsman's office here?

'We need you'

The provincial government should establish a rentalsman's office in Victoria, city council's housing committee said Tuesday.

The committee recommended that city council inform the province of the "intolerable situation" with regard to complaints from tenants.

There was no way, Ald. Sam Bawlf said, the B.C. Rentalsman could deal with complaints from all over the province at his central office in Vancouver.

The Victoria Landlord and Tenant Bureau, he said, had handled up to 700 complaints a month from Greater Victoria alone.

A Victoria rentalsman's office, the committee recommended, should be established forthwith.

Expo broke or ahead?

SPOKANE, Wash. (UPI) — Expo '74, the world's environmental fair, could end up either $100,000 ahead or a dead loss, depending on the attendance of its final 20 days.

SAY "YES" the United Way

Two groups get grants for housing

Two Victoria organizations, the Kiwanis Village Society and the Fairhaven Foundation, will receive grants from the provincial government toward their housing projects for the elderly.

The Kiwanis group will receive $28,055, the government's share of $84,166, and the Fairhaven group will receive $2,000, the government's share of $6,000.

The extra outlay is a result of increased construction costs.

NDP stops paper ads

MOOSE JAW, Sask. (CP) — Saskatchewan's New Democratic Party government has cancelled 75 per cent of its advertising — all but legal ads, tenders and employment ads — with the Times-Herald for the duration by composing room and press room employees.

If you've suffered long enough with hemorrhoids, try new Anusol Plus.

Suffering with hemorrhoids for even five minutes can be five minutes too long.

However, if you've put up with hemorrhoid pain on and off for several years now, new Anusol Plus is here to bring you some long overdue relief.

First it contains an anaesthetic ingredient. This numbs the maddening itch of hemorrhoids. It cools that searing, burning sensation. And it eases away even severe hemorrhoid pain. And, while it does all this almost as soon as you apply it, the relief it gives will last for hours.

Then, once the pain is looked after, new Anusol Plus does several things to help your hemorroids heal.

A gentle decongestant helps to reduce hemorrhoid swelling and inflammation. A soothing, cooling emollient guards tender hemorrhoid tissues against further irritation.

And two antiseptic ingredients help to curb infection.

What's more, Anusol Plus comes in a silky smooth cream form. So it goes on gently, without adding to your suffering.

When new Anusol Plus looks after hemorrhoid symptoms this well, don't you think it's time that you tried it? Sold at pharmacies only, in cream or suppository, ask for new Anusol Plus. It's the hemorrhoid medication that says you've suffered long enough.

FROM WARNER-CHILCOTT LABORATORIES, MAKERS OF AGAROL.

Who invented the Screwdriver?

Smirnoff

The Vodka that leaves you breathless.

"Sunshine"

The best to you from Palm. Sour Cream.

PALM
PALM DAIRIES LIMITED

THE INN PLACE TO STAY in PALM SPRINGS

Don't Settle for Less!

- Centrally located on 4 acres behind Robinson's Downtown, within walking distance of the best shops and restaurants
- 100 elegant rooms, suites and cottages — kitchen facilities, wetbars, some fireplaces
- Three magnificient pools in lush garden atmosphere, plus two soothing therapy pools
- FREE bicycle — for use during your stay
- Shuffleboard, paddle tennis and more!
- Let our innkeeper pamper you, by arranging for your every need!

Palm Springs Estrella inn

415 S. Belardo, Downtown Palm Springs, Calif. 92262 (714) 325-2236

Introducing Soft Whipped Fleischmann's Corn Oil Margarine

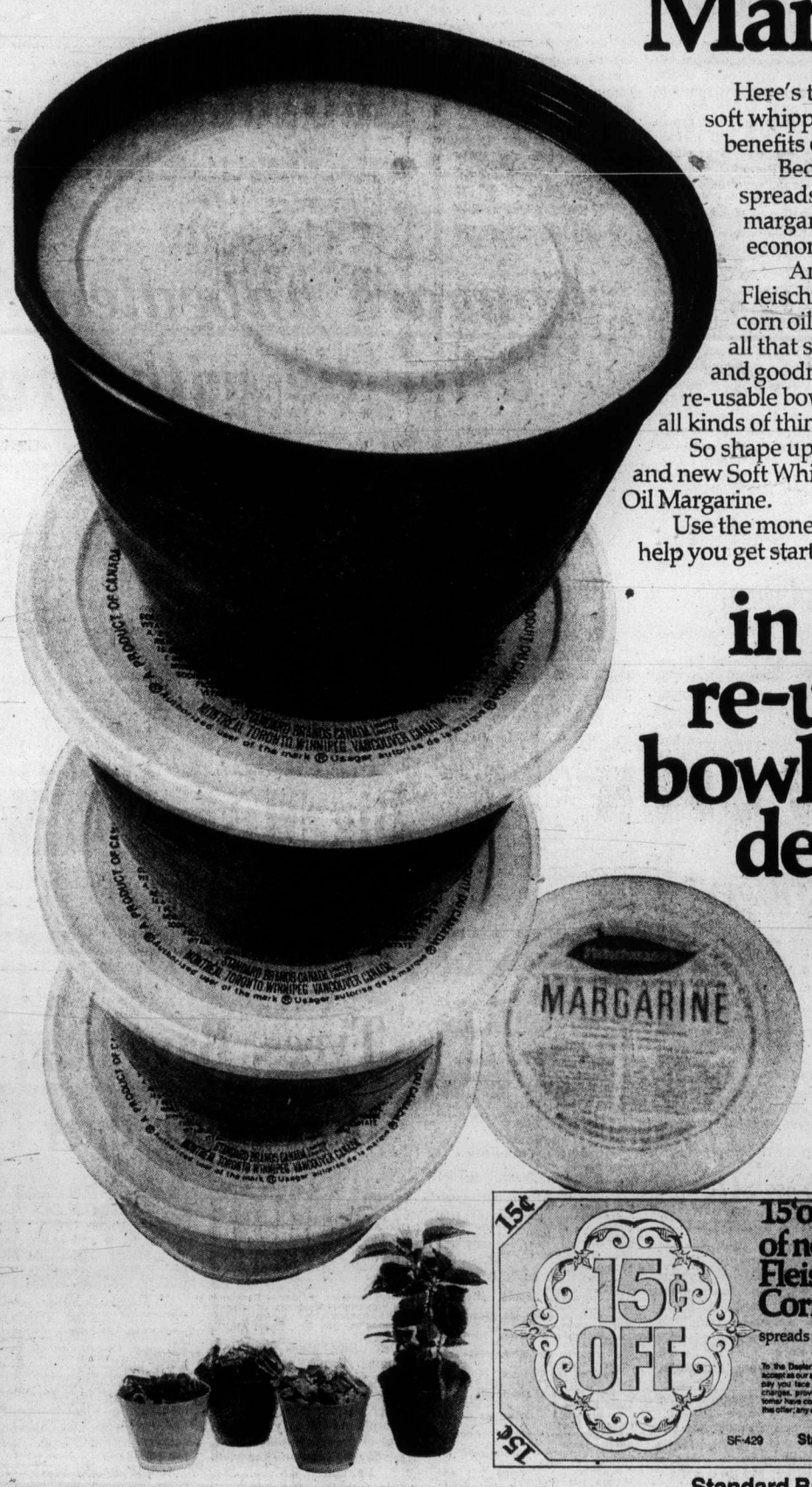

Here's the first soft whipped margarine with all the benefits of 100% corn oil.

Because it's whipped, it spreads 50% further than ordinary margarine. So it's much more economical to use.

And because it's Fleischmann's, it's made from 100% corn oil. So you get the benefit of all that sunny sweet taste and goodness. Plus you get our handy re-usable bowls to hold and store all kinds of things.

So shape up. With rest, exercise and new Soft Whipped Fleischmann's Corn Oil Margarine.

Use the money saving coupon below, to help you get started.

in 1 lb. re-usable bowls in 4 decorator colours.

15¢ OFF

15¢ off the purchase of new Soft Whipped Fleischmann's Corn Oil Margarine

spreads 50% further than ordinary margarines

To the Dealer: For each coupon you accept as our authorized agent, we will pay you face value plus 3¢ handling charges, provided you and your customer have complied with the terms of the offer; any other application constitutes fraud. Invoices showing sufficient stock to cover all coupons must be shown upon request. For redemption, mail to: STANDARD BRANDS CANADA LIMITED, P.O. BOX 3050, SAINT JOHN, N.B. E2L 4L3

SF-429 Standard Brands Canada Limited

Standard Brands Canada Limited

Ferguson miscue costly as A's take 2-1 lead

OAKLAND — Joe Ferguson, a catcher who doubles as an outfielder for Los Angeles Dodgers, is a world series scene-stealer — but not always a successful one.

He's about 1-1-1 for the three games which have been played, and his failure came Tuesday night when Oakland Athletics sneaked through for a 3-2 decision which gave them a 2-1 series edge.

Two of the Oakland runs, both unearned, came in the third inning after Ferguson had failed to make a clean play on a bouncer in front of the plate.

That sort of made amends for the two-run homer outfielder Ferguson hit on Sunday for the decisive runs in a 3-2 victory which squared the series. And in the first of the three successive 3-2 games the series has produced, Ferguson provided the fielding highlight with a tremendous throw which cut down a runner at the plate and kept the Dodgers in close contention.

Bill North started the Athletics off when he ended an 0-for-20 slump with a one-out single — his first hit since the first game of the American League playoff against Baltimore Orioles.

A spectacular, diving stop by third-baseman Rony Cey on a smash by Bert Campaneris seemed to have bailed starter Al Downing out of possible trouble although North, with a flying start on the run-and-hit play, steamed all the way to third base as Campaneris was thrown out.

Today's world series game will be telecast on channels 2, 5 and 6 starting at 5:30 p.m.

Downing then walked Sal Bando on a full count, but again seemed out of trouble when slugger Reggie Jackson went after a 3-1 pitch and hit the ball into the dirt in front of the plate. Ferguson bounded after it quickly, but it bounced higher than he anticipated, and North scored and Bando reached second base as the ball hit the heel of his mitt.

Joe Rudi followed with a single, and Bando crossed with the 2-0 run. What was to be the winning run followed in the next inning, Dick Green getting a base on balls and coming around on a sacrifice bunt and a two-out single by Campaneris.

That was it for Downing, who pitched in the 1963 and 1964 series for New York Yankees and took an 0-2 series record into Tuesday's game.

Jim Brewer, Charlie Hough and Mike Marshall held the Athletics away from the plate the rest of the way, and the Dodgers kept the sellout crowd of 49,347 interested with a late bid for victory.

Jim "Catfish" Hunter, who came in as a ninth-inning reliever on Saturday and got the last out by striking out Ferguson, worked easily behind his lead until the late innings.

He got out of a two-on, none-out situation in the fourth inning when Willie Crawford lined into a double play, but it wasn't until the seventh inning that he gave his team some cause for anxiety.

He got out of another two-on jam, this one with two out, there, but when Dave Lopes opened the eighth inning with a long drive hauled down in centre-field and Bill Buckner followed with a home run, manager Alvin Dark decided that it was time to make a pitching change.

In came moustachioed Rollie Fingers for a typical mop-up job. He was greeted by Jim Wynn's single, but then Steve Garvey lined to Green, whose quick throw doubled Wynn off first.

Fingers, however, wasn't out of trouble. Crawford got the meat of his bat on a low pitch and drove the ball over the wall to start the last Dodger turn at bat. And when Campaneris followed by booting Ferguson's ground ball, the Dodgers had the tying run on with no one out.

Cey failed to bunt before he became the important first out when Fingers got him on strikes with a high fast-ball. That left it up to Bill Russell, and the young shortstop enabled Green to tie a series record by hitting a sharp ground ball which Green turned into a game-ending double-play.

Los Angeles	000	000	011	2	7	2
Oakland	002	100	00x	3	5	2

Downing 0-1, Brewer (4), Hough (5), Marshall (7) and Ferguson; Hunter 1-0 Fingers (8) and Fosse. Home runs: Los Angeles — Buckner (1st), Crawford (1st).

SUNDAY

Oakland	000	000	002	2	6	0
Los Angeles	010	002	00x	3	6	1

Blue 0-1, Odom (8) and Fosse, Haney (8); Sutton 1-0, Marshall (9) and Yeager. Home run: Los Angeles — Ferguson (1st).

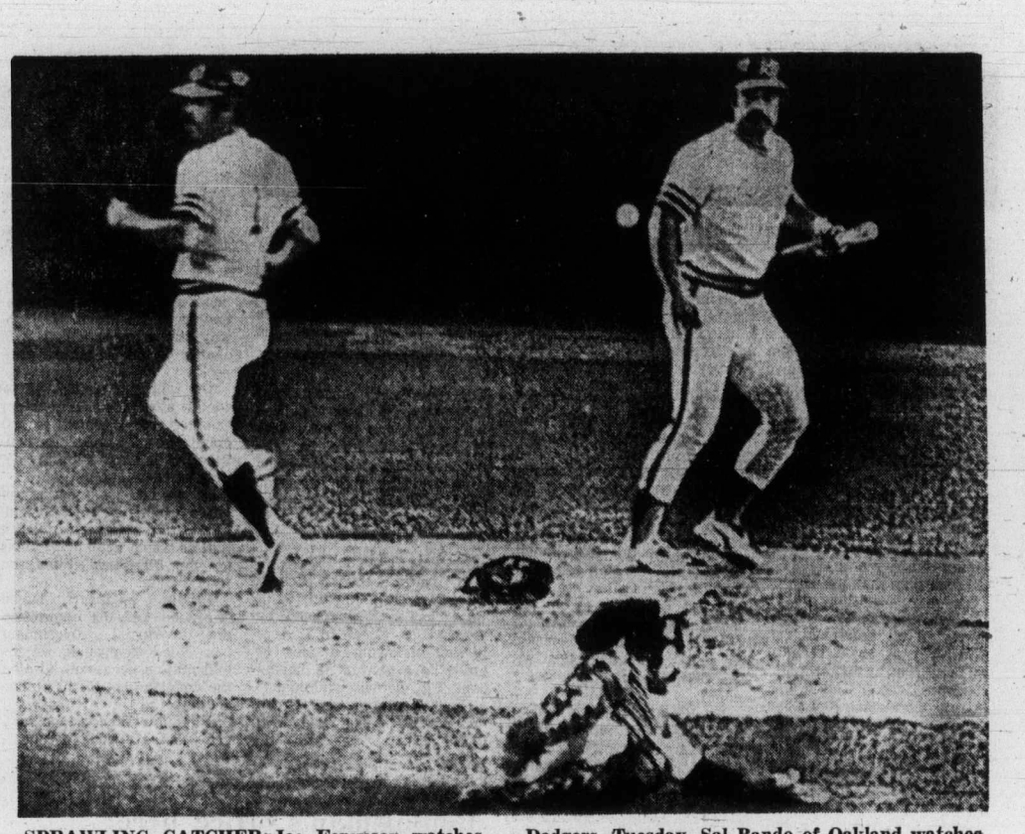

SPRAWLING CATCHER Joe Ferguson watches ball go by Dick Green of Oakland, who scored winning run in world series game with Los Angeles Dodgers, Tuesday. Sal Bando of Oakland watches play. Athletics won 3-2.

Islanders bounce Canadiens while Canucks defeat Blues

It may be wrong to state that Montreal Canadiens are in trouble, but they haven't yet met a National Hockey League power and have allowed 15 goals and managed only two ties from three games.

Canadiens owned the middle 35 minutes of Tuesday night's game in Uniondale, but the start and finish belonged to the pesky New York Islanders, who opened the season by getting a 5-5 tie with the team once known as the Flying Frenchmen.

The Islanders, again getting excellent service out of their Western Canada Hockey League grads, got the first three and the last three goals of the game to score a 6-3 victory which moved them to the top of their division with five points from six games.

In other Tuesday action, Vancouver Canucks balanced their record at 1-1-1 by knocking off the Blues in St. Louis, 6-4, and Washington Capitals earned their first-ever point by gaining a 1-1 tie with the unbeaten Los Angeles Kings.

Islanders, one of the four unbeaten clubs, got started when a 65-foot slap shot by Denis Potvin surprised goalkeeper Michel Larocque. The goal came after only 92 seconds of play, and it was followed by scoring shots from scrappy Gary Howatt and Potvin.

Pete Mahovlich scored near the end of the first period, and came through again midway through the second, after a goal by Guy Lapointe, to pull Canadiens even. But Dave Lewis, rookie Bob Bourne and Bob Nystrom, who, like Howatt, are from the WCHL, scored third-period goals.

★ ★ ★

PATRICK DIVISION	G	W	L	T	F	A	Pts.
NY Islanders	3	2	0	1	17	10	5
Philadelphia	3	2	1	0	12	8	4
Atlanta	3	1	1	1	7	9	3
NY Rangers	2	1	1	0	9	10	2
SMYTHE DIVISION							
St. Louis	3	1	1	1	13	13	3
Vancouver	3	1	1	1	12	12	3
Minnesota	2	1	1	0	8	4	2
Chicago	2	0	2	0	4	6	0
Kansas City	3	0	3	0	6	15	0
NORRIS DIVISION							
Los Angeles	4	2	0	2	14	9	6
Pittsburgh	2	2	0	0	11	4	4
Detroit	3	2	1	0	11	11	4
Montreal	3	0	1	2	12	15	2
Washington	3	0	2	1	4	13	1
ADAMS DIVISION							
Toronto	3	2	0	1	15	7	5
California	3	1	1	1	10	11	3
Buffalo	3	1	2	0	11	15	2
Boston	2	0	1	1	7	11	1

Next games: Today — California at NY Rangers; Atlanta at Detroit; Los Angeles at Toronto; Vancouver at Minnesota; Boston at Chicago.

MONTREAL 3, NY ISLANDERS 6
First Period—
1. New York, D. Potvin (2) (Harris, Rombough) 1:32.
2. New York, Howatt (2) (Nystrom) 6:32.
3. New York, D. Potvin (3) (Harris, Hicke) 16:09.
4. Montreal, Mahovlich (4) (Lefley, Robinson) 17:45.
Penalties — Goldup (M) 0:23; Lewis (NY) 3:12; Hart (NY) 9:20.
Second Period—
5. Montreal, Lapointe (1) (Richard, Wilson) 4:25.
6. Montreal, Mahovlich (5) (Lemaire, Lapointe) 10:43.
Penalties — Gillies (NY) 9:23; Smith (NY) 9:31; Shutt (M) 16:59.
Third Period—
7. New York, Lewis (2) (Howatt, Bourne) 6:39.
8. New York, Bourne, (1) 14:36.
9. New York, Nystrom (2) (Stewart) 19:27.
Penalty — Lewis (NY) 16:10.
Stops:

Larocque (M)	6	9	8	—23
Smith (NY)	10	11	15	—36

Attendance 11,479.

LOS ANGELES 1, WASHINGTON 1
First Period—
No scoring.
Penalties — Kannegiesser (LA) 6:28; Brooks (W) 8:37; Cowick (W) 11:10; Joly (W) 15:51.
Second Period—
1. Washington, Labre (1) (Kryshko, Lesuk) 4:35.
2. Los Angeles, Maloney (2) (Harper) 7:54.
Penalties — Egers (W) 1:21; Brooks (W) and Kannegiesser (LA) 2:19; Maloney (LA) 5:32; Labre (W) 8:46; Brooks (W) and Corrigan (LA) 9:55; Brown (LA) 17:19.
Third Period—
No scoring.
Penalties — Kannegiesser (LA) 1:33; Egers (W) 11:47; Maloney (LA) 14:09.
Stops:

Vachon (LA)	10	5	4	—19
Low (W)	10	7	16	—33

Attendance 8093.

ST. LOUIS 4, VANCOUVER 6
First Period
1. Vancouver, Ververgaert (3) (Bailey, Boudrias) 7:36.
2. St. Louis, Ogilvie (2) (Unger) 7:58.
3. Vancouver, Gould (2) (Oddleifson, Bordeleau) 9:14.
4. St. Louis, Collins (1) (Ogilvie, B. Plager) 15:59.
Penalties: Pratt (V) minor and misconduct 0:44, Plante (SL), 2:52, Ververgaert (V) 3:42, Stumpf (SL) 7:06, 15:20, Bailey (SL) 9:50.
Second Period
5. Vancouver, Ververgaert (4) (Boudrias, Gould) 11:48.
6. St. Louis, Merrick (1) (Bailey, Stumpf) 19:42.
Penalties: Unger (SL), Oddleifson (V), minors and majors, Smith (V) minor 3:41, Stumpf (SL) 10:33, Grisdale (V) 12:00, Lalonde (V) 14:58, Bailey (SL) 16:53.
Third Period
7. St. Louis, Ogilvie (3) (Unger, Kuntz) 4:07.
8. Vancouver, Kearns (1) (Boudrias, Lever) 12:19.
9. Vancouver, Bordeleau (1) (Kearns, Oddleifson) 12:28.
10. Vancouver, Monahan (1) (unassisted) 18:54.
Penalties: Unger (SL) double minor 11:36, Pratt (V) 14:04.
Shots stopped by:

Smith (V)	7	6	7	—20
Davidson (SL)	9	5	5	—19
Davidson (SL)	9	5	5	—19

Attendance: 17,314.

SUNDAY
Kansas City 2 at Philadelphia 3
First Period
1. Philadelphia, Kelly 2 (Schultz, Bladon) 5:07
2. Kansas City, Lemieux 1 (Evans) 18:26
Penalties—Bladon Pha 2:16, Dube KC, Saleski Pha 4:37, Kelly Pha 11:02, Lonsberry Pha, Deadmarsh KC 11:06.
Second Period
3. Kansas City, Nolet 2 (Deadmarsh) 18:27
4. Philadelphia, Barber 1 (Bladon, Clarke) 19:46
Penalty—Crashley KC 16:37
Third Period
5. Philadelphia, Dupont 1 (Leach, Clarke) 3:54
Penalties—Plasse KC 5:23, Dupont Pha 6:41, Barber Pha 12.00.
Shots on goal by

Kansas City	7	6	7	—20
Philadelphia	8	21	11	—4

Goal—Plasse, Kansas City; Stephenson, Philadelphia.
Attendance—17,007.

Atlanta 4 at Chicago 3
First Period
1. Atlanta, Hextall 1 (Bennett, Manery) 8:02.
2. Atlanta, Lysiak 1 (Lemieux, Leiter) 11:48
3. Chicago, Jarrett 1 17:32
Penalties—Quinn A 0:58, Mulvey C 4:01, Graves A 8:20 Russell C 11:01, Manery A 19:50.
Second Period
4. Chicago, Pappin 1 (Boldirev, Magnuson) 14:05
Penalties—Lysiak A 6:14, Magnuson C 15:19, Quinn A 18:05
Third Period
5. Atlanta, Bennett 1 (Quinn) :14
6. Chicago, Mikita 1 (Russell) 5:17
7. Atlanta, Lemieux 1 (Leiter) 10:59
Penalties—Richard A 2:17, Magnuson C 11:51, Mikita C 17:47.
Shots on goal by

Atlanta	8	5	9	—22
Chicago	13	7	9	—29

Goal—Myre, Atlanta; Esposito, Chicago.
Attendance—16,000.

Los Angeles 4 at Buffalo 1
First Period
1. Los Angeles, St. Marseille 1 (Kannegiesser, Nevin) 5:40
Penalties—Korab Buf double minor, Murphy LA 5:56, Brown LA 6:37, Komadoski LA, Martin Buf 7:09, Berry LA 11:35.
Second Period
2. Los Angeles, Nevin 2 (St. Marseille, Maloney 1:26
3. Buffalo, McNab 1 (Dudley, Robitaille) 16:14
Penalties—Murdoch LA 8:23, Perreault Buf 12:58.
Third Period
4. Los Angeles, Nevin 3 (Maloney) 9:48
5. Los Angeles, Nevin 4 16:36
Penalties—Robert Buf 1:50, Harper LA 17:59.
Shots on goal by

Los Angeles	10	7	6	—23
Buffalo	9	5	20	—34

Goal—Vachon, Los Angeles, Bromley, Buffalo.
Attendance—15,863.

California 3 at Detroit 7
First Period
1. Detroit, Lochead 1 (Dionne, Libett) 15:17
2. Detroit, Libett 1 (Dionne) 15:32
Penalties—Stewart Cal :57, Charron D 16:43, J. Johnson Cal 17:31.
Second Period
3. Detroit, Libett 2 (Dionne, Bergman) 2:28
4. California, Patey 1 6:24
5. California, J. Johnston 1 (Huston, Christie) 14:18
6. Detroit, Grant 3 (Hogaboam, Dionne) 18:31
Penalties—B Stewart Cal 4:36, Hamel D 7:13, Frig Cal misconduct 8:09 B Stewart Cal double minor, Hamel D 13:05, Watson D 13:32, misconduct 14:19 Patey Cal 17:52.
Third Period
7. Detroit, Redmond 1 (Grant, Lynch) 1:03
8. California, Patey 2 (Stewart, Johnston) 2:45
9. Detroit, Redmond 2 (Hogaboam, Grant) 3:09
10. Detroit, Lochead 2 (Dionne, Libett) 9:28
Penalties—Nowak D 2:37, Meloche Cal minor, misconduct, bench penalty Cal, 7:28, MacAdam Cal, Hamel D majors 10:20, Roberts D 11.25, bench penalty D 13:20, Watson D 17:49.
Shots on goal by

California	4	9	9	—22
Detroit	14	10	10	—34

Goal—Meloche, California; Rutherford, Detroit.
Attendance—11,728.

Toronto 2 at Boston 2
First Period
No scoring.
Penalties—Favell T 5:09, McKechnie B 7:56, Marcotte B 8:21, McKenny T 12:15, Glennie T 15:24.
Second Period
1. Boston, Esposito 2 (Vadnais Cashman) 6:47
2. Toronto, Moffat 2 (Keon, Flett) 14:33
Penalty—Hammarstrom T 15:55.
Third Period
3. Toronto, Stoughton 1 (Salming Sittler) 8:09
4. Boston, Hodge 2 (Vadnais, Orr) 11:13
Penalties—Vadnais B 6:58, Glennie T 9:31.
Shots on goal by

Toronto	8	7	9	—24
Boston	11	13	8	—32

Goal—Favell, Toronto; Brooks, Boston.
Attendance—15,003.

The Original Knight
SOLUNAR TABLES
When To Fish Or Hunt

According to the Solunar Tables calculated for this area, the best times for hunting and fishing for the next 48 hours will be as follows (Times):
(Times shown are Pacific Daylight Times):

Minor	Major	Minor	Major
A.M.		P.M.	
TODAY			
5:30		6:05	12:20
TOMORROW			
6:30	12:45	7:00	1:35

Minor periods, shorter in duration, light type.
Major periods, lasting 1½ to 2 hours, dark type.

Speaking briefly

Maloney deals for four players

VANCOUVER — Vancouver Canucks learned Monday that manager-coach Phil Maloney was serious when he said he would make what changes he could if it appeared changes were necessary.

It took only two games, one a 3-3 tie with Atlanta Flames and the other a 5-3 victory for St. Louis Blues, for Maloney to make his first moves. In deals with Buffalo Sabres and Toronto Maple Leafs, Maloney gave up a defenceman and two forwards and added two defencemen and two forwards.

In what could turnout to be the bigger of the two deals, Maloney sent defenceman Jocelyn Guevremont, a bit of a disappointment in his three seasons here, and winger Brian McSheffery to the Sabres in exchange for defenceman Mike Robitaille and centry Gerry Meehan.

The second exchange saw winger Dave Dunn go to Toronto in return for defenceman John Grisdale and centre Garry Monahan.

Meehan, a 28-year-old 200-pounder, has played four NHL seasons with the Sabres, and with 94 goals from 340 games could add scoring punch to the Canucks. Robitaille, a 28-year-old 195-pounder who has spent the past three seasons with the Sabres, will probably be reunited with Tracy Pratt. When together at Buffalo they had the best defensive record on the club.

Monahan, also 28, has only 54 goals for 393 NHL gmes but he is rated a good checker and will probably see service as a penalty-killer. Grisdale, at 26 the youngest of the Vancouver newcomrs, had played only one NHL game and spent last season with Tulsa Oilers of the Central League.

Canadian team advances

MEXICO CITY — Although beaten by South Korea Tuesday, Canada has advanced to second-round play in the women's world volleyball championship.

The Canadian team opened the tournament with victories over Czechoslovakia (Sunday) and Bulgaria (Monday), then lost to South Korea, 13-15, 7-15, 10-15.

The 2-1 record allowed Canada to finish second and move into the second round along with South Korea and the top two teams from each of the other three divisions. The Canadians move to Tiajuana for second-round play, and are in a division which will include Russia, Poland and either Hungary or Romania.

The Canadian men's team failed to qualify for the second round of championship play, and now can finish no better than 13th.

Littler wins $65,000

INZAI, Japan (AP) — Gene Littler fired a two-under-par 69 Sunday to win the $300,000 Pacific Master golf tournament with a 279 total, five strokes ahead of runner-up Bert Yancey.

Littler collected $65,000 for the victory, golf's biggest prize. Yancey was runner-up for the second consecutive year after a final-round 73 and a 72-hole total of 284. Hsieh Yung-Yo of Taiwan was third with 285.

Defending champion Jumbo Ozaki of Japan, who beat Yancey in a playoff last year, and Australia's Bruce Devlin tied for fourth with 286s. Ozaki had a final-round 71 and Devlin shot a closing 72 on the 7187-yard, par-71 Sobu Country Club course.

Mets acquire Torre

New York Mets, seeking more long-ball punch, have obtained veteran Joe Torre from St. Louis Cardinals.

Torre, a 34-year-old first-baseman who broke into the major leagues as a catcher with Milwaukee Braves, batted .282 this season, hit 11 homers and drove in 70 runs. He won the most valuable player award in the National League when he batted .363, hit 24 homers and drove in 137 runs in 1971.

In exchange for Torre, the Cardinals accepted Ray Sadecki, a 33-year-old lefthander they traded to San Francisco in 1966, and Ray Moore, a 26-year-old righthander who had 7-12 record for Memphis in the Texas League this season.

Sadecki was 8-8 for the Mets with a 3.41 earned-run average.

B.C. XI scores victory

British Columbia took the Western Canadian rugby championship Monday, downing defending-champion Alberta, 24-9, in Winnipeg.

The B.C. squad, which has seven Victoria players in the lineup, will meet the winner of the Quebec-Newfoundland match in the national final Nov. 2 in Vancouver.

Second-half tries by David Whyte of University of British Columbia and Ken Wilke of University of Victoria broke open a tough defensive battle which ended in the first half with B.C. leading, 9-6.

Wilke, who had an excellent game at fullback, also converted both tries and kicked a penalty goal. Rob Greig of Vancouver, with two penalty goals, and Rob Hindson, a Victorian attending UBC who kicked one penalty goal, got the winners' first-half points.

Geary to manage Als

BOB GEARY, a 40-year-old former lineman with **Calgary Stampeders** and **Montreal Alouettes**, has been named general-manager of the Alouettes . . . the International Football Federation (FIFA) has announced a record entry of 92 nations for the 1976 Olympic soccer tournament. Canada, as host nation, gains automatic entry to the final rounds . . . Canada is getting another professional baseball team, Lethbridge having been accepted for membership in the Pioneer League, which operated this season with teams in Billings and Great Falls in Montana, Ogden, Utah, and Idaho Falls, Idaho. **Montreal Expos** are expected to stock the Lethbridge team . . . **Ilie Nastase** of Romania won the men's singles in the Melia International open tennis tournament by besting Sweden's **Bjorn Borg** in a five-set match in Madrid. Nastase won $11,000, and Borg received $6,600 . . . **Danny Murtaugh** has announced that he will carry on as manager of the **Pittsburgh Pirates** for the 1975 season . . . **Atlanta Braves** have given **Hank Aaron** permission to make a deal with **Milwaukee Brewers** . . . wide-receiver **Danny Abramowicz** of **San Francisco 49'ers** tied a National Football League record Monday by catching a pass in his 96th consecutive game.

Cougars unbeaten in four after tie with Broncos

Victoria Cougars were slowed up Tuesday but still managed to extend their unbeaten streak to four in Western Canada Hockey League play.

Cougars battled to a 3-3 tie with the Broncos in Lethbridge in the third game of a 10-game road trip which continues Thursday in Medicine Hat.

The Pat Ginnell-coached squad, which scored a 6-4 upset Sunday in Edmonton, was sluggish in the first period and missed several good scoring opportunities.

But second-period goals by rookies Curt Fraser and Greg Miazga pulled the Cats back from a 3-1 deficit and only standout goalkeeping by Lorne Molleken held Victoria out in the final 20 minutes.

Rick LaPointe scored the other Victoria goal while Ron Delmore, Alex Tidey and Bryan Trottier replied for Lethbridge.

★ ★ ★

First Period
1. Lethbridge, Delorme (Woods) 6:32.
2. Victoria, LaPointe (2) (Morris, Bridgman) 13:22.
Penalties — Morris (V) 0:30; Johnson (L) 2:46; Gustafson (V) 2:56; Lutz (L) 8:38; Clackson (V) 15:26.
Second Period
3. Lethbridge, Tidey (Trottier, Sutter) 2:05.
4. Lethbridge, Trottier 5:13.
5. Victoria, Fraser (3) (Miazga) 10:11.
6. Victoria, Miazga (1) (LaPointe) 13:38.
Penalties — Lutz (L) 3:22; Clackson (V), Roberts (V) and Johnson (L) (majors) 5:39; Tidey (L) 10:24.
Third Period
No scoring.
Penalties — Peter (V) 2:25; Gloeckner (V) 4:00; Kerbs (L) 6:22; Clackson (V) and Morgan (L) (majors) 9:41; Miazga (V) and Henderson (L) (Majors) 9:45; Martin (V) (minor, major) and Johnson (L) (major) 9:53; Trottier (L) (minor, misconduct) 15:47.
Stops:

Saar (V)	8	9	9	—26
Molleken (L)	8	7	8	—23

Attendance 2,400.

NEW WESTMINSTER (5) — Eric Sanderson, Kelly Secord, Mark Lofthouse, Mike Sleep, Al Cameron; WINNIPEG (3) — Greg Warren, Greg Lash, Mike Floch. Attendance 1,541.

KAMLOOPS (2) — Don Moores, Rob Flockhart; REGINA (7) — Rob Tudor 3, Jim Minor 2, Jon Hammond, Al Dumba. Attendance 800.

MONDAY
WINNIPEG 4, BRANDON 10
Winnipeg — Kelly Greenbank 2, Craig Miller, Grant Eakin; Brandon—Rick Blight 3, Dale McMullen 2, Wayne Naka 2, Denny McLean, Dan Boner, Wayne Ramsey. Attendance: 1,980.

SUNDAY
VICTORIA 6, EDMONTON 4
First Period
1. Edmonton, Sadler (Perkins) 1:51.
2. Victoria, Roberts (3) (Gustafson, Peter) 11:06
Penalties — Johnston (E) 1:10, Martin (V) 3:28, Maze (E) 12:26, Lapointe (V) 10:01 and 12:14, G. Soetaert (E) 12:14, Rissling (E) 19:13, D. Soetaert (E) 19:57.
Second Period
3. Edmonton, Sadler (Will, Levcuver) 8:36.
4. Edmonton, Bucyk (Perkins, Sadler) 13:40.
5. Victoria, Peter (1) (Gustafson, Martin) 14:49.
6. Victoria, Bridgman (4) (Roberts) 16:47.
7. Victoria, Bridgman (5) (Lapointe, Morris) 17:16.
Penalties — Clackson (V) 6:53, Saar (V) 8:29, Phillips (E) 9:15, G. Soetaert (E) 16:40 and 17:30.
Third Period
8. Victoria, Bridgman (6) (Morris) 10:56.
9. Edmonton, Bucyk (Phillips, Sadler) 13:56.
10. Victoria, Gustafson (3) (Bridgman) 18:51.
Penalties — Johnston (E) and Miazga (V) (majors) 3:27, Sadler (E) 4:54 and 18:21, G. Soetaert (E) (game misconduct) 5:47, Hill (V) 7:23, Morris (V) 7:50, Saar (V) 11:37, Clackson (V) and Lecuyer (E) 17:49.
Stops:

D. Soetaert (E)	21	11	14	—46
Saar (V)	7	8	9	—24

Attendance: 1383.

Big M stars in WHA debut

It took Frank Mahovlich less than two minutes to score his first goal in the World Hockey Association.

The 36-year-old left-winger scored at 1:42 of the first period and sparked Toronto Toros to a 6-2 victory over New England Whalers in the WHA season opener Tuesday at Maple Leaf Gardens.

A crowd of 9,261 fans was on hand to watch Mahovlich, who scored 533 goals in 17 seasons in the NHL, and fellow league jumper Paul Henderson perform.

The fans weren't disappointed as Mahovlich, who played for Montreal Canadiens last season, finished with three goals and Henderson, who played for Toronto Maple Leafs last year, tallied once.

Bob Leduc and Wayne Dillon got the other Toronto markers, while Tom Webster and Bill Swain scored for New England.

In the other league opener at Vancouver, the Blazers disappointed a crowd of 8399 at Pacific Coliseum by dropping a 6-2 decision to the Winnipeg Jets.

TORONTO (6) — Frank Mahovlich 3, Paul Henderson, Bob Leduc, Wayne Dillon. NEW ENGLAND (2) — Tom Webster, Bill Swain. Attendance: 9261.

WINNIPEG (6) — Ulf Nilsson, Anders Hedberg, Heikki Riihiranta, Danny Johnson, Danny Spring, Norm Beaudin. VANCOUVER (2) — Claude St. Sauveur, Mike Pelyk.

Additional sport P. 17, 18, 19, 42

Tyees, Bays head for soccer duel

	P	W	L	T	F	A	Pts.
Reynolds	11	9	0	2	45	6	20
Spectrum	11	8	1	2	52	16	18
Vic High	10	8	2	0	35	12	16
Oak Bay	11	6	4	1	36	24	13
Mt. Doug	11	5	4	2	27	21	12
Claremont	12	3	7	2	20	40	8
Parkland	12	3	8	1	16	53	7
Esquimalt	11	2	9	0	20	37	4
Belmont	11	1	10	0	7	50	2

Next games: Friday — Parkland at Vic High; Reynolds at Esquimalt; Belmont at Spectrum; Mt. Douglas vs. Oak Bay, Royal Athletic Park.

Oak Bay Bays and Mt. Douglas Rams are heading for a showdown for fourth place in the Inter-high school soccer league.

Rams moved to within one point of the fourth-place Bays, Tuesday by blanking the visiting Belmont Braves, 3-0, while Oak Bay dropped a 3-1 decision to the Tyees at Vic High.

Mt. Douglas and Oak Bay meet at 8 p.m. Friday at Royal Athletic Park in a game that could decide the fourth and final playoff spot.

At Vic High, Ron McGovern scored twice and Brian Ayres once for the Tyees and Charlie Fisher scored for the Bays.

In Tuesday's other games, Spectrum visited Parklands and hammered the Panthers, 7-1, and Claremont Spartans were upset, 3-2, by visiting Esquimalt Dockers.

Dan Hood (4), Terry Pollack, Doug Vincent and Stu Holroyd were the Spectrum scorers. Mike Nosse scored for Parkland.

At Claremont, Ron Areuri, Doug Angrove and Jim Bergin scored for the Dockers and Perry Underwood replied for Claremont, with the other Spartan goal coming off an Esquimalt defender.

WESTERN DIVISION

	P	W	L	T	F	A	Pts.
Medicine Hat	5	4	0	1	27	15	9
Edmonton	6	4	2	0	31	23	8
VICTORIA	6	3	2	1	23	20	7
New West.	7	3	4	0	28	24	6
Kamloops	5	1	4	0	14	21	2
Calgary	6	0	4	2	19	30	2
EASTERN DIVISION							
Brandon	6	4	1	1	23	20	9
Saskatoon	5	4	1	0	35	21	8
Regina	7	4	3	0	28	31	8
Winnipeg	6	2	3	1	18	19	5
Flin Flon	8	2	5	1	28	45	5
Lethbridge	5	1	3	1	19	24	3

Next game: Thursday — VICTORIA at Medicine Hat.

Cougars lost winger Rick Peter in the third period with what is believed to be a broken collarbone. The injury will be x-rayed today.

Goalkeeper Lloyd Saar, who stopped a penalty shot in the Edmonton game, came up with another solid effort, turning aside 26 stops.

In other Tuesday games, New Westminster Bruins defeated the Clubs 5-3 in Winnipeg and Regina Pats topped the visiting Kamloops Chiefs 7-2. A game between Edmonton and Medicine Hat was postponed.

Lions trade Douglas, Sovio for Liske

Liske

Calgary Stampeders, the Canadian Football League club with the poorest playoff chance, have given B.C. Lions two big boosts this week although the Lions failed the Stampeders on Sunday.

The first Calgary boost came Monday when the Stampeders went into Edmonton and surprised the Eskimos and the record crowd of 24,214 fans by scoring a 24-10 victory which kept the Lions atop the Western Conference. Tuesday, the Stampeders confirmed reports that they were trading quarterback Pete Liske to the West Coast club.

To get the 33-year-old Liske, who will be working out with the Lions this week and is scheduled to back up Don Moorhead Saturday night in Vancouver when the Lions seek a playoff-clinching victory against Saskatchewan Roughriders, the Lions gave up quarterback Karl Douglas and Hank Sovio, a Canadian tight end.

Sovio, a Vancouver product who starred at the University of Hawaii, spent two seasons on the taxi squad of the Atlanta Falcons before drawing his release and joining the Lions this year. He is a 25-year-old 230-pounder.

Stamps post upset

Sovio's place on the B.C. roster will be taken by Lefty Hendrickson, the veteran Canadian tight-end who came out of retirement last year and won conference all-star honors. Hendrickson immediately announced another retirement, but he required knee surgery after returning to the University of Oregon to play for the grads last spring and hasn't been in a position to change his mind until recently.

Stampeders turned over the quarterbacking to rookie Joe Pisarcik on Monday, and he combined with two other import newcomers to keep the defending conference champions in second place.

Receiver Bill Lide got the game's first touchdown on a 27-yard pass play with Pisarcik at 6:40 of the third quarter turning a 6-7 deficit into a lead. Then Willie Burden put it out of reach in the fourth quarter, getting away for a 58-yard run to set up his one-yard scoring plunge.

Burden was the game's leading gainer, rushing for 114 yards on 14 carries and catching six pass for 36 yards.

Eskimos had to play almost all of the game without quarterback Tom Wilkinson, who was injured early in the first quarter on a running play. Bruce Lemmerman didn't prove an adequate replacement, having trouble locating his receivers and completing only 13 of 38 passes.

In Regina, where only 16,102 fans watched, the B.C. defence gave up only a tainted field goal. But the Riders got one touchdown by blocking a punt and one on a peculiar decision by game officials, and the Lions couldn't get enough out of their offence to make it up.

Defence-back Lorne Richardson scored both Saskatchewan touchdowns. He fell on the ball in the end zone after Ted Prevost had broken through to block the punt Slade Willis was making with the Lions on their 24-yard line early in the second quarter.

Richardson's second touchdown came on the first play from scrimmage in the second quarter when he ran 44 yards, a bit tentatively in view of the circumstances, after Monroe Eley had dropped the ball.

Eley was stopped after a four-yard gain, and in the clutches of three or four Riders was pushed back almost five yards before the ball came loose. But officials didn't whistle the play dead, and Richardson's return counted as a touchdown.

It gave Riders a 14-8 lead. but the Lions got a break from the officials less than five minutes later when Slade Willis grabbed a pass from Moorhead with a dive, got up and completed the 65-yard journey to scoring territory.

Ivan MacMillan, who got only one point from three field goal chances, made the convert to put Lions ahead, 15-14. But there was about 20 minutes left, more than enough time for the Lions to give it back.

They did it in the fourth-quarter on a second-down pass which went astray. They were called a third time for roughing, and the 15-yard penalty moved the Riders to their 45-yard line. Two plays later, Bob Pearce dived for a throw from Ron Lancaster and was credited with a 28-yard gain. Lions claimed that Pearce had fielded the ball on the bounce, but the catch stood — and Brian Berg kicked a 37-yard field goal three plays later to provide the winning points.

Lions started back, but a promising march was stopped by a holding call — their ninth penalty of the game, and their last chance was missed when Bob Friend fumbled a punt and Riders got the ball on the B.C. 31-yard line.

George Reed, carrying the ball 23 times for 122 yards, was the star of a Saskatchewan offence which produced only 84 yards in the air and a net 155 on the ground. Lou Harris, getting 96 yards on 17 carries and catching six passes for 42 yards, was again the standout for the Lions. Moorhead completed 12 of 21 passes for 139 yards.

★ ★ ★

CANADIAN LEAGUE
WESTERN CONFERENCE

	GP	W	L	T	F	A	Pts
B.C.	13	8	5	0	270	229	16
Edmonton	13	7	5	1	282	222	15
Winnipeg	13	7	6	0	218	280	14
Saskatchewan	14	7	7	0	264	266	14
Calgary	13	4	9	0	213	259	8

EASTERN CONFERENCE

	GP	W	L	T	F	A	Pts
Montreal	13	7	4	2	282	234	16
Ottawa	14	7	7	0	241	216	14
Hamilton	14	6	8	0	242	270	12
Toronto	13	5	7	1	220	256	11

NEXT GAME: Saturday — Saskatchewan at British Columbia.

CALGARY 24, EDMONTON 10

First Quarter
1. Edmonton, field goal, Cutler from 11 yards, 3:33.
2. Calgary, field goal, McFall, from 44 yards, 7:20.
Second Quarter
3. Edmonton, field goal, Cutler from 41 yards, 2:29.
4. Edmonton, single, Cutler from 28 yards, 11:24.
5. Calgary, field goal, McFall, from 47 yards, 14:26.
Third Quarter
6. Calgary, touchdown, Lide on 27-yard pass from Pisarcik, McFall convert, 6:40.
7. Calgary, single, McFall from 36 yards, 10:49.
Fourth Quarter
8. Calgary, field goal, McFall from 48 yards, 0:42.
9. Edmonton, field goal, Cutler from 30 yards, 6:54.
10. Calgary, touchdown, Burden one-yard run, McFall convert, 9:06.

Score by Quarters

Calgary	3	3	8	10—24
Edmonton	3	4	0	3—10

Yardsticks

Edm.		Cal.
15	First downs	20
102	Yards rushing	153
127	Yards pasing	184
229	Net offence	324
13-38	Pases made-tried	18-34
0	Interceptions	2
11-41	Punts-average	9-42
0-0	Fumbles-lost	2-2
4-41	Penalties-yards	3 27

WINNIPEG 19, HAMILTON 12

First Quarter
1. Hamilton, touchdown, Jonas five-yard run, Sunter convert, 5:30.
Second Quarter
2. Hamilton, field goal, Sunter from 40 yards, 3:14.
3. Winnipeg, single, McKee from 70 yards, 4:37.
4. Winnipeg, single, McKee from 42 yards, 7:37.
5. Winnipeg, touchdown, Ealey 17-yard run, McKee convert, 11:49.
6. Winnipeg field goal, McKee from 29 yards, 14:48.
Third Quarter
7. Hamilton, single, Sunter from 22 yards, 9:25.
Fourth Quarter
8. Hamilton, single, Sunter from 53 yards, 11:48.
9. Winnipeg, touchdown, Washington five-yard punt return, McKee convert, 15:00.

Score by Quarters

Winnipeg	0	12	0	7—19
Hamilton	7	3	1	1—12

Yardsticks

Hamilton		Winnipeg
9	First downs	14
85	Yards rushing	198
150	Yards passing	15
222	Net offence	213
8-22	Passes made-tried	2-8
0	Interceptions	2
13-36	Punts—average	14-37
1-0	Fumbles—lost	2-1
9-67	Penalties—yards	1-0

SUNDAY

B.C. 15, SASKATCHEWAN 17

First Quarter
1. B.C., single MacMillan from 20 yards, 4:29.
2. B.C. touchdown, Moorhead, one-yard run, MacMillan convert, 13:42.
Second Quarter
3. Saskatchewan, touchdown, Richardson, 24-yard recovered blocked punt, Berg convert, 4:25.
Third Quarter
4. Saskatchewan, touchdown, 44 yards fumble recovery, Berg convert, 0:36.
5. B.C. touchdown, Willis, 65-yard pass from Moorhead, MacMillan convert, 5:02.
Fourth Quarter
6. Saskatchewan, field goal, Berg from 37 yards, 5:34.

Score by Quarters

B.C.	8	0	7	0—15
Saskatchewan	0	7	7	3—17

Yardsticks

B.C.		Sask.
18	First downs	14
177	Yards rushing	169
139	Yards passing	84
305	Net offence	239
12-22	Passes made-tried	7-12
0	Interceptions	0
11-38	Punts—Average	8-37
3-3	Fumbles—Lost	3-2
9-75	Penalties—Yards	5-15

MONTREAL 13, TORONTO 13

First Quarter
1. Montreal, touchdown, Ferrugheli, 26-yard run, Sweet convert, 3:58.
Second Quarter
2. Montreal, field goal, Sweet from 29 yards, 12:02.
3. Montreal, field goal, Sweet from 28 yards, 14:14.
Third Quarter
4. Toronto, field goal, Andrushyshyn from 17 yards, 6:52.
Fourth Quarter
5. Toronto, field goal, Andrushyshyn from 20 yards, 1:53.
6. Toronto, touchdown, Shuttlesworth one-yard run, Andrushyshyn convert, 10:52.

Score by Quarters

Toronto	0	0	3	10—13
Montreal	7	6	0	0—13

Yardsticks

Tor.		Mont.
13	First Downs	7
78	Yards rushing	100
166	Yards passing	81
231	Net offence	165
18-33	Passes made-tried	6-12
0	Interceptions	1
13-42	Punts average yards	14-37
0-0	Fumbles-fumbles lost	0-0
5-35	Penalties-total yards	2-10

Dolphins, Cowboys suffer hard times

It may be having a lot of troubles of its own but one thing the World Football League appears to have accomplished in its first season is to create trouble for Miami Dolphins and Dallas Cowboys, champions and runner-up, respectively, in the National Football League last season.

The Dolphins, who had been heavily favored to repeat, and the Cowboys, again expected to be a National Conference power, were hit the hardest when the WFL started signing NHL stars for future service. The two clubs remained practically intact for the 1974 campaign, but neither is playing in the same manner.

A masterful performance by quarterback Sonny Jurgenson, who had seemed headed for the scrap-heap, brought Washington Redskins a 20-17 win over the Dolphins in one of Sunday's most-significant games.

It was the second defeat in five games for the champions, who had to scramble a bit for victories over Buffalo Bills, San Diego Chargers and New York Jets, and it left them in third place in their division.

Jurgenson, who completed 26 of 39 passes for 303 yards, started the march for the winning touchdown with only 100 seconds. He completed six of seven passes in the drive, the last one to Larry Smith with six seconds left.

Victory was the third for the embattled Redskins, who, like the Dolphins, have two clubs ahead of them. For the Redskins, they are the 5-0 St. Louis Cardinals and the 4-1 Philadelphia Eagles, and for the Dolphins, they are the 5-0 New England Patriots and the 4-1 Bills.

However, the Cowboys are in worse shape, a game behind the Redskins. The Dallas club was beaten for the fourth time when the surprising Cardinals got a 31-yard field goal from Jim Bakken with 61 seconds remaining. The Cowboys had scored the tying touchdown about a minute earlier, and gambling on putting the Cardinals deep in their own zone, elected to make a long kickoff for the first time in the game.

It was a mistake. Terry Metcalf, the former Seattle high school-star they had been avoiding, got away for a 56-yard return to set up the field-goal chance.

NATIONAL CONFERENCE

Eastern Division

	W	L	T	F	A	Pct.
St. Louis	5	0	0	118	57	1.000
Philadelphia	4	1	0	94	41	.800
Washington	3	2	0	90	75	.600
Dallas	1	4	0	89	81	.200
N.Y. Giants	1	4	0	58	96	.200

Central Division

	W	L	T	F	A	Pct.
Minnesota	5	0	0	124	61	1.000
Green Bay	3	2	0	82	97	.600
Chicago	2	3	0	79	66	.400
Detroit	1	4	0	64	74	.200

Western Division

	W	L	T	F	A	Pct.
Los Angeles	3	2	0	77	60	.600
San Francisco	2	3	0	58	95	.400
Atlanta	2	3	0	50	71	.400
New Orleans	1	4	0	54	111	.200

AMERICAN CONFERENCE

Eastern Division

	W	L	T	F	A	Pct.
New England	5	0	0	148	61	1.000
Buffalo	4	1	0	107	77	.800
Miami	3	2	0	114	108	.600
N.Y. Jets	1	4	0	68	106	.200
Baltimore	0	5	0	40	149	.000

Central Division

	W	L	T	F	A	Pct.
Cincinnati	4	1	0	133	71	.800
Pittsburgh	3	1	1	112	83	.700
Cleveland	1	4	0	82	143	.200
Houston	1	4	0	52	115	.200

Western Division

	W	L	T	F	A	Pct.
Oakland	4	1	0	118	62	.800
Denver	2	2	1	98	113	.500
Kansas City	2	3	0	86	101	.400
San Diego	1	4	0	72	93	.200

Monday score
San Francisco 13 Detroit 17

Sunday scores
Miami 17 Washington 20
Buffalo 27 Baltimore 14
N. Y. Jets 0 New England 24
N.Y. Giants 7 Philadelphia 35
Chicago 10 Atlanta 13
Houston 10 Minnesota 51
Cincinnati 34 Cleveland 24
New Orleans 17 Denver 33
Los Angeles 6 Green Bay 17
Dallas 28 St. Louis 31
Pittsburgh 34 Kansas City 24
Oakland 14 San Diego 10

Bombers snatch victory

Last-play punts brought different results in exciting Canadian Football League finishes in Hamilton and Montreal over the weekend.

Monday in Hamilton, where Winnipeg Blue Bombers were completing an eastern swing with a second game only 48 hours after the first, the Bombers turned their kick for victory into a touchdown and bested the Tiger-Cats, 19-12.

In Montreal Sunday, Toronto Argos failed on a play-it-safe decision by coach Joe Moss and settled for a 13-13 tie with the Alouettes.

Bombers, who got away to an 0-10 start, were in late danger when Bob Pritchett intercepted a pass thrown by former teammate Don Jonas and returned the ball to the Hamilton 30-yard line. After moving 10 yards closer, the Bombers sent in Walt McKee to punt for the tie-breaking point.

Mike Walker fielded the ball, and promptly kicked it back. It went directly to Winnipeg fullback Jim Washington on the five-yard line, and Washington ran it for the major score — but only after frantic advice from teammate Tuufuli Uperesa.

Playing only his fourth or fifth CFL game, Washington wasn't certain what to do with the ball, and said afterward that he had almost put it on the ground in the belief the game was over.

Argos, who had come back from 0-13, were 16 yards away from the Hamilton goal line with four seconds left. A field goal would have removed all doubt, but Moss ordered a punt and Zenon Andrusyshyn, who leads the CFL with a 47-yard average, didn't do the expected and blast the ball completely out of the end zone.

Skip Eamon was able to field it, he kicked it back and **Barry Finlay** lateralled it to Andrusyshyn after making the catch, and Andrusyshyn blew it again by shoving the ball forward to centre Morris Zubkewych.

Victoria players star in field-hockey final

Canada's first official women's field hockey championship was certainly a Victoria affair.

Besides acting as host city, Victoria provided seven of the players for the B.C. team, which won the national title with a 3-1 victory over Alberta, Monday, at the University of Victoria.

And four of the players, Jenny John, Jan Crook, Dianne Whittingham and Shelley Winter were named to the tournament all-star team.

Alberta got off to a shaky start and B.C. jumped to a 3-0 lead in the first 10 minutes on goals by Miss Crook, Miss Whittingham and Anna Marchand.

The prairie team played well the rest of the way and held a territorial advantage in the second half, but with the exception of Gaylene Barry's goal, weren't able to break the B.C. defence, which was anchored by netminder Joyce Harris.

Miss Harris allowed only three goals in six games and none in the second half of any of the games.

Alberta had reached the final with a 1-0 victory over Ontario, in the semi-finals Sunday, while B.C. reached the final with a 3-2 come-from-behind win over Nova Scotia.

Mrs. John, team captain of the B.C. squad, scored twice and Miss Whittingham once to overcome the surprisingly-strong Maritime team.

The Nova Scotians had gained the seim-finals with a 1-0 victory over New Brunswick in a playoff game to break the tie for second place in the "A" division round-robin.

Nova Scotia was outplayed by Ontario in the consolation final, but came away with a 1-0 victory and third place.

Quebec defeated New Brunswick, 5-1, to take fifth place, Saskatchewan finished seventh by edging Prince Edward Island, 3-2, and Newfoundland and Manitoba played to a 2-2 draw and shared ninth place.

The 11 all-stars named, including Anna Marchand of Vancouver, Sally Manning, Susan Scott and Susan Peck of Ontario, Mary Boucher-Hayes of Quebec, Wendy Carson of Alberta and Katie Didkowsky of Nova Scotia will form the nucleus of the national team, which will represent Canada at the 1975 world championships at Edinburgh, Scotland.

Two of the other Victoria players, Ann Bover and Shirley Kirkley were named along with B.C. team members, Sue Jamieson, Olive Gilmour and Jackie Price of Vancouver to train with the 30-member national team.

Three Victoria juniors, Marie-Ann Longmore, and Leslie and Michelle Williams who impressed officials at the national junior tournament in Toronto, will also be invited.

FINAL STANDINGS
1. British Columbia
2. Alberta
3. Nova Scotia
4. Ontario
5. Quebec
6. New Brunswick
7. Saskatchewan
8. Prince Edward Island
x-9. Newfoundland
x-9. Manitoba
x — Tie 2-2 in playoff for ninth place.

MONDAY RESULTS
Championship
B.C. 3, Alberta 1.
Consolation
Nova Scotia 1, Ontario 0.
Others
Quebec 5, New Brunswick 1.
Saskatchewan 3, P.E.I. 2.
Newfoundland 2, Manitoba 2.

SUNDAY'S RESULTS
Semi-finals
B.C. 3, Nova Scotia 2.
Alberta 1, Ontario 0.
Others
Quebec 3, Saskatchewan 1.
Nova Scotia 1, New Brunswick 0.
P.E.I. 1, Newfoundland 0.
New Brunswick 1, Manitoba 0.
New Brunswick 3, P.E.I. 1.
Quebec 7, Newfoundland 0.
Saskatchewan 0, Manitoba 0.

Bledsoe to Riders

WINNIPEG (CP) — Fullback John Bledsoe has been traded by Winnipeg Blue Bombers to Ottawa Rough Riders for future considerations, the Western Football Conference club announced Tuesday night.

Bledsoe, 23, six-foot-one and 225 pounds, played college football at Ohio State and joined the Bombers part-way through the 1973 season. He was put on the club's injury list Sept. 27.

Lakers boost Big Six lead

	P	W	L	F	A	Pts
Cowichan	5	4	0	1	28	18	9
Ingraham	3	1	1	1	10	12	3
Stockers	3	1	1	1	14	11	3
Chemainus	3	0	2	1	9	12	1
James Bay	2	0	2	0	1	9	0

Next game: Tonight. — Chemainus vs. James Bay, Juan de Fuca Arena.

Unbeaten Lake Cowichan Lakers increased their lead in the South Island Big Six Hockey League with an 8-3 triumph Monday over Ingraham Buckaroos.

The Memorial Arena victory boosted the Lakers six points in front of Bucks and Stockers North Americans, who have played two fewer games than the leaders.

Neil Sanders and Rod Hunter scored two goals each for Lakers while Al White, Gus Ryan, Ray Bansley and Jim Peterson completed the Cowichan scoring. Larry Meyers scored twice and Tom Allen got the other Ingraham goal.

Rugby win

St. Michael's University Boys' School defeated University of Victoria Jutes, 16-10, in an exhibition rugby game Tuesday at UVic.

David Wasylynko, Dmitri Hardman and Reg Moore scored tries and Moore kicked two converts for St. Michaels. Brent Isaacs had a try and Bruce Kilshaw a try and a convert for Jutes.

SAY "YES"

Firestone STORES

Light truck traction

$43.90

6.70-15

Traction All-Season

If you're serious about getting through this winter, here's aggressive, snow-fighting traction for you. Under that massive, hungry traction tread, there's a solid, tough and sturdy 6-ply nylon cord body, built to handle your loads for extra trouble-free miles.

Available with automatic and manual transmission.

*Mileage based on German Industry Test Track Standards.

Sport's car.

Volkswagen has the ideal car for you real sports.
Our 7 seater VW Station Wagon.
The VW Station Wagon has enough room to handle an entire sports group or chorus line or whatever. With plenty of room left over for equipment. (The back seat even folds down for extra storage space.)
And, unlike any other sports car, the VW wagon gets an average of 21 miles per gallon* and is covered by the famous Volkswagen Owner's Security Blanket.
Mr. Ferrari; eat your heart out.

Exhibition Park racing

Records fall on final day

VANCOUVER — A five-year-old gelding named Big and Good won the last race of the season at Exhibition Park on Monday, and there couldn't have been a more fitting finish to the 100-day program.

It was just that — big and good. The meet, which wound up with a one-day record mutuel total of $1,113,467, also set meet records for total mutuel play, the daily mutuel average, the daily attendance, and per capita betting in addition to some minor betting records.

The meet total of $66,419,396 was an increase of $11,680,741 over last year, which had 109 racing days and 993 races compared to the 100 days and 939 races this year. The daily average attendance was 9099, the average wagered per race was $69,988 and the daily betting average $664,194.

★ ★ ★

FIRST RACE — $1,850 claiming, three-year-olds and up, one and one-eighth miles:
Sails And Sunset (Carter) $3.00 2.30
Roadside Chapel (Walker) $3.70 2.60
Trouble Shooter (Estapper) $2.50
Quinella: $11.20.
Also ran — Tawasentha, Marni Dee, T. E. Pride, Dolly Eyre, Dandy Roman, Tilan's Flyer, Ol' Bill C. Time: 1:54 3-5.

SECOND Race — $2,150 claiming, three-year-olds, six and one-half furlongs:
Shana Marie (D'Amours) $8.00 3.80 2.50
Charlie George (Chabara) $3.00 2.30
Mac Shot (J. Arnold) $2.40
Also ran — Shadow Country, World Statistics, Fircrest Red, Isapip. Time: 1:20.

THIRD RACE — $1,850 claiming, three-year-olds and up, one and one-sixteenth miles:
Great Guns Rose (Miller) $5.10 3.40 3.00
Choice Lad (J. Arnold) $8.00 5.20
Konni Lake (Estapper) $6.10
Also ran — Elsie J., Labelle Rouge, Northern Fuzz, Sunny Easter, Snow Run, Citation Plus, Hyperion's Gain. Time: 1:46 3-5.

FOURTH RACE — $2,350 claiming, three-year-olds, one and one-sixteenth miles:
Successful Road (Cuthbertson) $4.00 3.50 2.80
Ocean Lore (R. Arnold) $11.10 8.00
Tipperary Country (LeBlanc) $3.70
Exactor: $77.60.

Also ran — Roll On Home, Summer Way, Snow Hawk, Come On Luv, Lasalter, Royal Galaxy. Time: 1:48 1-5.

FIFTH RACE — $3,300 claiming, three-year-olds and up, six and one-half furlongs:
Ship Ashore (J. Arnold) $5.70 3.50 2.70
Citizen's Award (Cuthbertson) $3.50 2.60
Zandell (Sanchez) $3.50
Also ran — Prince Scout, The Pipe King, Jakshot, Papa Tom, Wolf Mountain, Pirate Queen. Time: 1:17 4-5.

Sixth Race — $2,700, claiming, three-year-olds and up, six and one-half furlongs:
Secret Sovereign (Chabara) $11.20 5.00 3.30
Charity Line (J. Arnold) $4.10 2.80
x-Rockabar (Miller) $4.30
x-Cockie Barry (Le Blanc) $2.60
Exacto: $46.40.
Also ran — Taltos, He's a Tuffy, Young Hopeful, Avalon Isle, Secret Sovereign, Foreign Minister, Salt Chuck.
Time: 1:18 3-5.
x—Dead heat

Seventh Race — $5,000, claiming, three-year-olds and up, two and one-eighth miles:
National Key (Cuthbertson) $4.60 3.00 2.70
Neily Schmidt (Wolski) $3.60 3.30
Whistlin Wise (Le Blanc) $4.60
Also ran — Trusty Admiral, Admiral Prince, Austin Tayshush, Jack 'n Ginger.
Time: 3:44 3-5.

Eighth Race — $4,750, handicap, three-year-olds and up, six and one-half furlongs:
Napnap (J. Arnold) $4.90 3.60 3.10
Garden Song (Brownell) $23.70 $9.60
Danny Go Lightly (Cuthbertson) $4.80
Also ran — Auranallan, Coulee Sage, Proud Bird, Nine O'Clock Gun, Stuff 'n Nonsense.
Time :1:17 4-5.

Ninth Race — $7,500 added, Autumn Leaves Handicap, three-year-olds, one and one-eighth miles:
Swing Music (Cuthbertson) $7.10 2.90 2.60
Trustwood (Le Blanc) $2.50 2.40
Classic Myth (Carter) $3.30
Also ran — Diddem Dan, Double Joy, Pirate Charger, Titans Lodge, Dorset Place, Runnin' Chan.
Time: 1:52.

Tenth Race — $5,000, claiming, three-year-olds and up, two and one-eighth miles:
Big and Good (Sanchez) $4.20 2.50 2.40
Rusty Rouser (Miller) $2.70 2.60
Billy the Bug (Hocken) $3.60
Also ran: Deception Pass, Indian Painting, Poo Koo, Impossible Ed, Smokyoaks. Time: 3:44. Quinella paid $6.90.
Attendance: 13,383; Handle: $1,113,467.

Skillings . . . no trouble

Selects whip Valley champs

Vancouver Island Selects hammered Bradner Red Shirts, defending champions of the Fraser Valley Soccer League, 6-0 Monday in an interlocking match at Royal Athletic Park.

Robbie Williams of Victoria West and Larry Louie of Powell River Villas scored two goals each for the Selects, made up of two players from each of the 10 teams in the premier division of the VISL.

Mike Salis of University of Victoria Vikings and Barry Hilton of Gorge Molsons scored the other goals.

Selects led 2-0 at the half.

In premier-division play Sunday, Vikings took over top spot with a 3-1 win over Oak Bay and a mixup in refereeing assignments.

Leading London Boxing Club was scheduled to play Cosmopolitan Royals but not referee showed up and the match had to be postponed.

In other games, Nanaimo City hammered Gorge, 5-0 and Powell River scored its first win of the season, a 7-2 decision over Prospect Lake.

Scorers:

PREMIER DIVISION

	P	W	L	T	F	A	Pts
UVic	5	4	0	1	15	3	9
London Boxing	4	4	0	0	16	2	8
Nanaimo City	5	3	0	2	20	7	8
Oak Bay	5	2	1	2	11	10	6
Vic West	5	2	3	0	14	9	4
Powell River	5	1	2	2	13	12	4
Cosmo Royals	4	1	2	1	10	14	3
Gorge Molsons	5	1	3	1	7	17	3
Prospect Lake	5	1	3	1	10	24	3
Duncan Powell's	4	0	4	0	3	20	0

OAK BAY (1) — Jos DeBruin; UVIC VIKINGS (3)— Vic Escude, Tim Page, Mike Sails.

NANAIMO CITY (5) — Ray Teford 2, Ray Clarke, Don Attig, John Olson; GORGE MOLSONS (0).

PROSPECT LAKE (1) — Rob Oldfield; POWELL RIVER VILLA (7) — George Orchiston 4, Ian Orchiston 2, Larry Louie.

London Boxing Club vs. Cosmo Royals, postponed.

SECOND DIVISION

	P	W	L	T	F	A	Pts
Vic West	6	6	0	0	21	9	12
Labatts	5	5	0	0	21	8	10
Metro	6	3	2	1	18	7	7
Island Pacific	6	3	2	1	12	10	7
Braves	6	2	2	2	10	10	6
UVic Norsemen	4	2	2	0	9	5	4
Lake Hill	6	1	3	2	5	9	4
Royals	5	1	3	1	5	8	3
Oak Bay	6	1	4	1	13	14	3
Boxing Club	6	0	6	0	1	35	0

ISLAND PACIFIC OIL (2) — Vern Black, Howie Kirk; SAANICH Braves (2) — Scorers unavailable.

VIC WEST (3) — Bob Bowles 2, Nirmal Dillon; LAKE HILL (1) — Ted Evans.

LABATTS (5) — Barry Goodson 2, Gerald Scheske, Garry Dixon, Fred Brandl; OAK BAY (4) — Bruce Coulter, Norm Ker, Gordie Parker, Fred Stevenson.

METRO TOYOTA (9) — Albert Lima 2, Theo Vandenberg 2, Manuel Pereira 2, Isaisa Pounte, Tiberio Frias, John Irturatagoyena; BOXING CLUB (0).

THIRD DIVISION

	P	W	L	T	F	A	Pts
Esquimalt	6	6	0	0	24	0	12
Da Vinci	6	5	0	1	34	6	11
Nanaimo	5	5	0	0	26	4	10
Oak Bay	6	2	1	3	13	11	7
Buccaneers	5	3	2	0	10	11	6
Castaways	6	3	3	0	17	9	6
Kickers	5	2	2	1	7	12	5
Boxing Club	6	2	3	1	8	9	5
Saanich Jaycees	6	1	2	3	10	20	5
Glen Meadows	6	2	3	1	8	14	5
Duncan	6	2	3	1	11	17	5
Royal Roads	5	0	4	1	5	21	1
T'sawout	6	0	5	1	7	22	1
Braves	6	0	5	1	5	29	1

DA VINCI (9) — Robert Gutierez 8, John Spadafora; BRAVES (1) — Scorer unavailable.

KICKERS (5) — Achin Hendricks, Rudi Stein, Benri Thors, Barry Turner, Mike McNeary; GLEN MEADOWS (2) — Dave Kavanaugh, Mark Braun.

CASTAWAYS (7) — Ed Stevenson 2, Bob Marsh 2, Alan Wyatt, Brian Heeps, John Aldridge; TSAWOUT (1) — Alex Sam.

ESQUIMALT (6) — Dave Flucker 3, Peter Barton, Jerry Cadwallader, Jim Bergin; LAKE HILL (0).

BOXING CLUB (3) — OAK BAY (3) — Scorers unavailable.

DUNCAN (6) — Scorers unavailable; ROYAL ROADS (0).

U.K. Soccer

LONDON (CP) — Results of soccer games played Tuesday in Britain:

ENGLISH LEAGUE
Division I
Birmingham 1 Leeds 0
Burley 1 Ipswich 0
Everton 1 West Ham 1
Sheffield U 1 Derby 2
Division II
Oldham 1 Notts C 0
Portsmuth 0 Manchest U 0
Sunderland 3 Sheffield W 0
Division III
Colchester 2 Port Vale 0
Halifax 3, Southend 1
Plymouth 1 Aldershot 0
Division IV
Barnsley 1 Mansfield 3
Cambridge 0 Shrewsbury 2
Doncaster 2 Lincoln 2
Scunthorpe 3 Southport 3
Swansea 2 Newport 0

Nina, Skillings singles champs

Nina Bland scored the upset of the Vancouver Island tennis season Monday when she won the women's singles title at the Last Chance tournament, held at Victoria Racquet Club.

Miss Bland stopped Brenda Cameron of the Racquet Club, 7-6, 6-1, her first win ever over the Victoria city champion and top-ranked player in the women's division.

In the men's singles, fifth-ranked Roger Skillings defeated third-seeded Marty Taylor 6-4, 6-2, in the final. Skillings had downed top-ranked Tony Simnett 6-4, 6-2, in the semi-finals and breezed through the tournament without dropping a set.

Skillings teamed with Ernie Cockayne to win the men's doubles and Wendy Cuppage and Sally Hemeon won the women's doubles.

Results:

MEN'S SINGLES

Quarter-finals: Tony Simnett defeated Greg Miller 6-1, 7-6; Marty Taylor defeated Ted Davies 6-4, 3-6, 6-0; Neill coutts (Courtenay) defeated Geoff Harris (Courtenay) 2-6, 6-2, 6-4; Roger Skillings defeated John Nichol 6-3, 6-1.

Semi-finals: Skillings defeated Simnett 6-4, 6-2; Taylor defeated Coutts 6-0, 6-1.

Final: Skillings defeated Taylor 6-4, 6-2.

WOMEN'S SINGLES

Semi-finals: Nina Bland defeated Kathy Metcalfe 6-1, 6-2; Brenda Cameron defeated Rose Tipper (Campbell River) 6-0, 6-1.

Final: Miss Bland defeated Miss Cameron 7-6, 6-1.

MEN'S DOUBLES

Semi-finals: Roger Skillings and Ernie Cockayne defeated Neill Coutts and Geoff Harris (Courtenay) 6-4, 6-1; Marty Taylor and Michael Greenwood defeated Tony Simnett and Ted Davies 6-2, 6-3.

Final: Skillings and Cockayne defeated Taylor and Greenwood, 7-5, 1-6, 6-3.

WOMEN'S DOUBLES

Final: Wendy Cuppage and Sally Hemeon defeated Nina and Jennifer Bland 6-2, 6-1.

The Toy Shop
1834 OAK BAY
598-3832
12:00 to 5:00
10 to 5 SATURDAYS
CLOSED MONDAYS

Ex-Brits capture Wenman Cup

Ex-Brits of Vancouver won the Victoria Rugby Union's annual Wenman Cup competition on the weekend, defeating Victoria Castaways 24-4 in the final at Centennial Stadium.

The Vancouver squad reached the final of the round-robin tournament with a 12-0 win over Saanich Velox and a 22-0 pasting of Cowichan.

Castaways, who took a decision from Oak Bay Wanderers when Cliff Yorath won a kicking duel to break a 6-6 tie, topped Vancouver Trojans 6-0 to reach the final.

Oak Bay won the consolation final by posting a 13-6 win over Vancouver Meralomas.

In other Sunday games, Oak Bay topped Agrarian 27-0, and Edmonton Leprechauns 15-3, and Meralomas stopped Burnaby 12-7.

Sport Today

HOCKEY

9 p.m. — South Island Big Six League game, Chemainus Blues vs. James Bay Athletic Association Gulls, Juan de Fuca Arena.

4-DOORS . . . THAT MAKES SENSE

What good is a back seat unless you can get in to sit on it? FIAT 128 has a four-door that makes it very convenient for four adults to enter and ride in Big Car Comfort so who says a small car can't be roomy! Test-Sit a FIAT 128 4-door today. We've got a very comfortable little car.

Brian Holley MOTORS LTD.
FIAT
3319 DOUGLAS AT CLOVERDALE, 384-1161
Dealer Lic. D3618
Parts & Service open 8 a.m.-9:30 p.m. Mon.-Sat.

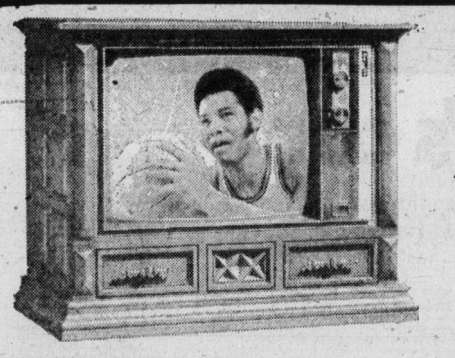

ZENITH
1975
CHROMACOLOR
At Zenith, the quality goes in before the name goes on.

26" CONSOLE WITH REMOTE CONTROL

Stately styled Mediterranean console. Tiered overhanging top, Moorish inspired side panelling, decorative pilasters flanking the front, ornamental base rail with two simulated drawers with ornately detailed hardware, and contoured full base with concealed casters. Zenith's powerful Titan 101 chassis, over 90% solid state, Chromatic one-button tuning and best of all remote control.

SPECIAL PRICE $799 or $30 Down, $30 a Month 36 Months

COLORTRON — THE MORE FOR YOUR MONEY HOME ENTERTAINMENT STORE
NOW OPEN FRI. 'TIL 9 P.M.
TUESDAY TO SATURDAY 8:30-5:30
(Closed Monday)

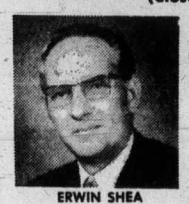

ERWIN SHEA
Service Manager

TWO GENERATIONS OF SHEAS SERVING VICTORIA
ONLY COLORTRON OFFERS YOU SO MUCH . . . Only Colortron, Victoria's family TV and STEREO SPECIALISTS OFFER YOU SO MUCH MORE WITH YOUR PURCHASE OF A NEW ZENITH COLOR TV. We have one of the most modern Zenith service centres on Vancouver Island, personally supervised by Erwin Shea. We also offer a free 3-day home trial — with no obligation — before you buy.
OPEN TUES. to SAT. 8:30-5:30

COLORTRON TELEVISION LTD.
3180 HARRIET (Just Off Burnside)
PHONE 383-9113

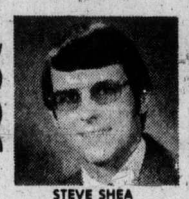

STEVE SHEA
Sales Manager

Checkpoint Service

14 POINT TUNE-UP

Here's what we do for this special price:
- Ignition system analysis
- Service or replace spark plugs, if necessary
- Service or replace points and condenser, if necessary
- Service or replace rotor, if necessary
- Test and clean battery, cables and hold down
- Cylinder balance test
- Check and adjust timing
- Check H.T. wiring, distributor cap, ignition coil, primary circuit
- Check PCV operation
- Check and lubricate heat riser valve
- Check and adjust idle mixture
- Check fuel pump and filter for proper operation
- Check air cleaner element
- Final ignition system analysis

31.95 4 & 6 cylinder Labour only. Parts extra... most cars.

35.95 8 cylinder Labour only. Parts extra... most cars.

ALL WORK GUARANTEED FOR 90 DAYS OR 4,000 MILES

DISC OR DRUM BRAKE OFFER

Your Car's brakes need regular check-ups. They may need relining right now.

25.88 Labour only. Parts extra... most cars.

Here's what you get for this one price!

For cars with drum brakes:
- Disassemble and examine wheels, drum shoes, springs and adjusting mechanism
- Examine wheel cylinders
- Inspect and measure all brake drums
- Clean and lubricate backing plates
- Inspect brake shoe return springs
- Labour for installing linings, 4 wheels
- Clean and lubricate adjusting mechanism
- Inspect front/rear wheel seals
- Examine master cylinder
- Adjust brakes
- Check power cylinder
- Check brake lights
- Final quality control test

For cars with front disc brakes:
- Remove wheels, disassemble calipers and check condition
- Check discs for run out and wear
- Labour for installing front pads
- Remove rear drums, inspect lining condition and wheel cylinders
- Inspect and measure drum condition
- Assemble drums and wheels
- Check master cylinder
- Check brake lights
- Final quality control test
- NOTE: Disc machining and/or caliper rebuilding is extra—Rear linings extra

All work guaranteed for 90 days or 4,000 miles

ALL WORK GUARANTEED FOR 90 DAYS OR 4,000 MILES

WINTER READY CHECK-UP

- Change oil*
- Change oil filter
- Check hoses
- Check belts
- Pressure test cooling system
- Check anti-freeze strength
- Check block heater operation

*up to 4 quarts of any Esso warranty approved motor oil

9.88

ALL WORK GUARANTEED FOR 90 DAYS OR 4,000 MILES.

You pay no more than prices quoted at participating Esso Retailers. Put your purchase on your Esso Credit Card. Or, at most Esso stations, you can use your Chargex or Master Charge card. Offer good until October 19.

Only at Esso locations with the checkerboard sign.

Atlas Motors Limited, 324 Cook Street, 383-8514
University Heights Esso, Shelbourne and McKenzie, 477-2811
Glanford Esso Service, 4233 Glanford Ave., 479-6414
Royal Oak Esso, 4508 W. Saanich Road, 479-1123
Imperial Centre, Hillside at Shelbourne, 592-2455
Brentwood Esso Service, 6736 W. Saanich Road, 652-2311
Fairfield Esso, Fairfield and Moss 383-0641
McKenzie Esso, Quadra and McKenzie, 479-4715

Esso

Hornet defence improved but Farmers roll to win

Oak Bay Farmers shaded Saanich Hornets, 14-6, Sunday in a preview of one of the Vancouver Island Juvenile Football League semi-finals which will be played this weekend.

Farmers, who completed an unbeaten season, got touchdowns from Scott Woodburn and Christie Sinclaire, who also kicked a convert and single. But Hornets, who received a touchdown from quarterback Terry Haire, displayed a tough defence which held the league champions, who averaged more than 34 points a game before Sunday.

In the other schedule-ending contest, James Bay Athletic Association Mustangs trampled winless Vampires, 43-3. Bernie Crump, with four touchdowns, and Bill Galego, with two majors and two converts, led the Mustangs' attack.

James Bay meets the Timbermen in Cowichan on Sunday in the other sudden-death semi-final.

★ ★ ★

FINAL STANDING

Oak Bay	8	8	0	256	53	16
Cowichan	8	5	3	160	100	10
Saanich	8	4	4	160	160	8
James Bay	8	3	5	119	158	6
Vampires	8	0	8	41	265	0

NEXT GAMES: Sunday (Sudden-death semi-finals) — Saanich vs. Oak Bay at Royal Athletic Park (7:30 p.m.); James Bay at Cowichan (1 p.m.).

LAST YEAR

	P	W	L	F	A	Pts
Oak Bay	6	6	0	267	39	12
Saanich	6	3	3	144	122	6
James Bay	6	3	3	87	128	6
Cowichan	6	0	6	42	151	0

Warriors earn league honors

FINAL STANDINGS

	P	W	L	T	Pts.
N.I. Warriors	5	4	0	1	9
Oak Bay	5	4	1	0	8
Juan de Fuca	5	3	1	1	7
Saanich	5	2	3	0	4
Cowichan	5	1	4	0	2
Nanaimo	5	0	5	0	0

North Island Warriors took advantage of Oak Bay Invaders' fourth-quarter mistakes Monday to capture the Vancouver Island Bantam Football League title.

Warriors scored 13 points in the final quarter to defeat Invaders, 20-8, at Cedar Hill Park and squeeze past Oak Bay by one point in the final standings.

Kevin Kotawich blocked a punt and ran the ball in to put Warriors ahead to stay after Oak Bay took an 8-7 lead early in the fourth quarter on a single by Doug Smart. Moments later, Ray Euper intercepted a pass and scored the Courtenay squad's final touchdown.

Brian Pickwick had a touchdown and single for the Warriors and Kotawich kicked a convert to complete the Courtenay squad's scoring.

Oak Bay's Greg Bentley opened the scoring with a touchdown, converted by Lars Fenske.

Third-place Juan de Fuca Tigers crushed Cowichan Chiefs, 42-6, Sunday with quarterback Randy Smith passing for four touchdowns and scoring one himself. Brad Leason scored three touchdowns and kicked two converts and a single. Gordie Reekie had two touchdowns and Kim Monroe kicked a field goal for the winners. Chiefs' points came on a touchdown by Dave Helgesen.

Tigers and Saanich Vampires meet in the opening playoff semi-final Sunday.

Juvenile Soccer

Results of games played Sunday in the Lower Island Juvenile Soccer Association:

DIVISION II

Cadboro Bay United 4, Gordon Head Cosmos 3.
Lake Hill Kiwanis 2, Gorge FC 2.
View Royal Kamahap Service 5, Glenwood Meats 2.
Lansdowne Evening Optimists 7, Prospect Lake Royals 1.
Gordon Head Vantreights 2, Matthews Heating 2.

DIVISION IIa

Gorge FC 3, Columbia Ready-Mix 2.
Esquimalt Shoe-Renew 1, Gordon Head University Heights Esso 0.
Lake Hill Meats 4, Cadboro Bay Royal Trust 0.

DIVISION IIb

Evening Optimists 6, Victoria Optimists 0.
Prospect Lake Vampires 2, Gordon Head RCAF Association 2.
Lake Hill Kiwanis 2, Cordova Bay Chiefs 1.

DIVISION IIIa

Gordon Head Cosmos 1, Oak Bay Optimists 0.
Gorge FC 6, Evening Optimists 0.
Esquimalt Metro Toyota 9, Prospect Lake Lions 0.
Cordova Bay Royals 1, Peninsula Wanderers 0.
Purvis Flack Trailer Sales 4, Victoria Boys Club 0.

DIVISION IIIb

Lake Hill Rogers Plumbing 6, Gorge Canadians 2.
View Royal Advance Collision 1, Gordon Head Cablevision 0.
Colwood RCMP 3, Sooke United 2.

Grexton seventh

CALGARY — Bob Moore of Toronto and Terry Quinn of Winnipeg earned the right on the weekend to represent Canada in the World Cup tenpin championships in Caracas, Venezuela, Nov. 12-17.

Moore, who averaged 219 for 24 games, beat out Dick Wolff of Calgary in the nine-man, round-robin Canadian final. British Columbia's representative, Ken Grexton of Victoria, finished in seventh place.

Dolphin rally falls short

Victoria Dolphins came close Sunday before having to accept a winless B.C. Big Four Junior Football League season.

Dolphins rallied in the second half at Empire Stadium but it was too little, too late as North Shore Cougars hung on for a 12-10 victory. Cougars had a 6-0 halftime lead and were ahead 12-3 when the Islanders started the charge. Kerry Lacroix scored a touchdown and Laurie Garrett kicked a field goal and convert for Dolphins.

In the other half of the doubleheader, Vancouver Blue Bombers scored a 10-8 decision over league-champion Meralomas, who were gunning for another perfect season.

Bombers and second-place Renfrew Trojans meet Sunday in the playoff semi-final and the winner plays Meralomas in the final.

FINAL STANDINGS

	P	W	L	F	A	Pts
Meralomas	7	6	1	223	27	12
Renfrew Trojans	7	5	2	129	62	10
Blue Bombers	8	5	3	95	92	10
Cougars	8	3	5	58	112	6
Dolphins	8	0	8	40	254	0

LAST YEAR

	P	W	L	F	A	Pts.
Meralomas	8	8	0	295	52	16
Cougars	7	5	2	111	68	10
Dolphins	8	3	5	48	206	6
Spartans	8	3	5	116	167	6
Blue Bombers	7	0	7	56	113	0

Firestone STORES

2882 Douglas St.
Phone 385-1404

You go- or we pay the tow!

We have so much confidence in these premium quality retreads that we back them with our *new* tire guarantee.

WINTER RETREADS
at ½ the price of new tires

2/$29.90
exchange/installed
Blackwall 7.75-14 can replace F78-14

We Guarantee Everything

Soft plastic cushion holds loose dentures tight

lasts for weeks without "daily fixing" makes dentures feel so comfortable

Not a paste! Not a powder! Not a cream or wax pad! But amazing soft plastic adhesive cushions that hold loose, wobbly dentures comfortably tight and firm. Snug® Brand Denture Cushions are the longer-lasting, cleaner way to hold loose-fitting dentures tight. Snug lasts for weeks . . . does away with bothersome mess and "daily fixing". Snug Cushions are easy to shape and fit . . . stick to your plate not to your gums. Easy to clean right on your denture . . . won't wash off and can't flake away. Get Snug Denture Cushions to hold your dentures tight for weeks . . . in comfort. At all drug counters.

"Sunshine"

Sears
Quality, sensibly priced.

the Sears man ... a step ahead

Button up for winter in a stylish coat from Sears Utex collection. Now warmth, impeccable tailoring and up-to-date design are combined in a coat to take you all over town. See the Utex collection of better overcoats . . . step-ahead fashion. At Sears.
a-40" melton overcoat with fur collar. Camel. Sizes 38 to 44. 45R 000 386. $80
b-Check suburban coat with back belt. Brown, Grey, Camel. Sizes 36 to 46. 45R 000 380. $65

Sears Men's Suits (45) Personal Shopping.

Sears The Men's Store

Simpsons-Sears Ltd.

Sears Hillside: 3190 Shelbourne Street. Lots of Free Parking.

MAMIYA

Not an Italian exclamation! But the World's largest manufacturer of professional cameras

THE MAMIYA 35MM SLR SYSTEM — HIGH QUALITY — LOW PRICE!

A. DSX 1000 CAMERA
— Selective dual mechanism
— Wide open metering
— 50MM f 1.8 lens
— Shutter speeds to 1/1000
— Complete with case
PRICE 289.88

B. SX 28MM 2.8
— Auto wide angle
— Distortion free
— Meter coupled
— Complete with case
PRICE 99.88

C. SX 135MM 2.8
— Auto wed Telephoto
— Sharp, crisp
— Meter coupled
— Complete with case
PRICE 99.88

D. SX 200MM 3.5
— Auto telephoto
— Focal for wildlife
— Meter coupled
— Complete with case
PRICE 114.88

KITS Cameras
VICTORIA — DOUGLAS and VIEW 388-6821
NANAIMO — HARBOUR PARK 754-2443

She rolled in money then put brakes on

BUTTE, Mont. (AP) — A pistol-wielding woman who brought a new twist to supermarket service turned herself in less than 24 hours after she forced a store manager to roll a money-filled grocery cart to her parked car.

Police Chief Bob Russell said Mary McClernan, 27, came to the police station and gave up herself, a pistol and $11,900 taken in the holdup.

'Trim forces, pay them better'

By STEPHEN SCOTT

OTTAWA (CP) — Defence Minister James Richardson Tuesday repeated his proposal to allow the armed forces to drop in strength as evidence mounted that he is at odds with his employees.

The minister told the Commons that Canada will have fewer servicemen in the future but they will be better paid and better equipped.

The minister was answering a question from Michael Forrestall (PC - Dartmouth-Halifax East) about recent statements that the forces face manpower and other cost cuts as they attempt to live with inflation.

The minister, who was to speak in the throne speech debate in the Commons Tuesday night, told reporters that reduction in the size of the force will come through an easing of recruitment effort.

He said the department is studying the possibility of cutting the over-all strength of the forces and increasing the spending on capital equipment and forces pay.

The authorized strength of the forces, established in 1970, is more than 83,000.

Forces officers have made clear recently their feelings that they cannot fulfil their commitments with reduced personnel.

Gen. Jacques Dextraze, chief of defence staff, said in a message to his troops last month that commitments can be met if the present ceiling is maintained.

"I am equally sure that we cannot do it with less," he said.

Rear-Admiral D. S. Bowle, commander of Maritime Command, said in an interview Monday the present strength must be maintained at least if commitments are to continue to be met.

He said at present 81,000 servicement and women are doing the same basic roles as the forces did 10 years ago when the strength was 122,000.

"There has to be a balance. We have to be given the men and equipment needed to enable us to handle the functions assigned to us."

He and Gen. Dextraze also mentioned extra work done by men seeking to make up for shortage of staff.

"Our men don't mind the extra hours of work as long as they can see some future relief," the admiral said, noting that it is not unusual for servicemen to work 58 hours a week and as much as 85 hours weekly at sea.

"Any talk of further cutbacks is alarming."

Meanwhile, protests are being heard from civilians in the defence department. A spokesman for the Union of National Defence Employees said Tuesday that employees in several parts of the country are disturbed because of recent threats of closure of bases as anti-inflation moves.

A demonstration was planned by 140 employees at the ammunition dump at Renous, N.B., to protest its closing.

Wind batters Fort St. John

FORT ST. JOHN (CP) — Powerful winds blasted this area causing extensive damage, the weather office here said. Winds tore away part of the curling centre's roof. A spokesman for the weather office said the winds had a force up to 50 and 55 miles an hour with one gust recorded at 70 miles an hour.

FALL and WINTER FASHIONS

In Pant Suits, Pants, Dresses and After-Five Dresses

In proportional sizes 5 to 18.

WEDDING DRESSES
7 Only, Clearnig ½ Pice

June M. Charlton

The Petite Shop

533 Johnson Closed Mondays 385-0322

— CP

Some like it wet

City engineer tried to find elusive plug for water main which broke in Downtown Vancouver Monday. Water gushed so hard it lifted part of a sidewalk and seeped into nearby store basement.

Aid game, Lougheed urged

EDMONTON (CP)—Former MP Hu Harries has written to Premier Peter Lougheed asking that the province offer assistance to the financially-troubled Alberta Game Farm.

Al Oeming, owner and director of the 1,500-acre farm, announced last August he was considering selling it. He recently said he had turned down an offer to sell it.

Harries said it would be "a tragedy" if the game farm left the province.

He suggested the province make available a 14,000-acre forest reserve, and the province help provide some of the manpower to care for the 2,000 animals.

Squeeze the most out of your dollar.

People buy Listerine toothpaste for two good reasons—its results and its value. Listerine toothpaste tastes good, really cleans your teeth, and comes in an economical four-pack that sells for roughly half the price you'd normally pay for those other famous names. Get our famous name and get your money's worth.

Brush regularly. Save regularly.

Latin-U.S. press urges Ford:

Name papers CIA helped

CARACAS (UPI) — The Inter-American Press Association's Committee on Freedom of the Press proposed Tuesday that President Ford be asked to name the Chilean newspapers which received Central Intelligence Agency funds during the leftist government of Salvador Allende.

The committee's recommendation will be presented to the full assembly of some 400 U.S. and Latin American newspaper executives at today's plenary session of IAPA's 30th annual convention.

"It is not possible to tolerate the intevention of the CIA in any country under any excuse," Venezuelan magazine publisher Jorge Olavarria told the committee. "In the name of anti-communism, the United States has left behind the most bloody dictatorships in the continent."

Ford last month confirmed leaked congressional testimony by CIA director William Colby that the agency had financed some newspapers opposed to Allende, who died during a right-wing military coup 13 months ago.

Rene Silva Espejo, director of El Mercurio of Santiago, denied his prestigious newspaper had received any financial aid from the CIA or that its editorial opinion had been influenced by outside groups.

The proposal to ask Ford to name the newspapers involved was made by Luis Nunez Arismendi, director El Universal of Caracas, and supported by Olavarria and Alberto Gainza Paz, publisher of La Prensa of Buenos Aires.

"The fact that the Soviet Union and other communist countries support newspapers and political parties in other countries doesn't mean that a democratic nation should do the same," said Olavarria.

Victor Krulak of Copley newspapers said Ford had broken a tradition when he admitted the CIA had intervened in Chile.

"A secret service is designed to support the best interests of a country and logically its actions are denied by the country it serves," he said.

We Race to clean your clothes on time

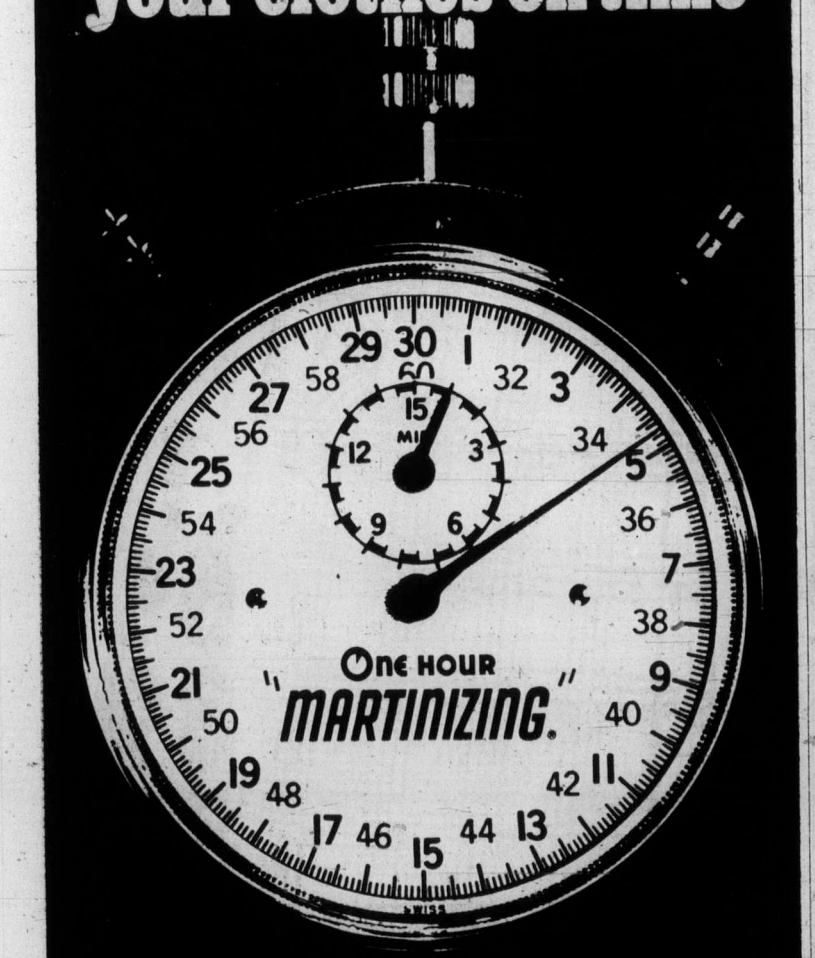

Try our 'One Hour Power' Cleaning

Colwood 1913 Sooke 478-3014. **Esquimalt** 1153 Esquimalt, 386-8641. **Fairfield** 325 Cook, 384-5031. **Hillside** 1690 Hillside, 384-3722. **Jubilee** 1771 Fort 385-8912. **Royal Oak** 4448 W. Saanich, 479-4041. **Town & Country** 3457 Saanich, 388-9821. **University Heights** 3970 Shelbourne, 477-8323.

IT'S MAC MUNCHIN' TIME

Time for Mac Munchers everywhere to enjoy the orchard-fresh goodness of new-crop B.C. McIntosh Apples... munch after munch after munch.

Mac Munchers love the crisp, white flesh and juicy, sweet flavour of B.C. McIntosh apples — as instant desserts... in lunchboxes... as between meal snacks... as after school treats... and in all their favourite home-made apple desserts, too.

For special harvest time savings buy your new-crop Macs in the family-size B.C. Handi-Pak box.

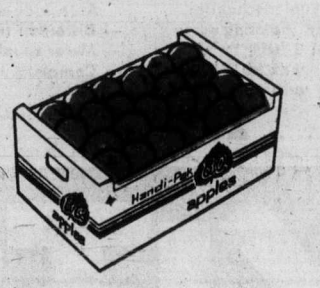

TAKE A B.C. MAC TO MUNCH

Write for our new colourful 16 page apple recipe booklet:
Send 25¢ in coin with your name and address to: B.C. Tree Fruits Ltd., Dept. 'N', Kelowna, B.C.

SAFEWAY Your Good Neighbor Store!

Bel-air Frozen Orange Juice — Concentrated. Serve chilled. 16 fl. oz. Container ... **59¢**

Scotch Treat French Fries — Frozen, Quick, Economical — **2 lb. Pkg. 49¢**

Lucerne Medium Eggs — B.C. Farm Fresh from the Fraser Valley. Grade **A** doz. **75¢**

Scotch Treat Green Peas — Choice Quality, Frozen. **2 lb. Pkg. 75¢**

Town House Citrus Juices — Assorted Flavors, 10-fl. oz. tin — **6 for $1.00**

Loney's Soup Mix — Chicken Noodle, 2¼-oz. pkg. — **2 pkg. 25¢**

Snow Star Ice Cream — Assorted Flavors One Gallon Plastic Pail with Handle **$2.89**

Safeway and CJVI Present Power Play

Everytime the Canucks have a Power Play a Contestant's name will be drawn and their name and town will be announced on the air and wins $100.00 if the Canucks Score. Entry Forms and Sponsoring Products available at all B.C. Safeway Stores.

Features this week:
Bathroom Tissue. Purex. Asstd. Pkg. of 4 rolls ..... 99¢
Detergent. Sunlight Liquid. 32 fl. oz. Bottle ..... 89¢

Kraft Products at Safeway

Kraft Velveeta Cheese — Creamy Smooth For Cooking or Sandwiches. **2 -lb. Pkg. $2.29**

Macaroni Dinners with Cheese. 7½ oz. Package . **4 for 89¢**

Parkay Margarine Kraft. Spreads Easily. 2-lb. Pkg.. **$1.49**

Cheese Slices Kraft Singles. 2-lb. Package **$2.29**

Kraft Cheese Whiz 32-fl. oz. Jar **$2.29**

Tomato Soup or Vegetable. Town House. 10 fl. oz. tin ... **6 for $1.00**

Grapefruit Juice Pink. Taste Tells Brand. Serve Chilled. 48 fl. oz. tins ..... **49¢**

Cream Corn Or Assorted Green Peas. Taste Tells Choice. 14 fl. oz. Tin ..... **2 for 59¢**

Luncheon Meat Swift's. Holiday. Economical for Sandwiches. 12 oz. tin ..... **59¢**

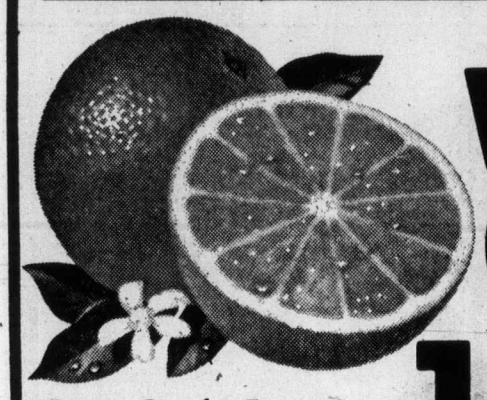

California Grown VALENCIA ORANGES — Fancy Grade. For lunches or snacks. Large size 56's ..... **10 oranges for $1.00**

Orange Juice Golden Grove From Concentrate. B.C. Packed. 64 fl. oz. Bottle ..... **89¢**

Gem Potatoes B.C. Grown Canada No. 1 Grade ..... **10 lbs. 69¢**
or Buy by the Sack ..... **50 lb. Sack $2.99**

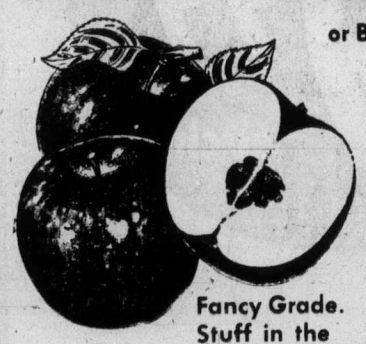

B.C. MacIntosh Fancy Apples — Fancy Grade. Stuff in the Lunchbox or Eat for Snacks ..... **4 lb. Cello Bag 95¢**

Mix'em or Match'em

*Walnuts California Grown *Almonds California Grown
*Filberts Oregon Grown *Brazil Nuts. Bulk, lb. **79¢**

Fresh Veal Values

Veal Blade Roast — Fresh. Government Inspected. Serve Roasted with Empress Red Currant Jelly ..... **lb. 99¢**

Sirloin Steak Or Round Steak Fresh Veal. Bone-In ... **lb. $1.89**

Shoulder Steak Round Bone and Blade Cut. Government Inspected ..... **lb. $1.19**

Veal Chops Rib or Tenderloin Cut. Serve Pan-Fried or Broiled ..... **lb. $1.99**

Frying Chicken Breasts Manor House Frozen. Tray Pack ..... **lb. $1.19**

Bologna By The Piece Fletchers Brand. Just Slice and Serve for Sandwiches ..... **lb. 69¢**

Beef Sausage Economy Brand. Random Weights and 1-lb. Packages ..... **lb. 89¢**

Ground Beef Safeway Regular Quality. Serve Stuffed in Green Peppers .. **lb. 89¢**

Prices effective Tuesday to Sat. October 15th to 19th

Sales in Retail Quantities only.

In your Friendly and Courteous Victoria, Sidney and Colwood SAFEWAY STORES

Say Yes! Make good things happen the United Way!

SAFEWAY
CANADA SAFEWAY LIMITED

Two Britons share other award

Pioneer in plastics wins Nobel prize

STOCKHOLM (UPI) — Prof. Paul Flory of Stanford University won the $123,000 Nobel chemistry prize for 1974 Tuesday for revolutionizing the plastics industry.

Two Britons, Sir Martin Ryle, 56, and Antony Hewish, 50, both of Cambridge University, shared the Nobel physics prize for their pioneering research in radio astrophysics which could be important to finding life in outer space. The awards were announced by the Swedish Academy of Sciences.

Flory, 64, head of the Stanford chemistry department, was notified by telephone at home that he had won the most prestigious award a scientist can receive. He joked, "I like to think the Nobel committee knows what it's doing."

Flory was the only one of this year's winners in six Nobel categories who did not have to share the cash prize with a co-winner. It was the first time since 1968 that the chemistry prize has not been shared.

Academy spokesmen said that thanks largely to Flory, many of today's clothes are made from synthetic fibres and the world has a wide range of plastic materials.

He was officially cited by the Nobel committee for his "fundamental achievements, both theoretical and experimental, in the physical chemistry of macromolecules."

Prof. Anders Ehrenberg of the Swedish academy said: "He was in this from the start and he laid the basis for all improvements that have been made."

"Chemists used to mix various components and know that they would get nylon, but did not know exactlly why," academy Prof. Sture Forsen said. "Thanks to Flory, they now know why it turns out to be nylon."

Reached at home in Portola Valley, near the Stanford campus, Flory said he was "quite taken aback and overwhelmed by this award ... it's six o'clock in the morning here and I'm not awake."

Ryle developed an "aperture-synthesis" technique for using a number of small telescopes to achieve the same precision as one large telescope, the academy said, and developed telescopes so good that "it corresponds to an observer on earth being able to see the details of a postage stamp on the moon."

The academy said Hewish discovered pulsars, or radio signals emitted from stars, in 1967 and later proved the existence of so-called neutron stars, something scientists had been speculating on since the 1930s.

Wilson's tone low-key

LONDON (Reuter) — Prime Minister Harold Wilson met Britain's union and industrial leaders Tuesday night and both sides left No. 10 Downing Street confident that the new Labor government is steering a straight course towards solution of Britain's economic crisis.

The moderate tone of Wilson's first post-election pronouncements already has brought cheer to London's financial district and by close of trading Tuesday the Stock Exchange index of leading stocks was up 8.5 points at 205.7, the best increase in more than a month.

After a 70-minute meeting between government ministers and members of the Confederation of British Industry Tuesday night, informed sources said Wilson had promised urgent moves to improve business liquidity and profitability.

These measures will be included in an anti-inflation budget to be announced by Chancellor of the Exchequer Denis Healey on Nov. 12.

The pledge to industry is expected to produce another bright day on the stock exchange today.

There was also hopeful reaction from leaders of the Trades Union Congress who met Wilson before the CBI meeting.

U.S. ready to outlaw seat belt buzzers

WASHINGTON (UPI) — The House Tuesday passed and sent to President Ford a bill outlawing seat belt interlock systems, which prevent starting an automobile until the belts are fastened.

Continuous buzzer systems are also outlawed by the bill, passed in the Senate last week. The only device which could be required to tell a driver his seat belt is not locked would be a dashboard light.

Toronto police prober sets hearing dates after trips

TORONTO (CP) — Public hearings will be held here Thursday and Friday by lawyer Arthur Maloney, the one-man review committee into the complaints bureau of the Metropolitan Toronto police department.

Maloney and Niels Ortved, secretary-counsel to the committee, held a one-day hearing Oct. 12 at city hall, then left on a six-city tour to see how citizen complaints against police are handled in New York, Philadelphia, Washington, Detroit, Chicago and Kansas City.

Ortved said the experience gained in New York was "particularly helpful."

REPEAT OF A SELLOUT

YOUR CHOICE
Sale Price
19.99 each

Your 2nd Chance! Famous Maker Pantsuits

We sold out the last time we offered these famous maker pantsuits at such a low price, so make sure you shop early this time. They're made from easy care polyester in a fine range of autumn colors, and the styles are simply great. What more can we tell you? Just to hurry down for yours, sizes 10 to 18.

Woodward's Sportswear, Main Floor.

ON SALE WHILE QUANTITIES LAST
PERSONAL SHOPPING ONLY, PLEASE.

Woodward's

Woodward's Mayfair Phone 386-3322, Cobble Hill, Duncan, Ganges, Gulf Islands, Jordan River, Port Renfrew, Zenith 6544 (Toll Free). Store Hours: 9:30 a.m. to 5:30 p.m. Monday to Saturday. Evening shopping Thursdays and Fridays 'til 9:00 p.m.

Victoria club to honor ex-MP Grace MacInnis

Grace MacInnis, former member of Parliament and political activist for four decades, will be honored Saturday by the Victoria club bearing her name.

Mrs. MacInnis, 69, who retired earlier this year as MP for Vancouver-Kingsway, will be paid tribute at a social evening sponsored by the Grace MacInnis NDP Club.

The event, open to the public, is scheduled for 8:30 p.m. in Norway House, 1110 Hillside. It will include a wine and cheese party, entertainment and a tribute to Mrs. MacInnis by Education Minister Eileen Dailly.

Women told: be political

OTTAWA (CP) — More women should be in politics, says Flora MacDonald, and many more could be.

"All they have to do is convince themselves and a few others," said Miss MacDonald, Conservative MP for Kingston and the Islands.

She told the 10th annual conference of the Canadian Association for American Studies that women traditionally had not been politically active as elected representatives. Only 27 female members had been elected to the House of Commons in the 17 federal elections since 1921, she said. During the same period there had been about 3,000 male members.

There were factors that had impeded women from seeking public office.

Women, particularly married women, had enjoyed less mobility than men. It had not been socially acceptable for a married woman to leave her home and family to spend about eight months of the year in Ottawa.

And female candidates had suffered some public resentment. But those attitudes are changing, said Miss MacDonald. Women who run for office now are well accepted.

Miss MacDonald, the only female member of the official Opposition, also said she thinks the attitude of major political parties is changing. In the past, recruiting women candidates had not been a priority.

Serious financial barriers that had hindered women's political aspirations also were breaking down. Women, traditionally, had not had the same access as men to financial markets which could be sources of campaign funds.

But recent amendments to the Canada Elections Act which limit campaign spending could put women on a more equal footing with male candidates.

Bulletin board

Dr. Joyce Clearihue will speak on The Gold Rush Revisted, when Victoria section of the British Columbia Historical Association meets at 8:15 p.m. Oct. 24 in Newcombe auditorium, Provincial Museum.

□

PLANNING

Multiple Sclerosis Golden Key Auxiliary will meet at 2 p.m. today in Eaton's small dining room, to complete plans for its tea and bazaar Nov. 2.

□

ROTARY

Inspector Moe Kelly, RCMP training officer for B.C., will be speaker when the Rotary Club of Victoria meets at 12:10 p.m. Thursday in the Empress ballroom.

SALE

St. Matthias' Ladies Evening Guild will hold a rummage sale at 7 p.m. Oct. 22 in the parish hall, 600 Richmond.

□

FASHION SHOW

Victoria United Chapters of the Eastern Star will present fall fashions by Miss Frith, at 8 tonight in St. Mary's Church hall, 1701 Elgin, Oak Bay. Mrs. Jean Pinniger is convener.

□

BAZAAR

Ladies Auxiliary to branch No. 7, Royal Canadian Legion, will hold its fall bazaar and roast beef dinner from 11:30 a.m. to 2 p.m. Saturday in the upper hall, Elks club, 732 Cormorant.

□

OEDIPUS REX

Melvyn Faber of the English department, University of Victoria, will lecture on Oedipus Rex; A New Psychological Approach, at the next meeting of the Classical Association of Vancovuer Island at 8 p.m. Thursday in Cornett 165, UVic.

□

PUBLIC MEETING

Victoria Rental Aid Service, in conjunction with Community Action Group, will hold a public meeting at 7 p.m. Oct. 24 in the offices of CAG upstairs at 551½ Fisgard, to bring together members of the government and private sector interested in the formation of co-operatives for construction of pre-fabricated homes, a mobile home court, and a co-op mortgage outlet.

□

CHICKEN DINNER

Fourth Douglas Scout troop will hold a chicken dinner and dance Nov. 1 in Marigold Scout hall on Marigold Road, starting at 8:30 p.m. Tickets cost $6 a couple at the door, or $5 a couple in advance, and may be obtained by phoning 384-5705 or 384-8369.

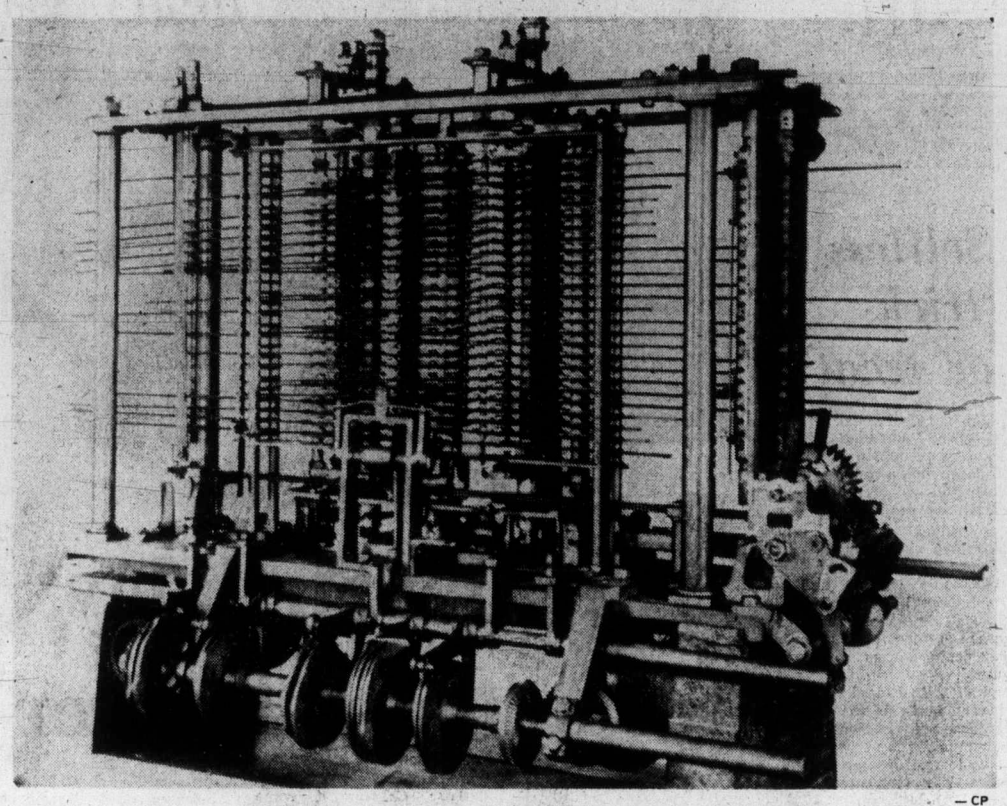

Forerunner of the computer, invented in 1822 — CP

Byron's calculating girl

LONDON (CP) — Some young computer wizards may assume that their specialty is too modern to be encumbered by any Victorian taboo about women in the professions. Yet the first digital computer was devised by an eccentric mathematical genius in 1822 who had help from a woman.

The expert was an eccentric, noise-hating mathematician named Charles Babbage who came up with the idea while he was studying at Cambridge.

Babbage's original difference engine was designed to work out mathematical tables for practical use in navigation, trigonometry and compound interest tables. While he was negotiating for a government subsidy he devised the analytical engine which was the true forerunner of the modern computer.

Not many people then understood its value and potential usefulness, but there was, one notable if surprising exception — Ada Byron, the only legitimate offspring of Lord Byron, one of England's greatest poets.

"Young as she was, Miss Byron understood its working and saw the great beauty of the invention," wrote one contemporary.

Ada Byron, or Lady Lovelace as she had become by this time, not only understood how Babbage's great invention was to mechanize and speed up brainwork in calculations, but she was able to expound his theory more clearly than he could himself. And she could explain in terms which non-mathematicians could grasp how to schedule instructions for the Analytical Engine to work on such as "it weaves algebraical patterns just as the Jacquard-loom weaves flowers and leaves."

While Charles Babbage continued to wrestle with problems of design, construction and finance, the Swiss mathematician Menabrea committed to paper the first description of the famous calculating machine — a treatise which Lady Lovelace translated into English.

It was in the orbit of her intellectual, science-orientated mother, that the formidable Miss Milbarke grew up.

Her father had asked that "Ada, sole daughter of my house and heart," should be taught Italian and music. But by the age of 15 she was already following in her mother's footsteps in showing marked mathematical talent and had taught herself part of Paisley's Geometry.

Ada found Augustus de Morgan, professor of mathematics at London's newly founded University College, as her tutor. It was he who later described her mathematic talent as a talent of unusual distinction and said that her aptitude for grasping the strong points and the real difficulties of first principles would have enabled her to become not only an original mathematical investigator but perhaps one of first-rate eminence.

Ada Byron herself had described her enchantment with mathematics as a "passion," but it is also possible that she found almost a father figure in Charles Babbage. Her marriage to William, Lord King — who three years afterwards became the first Earl of Lovelace — had already indicated that a girl who grows up without a father tends to prefer older men.

SAY "YES" the United Way

Storefront centres to aid poor families

Storefront assistance centres to help low-income families and ethnic groups will be opened in 20 Canadian cities by the end of next March by the federal consumer affairs department.

The opening of the new centres follows the completion of an experiemental program begun 13 months ago in Toronto, according to a release from the department.

The Toronto office has been able to help immigrants, the elderly and low-income families experiencing difficulties in the consumer field.

Similar offices at Saint John, N.B., and in the Sydney-Glave Bay area of Nova Scotia also provided "valuable assistance" to people not used to dealing with government offices, a department spokesman from Vancouver said Tuesday.

The 20 new centres are scheduled to open in cities with high concentrations of ethnic groups or low-income families, the spokesman added.

Current plans do not call for a centre on Vancouver Island.

Here is a Special Message from Maison Georges Ltd.

IT'S NOT NEW
IT'S NOT OLD

It is just right for this modern age
IT'S QUICK - IT'S NEAT

It gives your hair the wave you want to suit today's style
It's special lotion has 90% less ammonia
It leaves your scalp free of odour
It leaves such a lovely sheen on your hair
. . . and a smile on your face

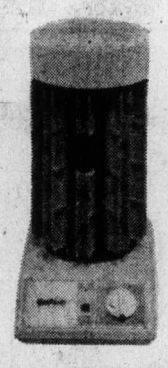

IT'S HELENE CURTIS UniPerm PRECISION PERMING SYSTEM

NOW AT

MAISON GEORGES COIFFURES LTD.

669 Fort
388-5585

P.S.! SUITS!
Just Right for Fall
Pure Wool Tweeds and Knits
Exclusive to
Piccadilly Shoppe
1017 Government
Special Discount to Over 65's

LADIES' AND MEN'S
COATS
DRY-CLEANED and PRESSED
COATS
SPRING-FALL-WINTER
$2.69 each
save up to 91c
Minimum of $2.50 order on Pick-up and Delivery
LIMITED TIME OFFER
EXCEPTIONS - LEATHER, SUEDE BORG, FUR OR FUR TRIMMED
Individual dry cleaners
Menzies at Simcoe
Cadboro Bay at Estevan
Tillicum at Gorge
Fort at Broad
Quadra at Kings
Fairfield Plaza
Fort at Oak Bay Junction
Fort at Vancouver (Drive-in)
Oak Bay Avenue near Foul Bay Road
Esquimalt Road next to Bowling Lanes
Same-Day Service Monday thru Friday
Home Pick-up & Delivery 382-9141

SALE ON NOW!
BOYS' and GIRLS' WINTER JACKETS
Quilted nylon with wind-cheater hoods, some with cosy pile lining. Save now by shopping at Tang's across from Victoria Press.
2-6X Reg. 11.98 SALE 9.99
8-14, Reg. $14 SALE ... 11.99
ORLON PILE COATS and JACKETS
Good savings on these winter warmers. 2-3X, Reg. 13.98 to $16. SALE 11.98 to 13.99
CHILDREN'S JEANS
By Tam O'Shanter,
2-6X, Special 5.39
7-14 ..... 7.99

TANG'S PAGODA
Free Parking Dunlop Tire
2624 DOUGLAS STREET
Open Fridays till 9
384-8686

Drop everything!
Your last days to save at SINGER
SALE-A-THON

Fabulous FUTURA* sewing machine with cabinet

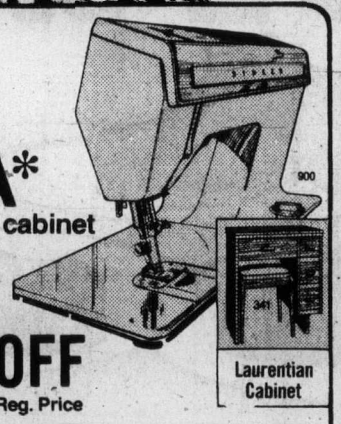

Singer Sale-A-Thon Special $90 OFF Reg. Price
Laurentian Cabinet
The machine of today and tomorrow complete with cabinet! Features Singer exclusives like built-in professional one-step buttonholer, front drop-in bobbin with see-through bobbin window, easy lay-in threading, slant needle design and more. Take quick advantage of this extraordinary offer — NOW!

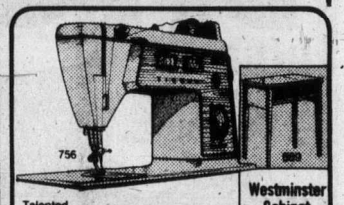

Westminster Cabinet
Talented TOUCH & SEW* sewing machine with cabinet
You get Singer-exclusive Flexi-Stitch* System especially for today's knit and stretch fabrics, pushbutton bobbin winding, front drop-in bobbin and built-in buttonholer.
Singer Sale-A-Thon Special $70 OFF Reg. Price

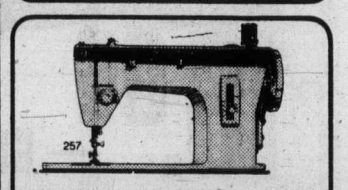

FASHION MATE* sewing machine ZIG-ZAG
Singer Sale-A-Thon Price $98 (carrying case extra)
A zig-zag machine combined with 3 needle positions to let you sew buttonholes, sew on buttons, overedge and mend — all without attachments.

Popular STYLIST* stretch-stitch sewing machine
Singer Sale-A-Thon Price $174 (carrying case extra)
Six built in stitches — 3 stretch plus straight, zig zag, blind hem — handle any fabric. And there's self threading take up lever, snap-on presser foot.

SINGER VACUUM CLEANERS
25% OFF Reg. Price
Choose an upright with dual action vibrator brush and adjustable pile selection. Or, a canister model, complete with attachments.

Liberal trade-in allowance on your old sewing machine, regardless of make. Credit terms available.
DON'T MISS SINGER'S BIGGEST SALE EVENT OF THE YEAR!
*Trademark of Singer Company of Canada Ltd
SINGER
Sewing Centres and participating Approved Dealers.
388-6291

Hillside SHOPPING CENTRE

ann landers

Dear Ann Landers: Please print this Open Letter to My Neighbors:

Hi There: Hunting season is here and I know all you "sports" are polishing up your favorite 30-36, 375 Weatherby or British 500 double-barrel elephant gun and heading for the hills to slay that mighty deer, elk, bear — or maybe your best friend, by mistake.

For many years you've been bringing us meat — half rotten from being dragged three miles behind your trail bike, or slung over a horse, or hung up in a camp for three days while your buddies got their game.

You then ground it up with hamburger or pork and mixed in some sage and pepper to get rid of the godawful taste.

Please, friends, this year take a camera along and snap a picture of good ol' Smokey, Bambi or your guide leaning against a tree. Send the pictures to me and the meat to Ann Landers. — **You Know Who.**

Dear You: Ann Landers doesn't want the meat either. Thanks a heap.

Dear Ann Landers: At two o'clock this afternoon, my hair was in curlers, I had on an old pair of slacks and was in the middle of tearing apart the closets. The doorbell rang and there stood our minister. I nearly fainted.

I apologized for the way I looked — the house and all. He said, "It doesn't matter. I just came to pay a little visit since I was in the neighborhood. I haven't seen you since your brother's funeral." (That was three months ago.)

I made a pot of coffee and tried to be hospitable, but I was a nervous wreck. He stayed an hour. The whole time I felt like crawling under the carpet.

I have always thought it impolite to drop in on friends unexpectedly. Or is a clergyman a privileged character? — **Undone.**

Dear Undone: Your minister came when it was convenient for HIM, but not for you. Guests who drop in unexpectedly are inconsiderate — no matter who they are.

New hardener solves nail splitting problem

Now split, broken nails can grow strong, long and beautiful. Get the new fingernail hardener—Stronger 'n Longer®. It does more than just harden soft nails. Its special coating smooths and protects. Then, without splits and breaks, your nails grow strong, long and beautifully feminine. Get Stronger 'n Longer now. At all drug counters.

SATISFACTION GUARANTEED or money back from Mentholatum, Fort Erie, Ont.

stronger 'n longer®

Selfless 'trick or treat'

No magician could perform a more interesting "trick" than one million Canadian children did on Halloween last year and will try to do again this Halloween.

Canadian children, some disguised as ghosts and pirates, collected more than $856,000 last year for the United Nations International Children's Emergency Fund to assist projects in underdeveloped countries around the world.

UNICEF devised the Halloween fund-raising campaign because it involves whole communities and helps children to realize there are children less fortunate in the world.

Some of the services performed by UNICEF are distribution of food to combat malnutrition in young children and weaning mothers; and provision of intravenous fluids and medical supplies to people in under-developed countries.

Happily hooked rug

A 'happy birthday' from happy hooker

CALGARY (CP) — Lawrence Sleeman, who calls himself "the happy hooker," has provided Calgary with a unique birthday present — his best and biggest work to date.

The 64-year-old caretaker at Elbow park elementary school took about five months of his spare time to hook wool into the 72,600 holes that make up a five-foot-square rug bearing Century Calgary's emblem in gold and white on a burgundy background.

The rug will be on display in Century Calgary offices until the new year, when it will be given a place on one of the walls of the city's new convention centre.

"I offered to make a rug for Century Calgary if some group could be found to buy the materials, which came to about $135," Sleeman said.

"The Canadian Union of Public Employees, of which I have been a member for 18 years, had been looking for something to give to Calgary and they hit on that and decided to sponsor me.

"I started April 3 and finally finished it in late August. I really don't know how many hours I put in there, but I enjoyed doing it.

"That thing'll last a lifetime — maybe till the next centennial."

Sleeman first bought a hooked-rug kit 25 years ago for his mother-in-law. However, she never made the rug and four of five years later, finding the kit in a closet, Sleeman finished it off himself.

Since that time he has produced numerous rugs, all but one of them goping to other people. In addition, three years ago he began bringing his lunch to school one day a week so he could teach rug-hooking to youngsters who wanted to learn the craft.

When he retires next year, Sleeman intends to take classes to learn some new hooking techniques. Later he would like to teach adults as well as children.

Women urged:

Examine breasts for lumps

NEW YORK (UPI) — American females, including those of high school age, are the targets of a massive campaign to make breast self-examination a monthly habit at the least.

Despite all efforts to date, there has not been a significant reduction in mortality rate from breast cancer in the past 35 years.

This year breast cancer will claim 33,000 lives. In addition, 90,000 will learn for the first time they have breast cancer.

The breast cancer operation of Mrs. Betty Ford, wife of the U.S. president, has given the self-examination crusade tremendous new impetus.

The American cancer society and other health groups say an increase in monthly self-examination will help find cancer early — when the chance of cure is highest.

In its pamphlet, A Breast Check, So Simple, So Important, the society gives directions:

- Bathing, showering, these activities provide an opportunity to take care of yourself.
- Your fingers slide easily on wet or soapy skin. As you wash you can do a simple check that takes practically no time.
- Keep your fingers flat and touch every part of each breast. Feel gently for a lump or thickening.

After the shower or bath, there are three additional steps:

- Lie down. Put one hand behind your head. With the other hand, fingers flattened, gently feel your breast. Press lightly. Now examine the other breast.
- In a clockwise direction feel gently around the breast surface for a lump or thickening. Feel all parts of each breast. Starting with 12 o'clock, work around the clock.
- Repeat the same procedure sitting up with the hand still behind your head. First one breast, then the other.

For the most efficient method, use the hand opposite the breast being examined.

Most women discover breast changes by themselves but some are late in making the discovery, says the American Cancer Society.

Checking once a month after the menstrual period is the time for self-examination.

If you find a lump or thickening, see your doctor at once. In the majority of cases the lump is benign, but why take a chance?

But isn't there some way to find cancer of the breast before you can feel a lump? Science is working on earlier detection procedures.

One involves the mammograph, an x-ray picture of the breast.

Dr. John McCann, president of the Life Extension Institute in New York, said in an interview that all women at high risk should have a mammograph when examined for breast cancer.

The high risk women are either over 35 or have never had children or have a sister or a mother who had breast cancer.

Of all identified factors, family history of breast cancer probably is the most important, according to McCann and other experts.

Eat!

FASTEETH

Long-holding FASTEETH® Powder. It helps take the worry out of wearing dentures.

In a Pickle?

STORING?

Johnston TERMINALS "The Red Carpet Movers"

FORMERLY HEANEY'S CARTAGE AND STORAGE
Safe keeping for your prized possessions. Johnston Terminals have long and short term pallet vault storage available with a temperature controlled warehouse to protect pianos and other musical instruments.

Call Us Today for a Free Estimate

382-4281

AGENT / ALLIED VAN LINES

CAPS & CANES

CAPS AND CANES

SAVE 10% SALE

— Expires Sat., Nov. 2 —

NEW FALL HATS ARE HERE

U.K. and DOMESTIC

Wide selection of ties, caps, and canes.

NOOTKA COURT 808 Douglas St. 382-0532

Addicts lose sex drive

WASHINGTON (UPI) — Recently released research indicates that a high rate of methadone use, like heroin addiction, may affect sex drive in men.

Narcotics addicts in Boston, Mass., and London, England, were studied. The results indicated that lower than normal levels of the sex hormone testosterone were found in the blood of heroin users and addicts taking a lot of methadone, a synthetic narcotic.

erma bombeck

An avid television viewer from Sarasota, Florida named Doris has noted some rather interesting observations regarding the daytime "suds" circuit.

"Clara Shea died on 'As The World Turns'," she writes, "but a few weeks later turned up with a new hairdo on 'Guiding Light.' At one time Robert Hughes was looking for his wife, Sandra, who had left him. If he had hung around for the soap opera following his, he would have found her there. Despite the fact that I've seen Tom Hughes played by three different men, the wives never appear to notice when they run in a new one.

"Sometimes I think soap operas are worth watching just to see where the characters will pop up next."

Well, Doris, that should tell you something about the stamina of everyday people. My husband and I have been the key figures in our own personal soap opera for 25 years, seven days a week (with options to renew yearly) and not once has either of us been written out of the script. (A substitute, I'd notice!)

I think one of the reasons for our obvious long run is that my husband works steady. As I have often said, "I married him for better or for worse, but not for lunch." Soap opera husbands never seem to "keep hours." And this business of pussyfooting around the house all day drinking coffee and discussing abortions, incest, divorce, runaways, murder, embezzlement, identity crisis, amnesia, custody of the kids, and what car to drive to the funeral is enough to drive anyone off to another series.

I can't help but compare one of the old radio serials to the present day. Remember Vic and Sade and their son, Rush? And Uncle Fletcher? Why, sometimes they's sit around for a week and listen to the screen door squeak. The high spot in their day was when Rush would rock on his own foot. No social ills, no earth-shattering decisions, no pressures of living . . . only the sometimes boring, sometimes reassuring slice of life.

Yes, Doris, life on TV is not only demanding and confusing, it's downright exhausting. I saw one girl on a commercial who made rotten coffee, appeared three days later with irregularities, a week later had a metal drain in her face showing her sinuses were congested, and last night she was thanking her momma for putting her on pills so she could sleep in the city at nights.

I hope she finds a nice soap opera and settles down to a nice illicit relationship-custody suit-major surgery-etc.

"Sunshine"

YOU SHOULD KNOW:

Schools may develop report cards tailored to their community's special needs. Some Greater Victoria schools have done so, with approval by the School Board.

Do you understand your child's report card? Discuss it with a teacher this fall.

Parents are welcome in the schools.

Your child's teacher wants to meet you.

A message from
The Greater Victoria School Board
The Greater Victoria Teachers' Association

the Villager* shoe shoppes

for the great guys

adams apple shoe Boutique

SHOE SALE

HERS HIS

16.00 — GENUINE LEATHER — 33.00

JUST A FEW OF THE MANY EXCITING STYLES AVAILABLE.

SPOTLIGHT SPECIALS

WOMEN'S 5.22–8.22 assorted styles MEN'S 10.22

AT 1324 DOUGLAS ST.

PHONE 386-9423

Open Thursday and Friday Nights

Master, Chargex and Credit Cards honored.

C.O.D. orders accepted

"Design and Word Trade Marks in Canada of the Villager Shoe Shoppes Canada Ltd."

The Fashion Accessories... Shirts and Vests.

Exclusively ours in sizes 38 to 44.

Left — a contrast colour knits its pattern horizontally. Acrylic in blue, black, wine & grey, $12.00.

Looks great with our polyester woven twill shirt. White, pink, oyster & blue. $19.98.

Centre — "diamonds are forever". An acrylic vest in camel/green/rust or black/pink/grey. $14.98.

Shirt with turn back cuffs in nylon knit. Red, purple, black, white, peach. $12.98.

Right — try a pretty print in polyester pongee, tiny flowers on black, brown, navy or green. $14.98. Combine it with our plain vest.

Acrylic, available in many Fall colours. Sizes 40 to 48. $9.98.

Pennington's

Where fashion has NO size limit

Hillside SHOPPING CENTRE such a pleasant place to shop

388-9621

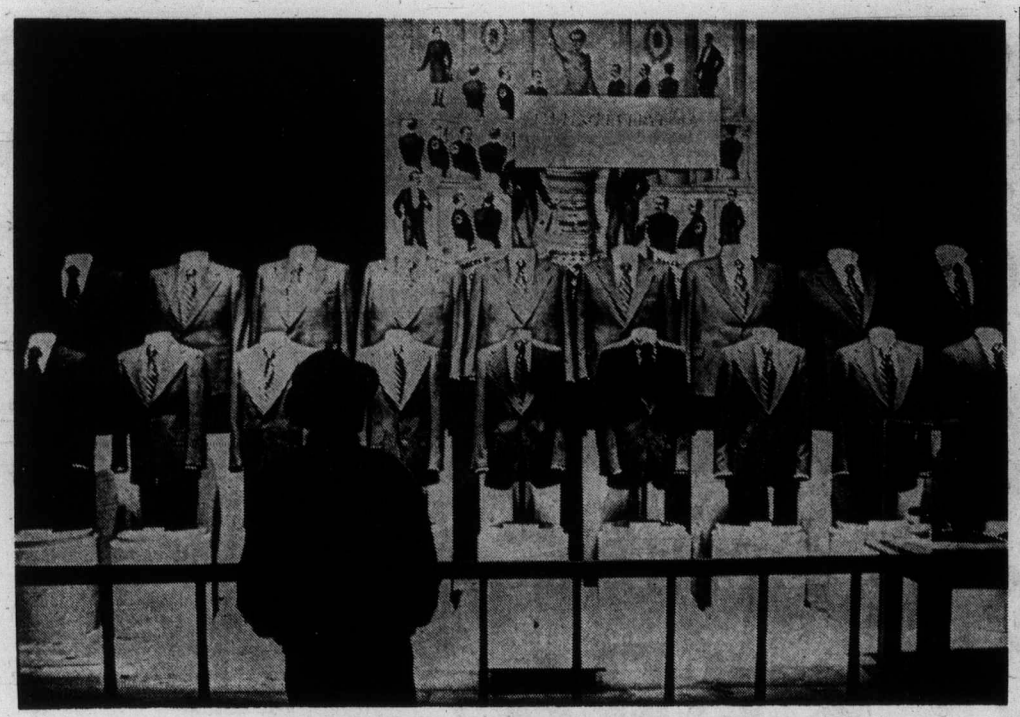

Suiting everyone, size 34 short to 60 extra long

In times of so-so quality let's count our blessings

Colonist-Monitor Service

WASHINGTON — At a time when the consumer grows restless over the so-so quality, slack workmanship, and cost of much U.S.-made apparel, our national museum reminds us that we should count our blessings.

"Mass production meant middle-quality clothing for the majority of the people, and so it was that average Americans became the best dressed average people in the world," we are told in the introduction to the catalogue of Suiting Everyone, a new exhibition extolling the democratization of clothing in America.

The show, an historical survey documenting the growth of ready-made clothes and their distribution, has opened at the Smithsonian Instution's Museum of History and Technology and will remain on view through 1976, the bicentennial year.

As pioneers in mass-produced apparel, Americans led the way for other countries. To quote further from co-authors Claudia Kidwell and Margaret Christman:

"The inventions and improments in machines for sewing, cutting, and pressing made clothing manufacture faster and, consequently cheaper. Immigration brought people with needle skills, people with retailing and organizing talents, and masses of people without any particular qualifications, who were essential to the manning of a huge labor-hungry industry."

Proud of ready-to-wear

and so, by the end of the 19th century the United States could be proud of its ready-to-wear for men and boys. Factory-made shirtwaists and skirts would shortly augur an era of incomparable medium-priced coats and dresses for women that have only since the Second World War met with serious international competition.

Until European and Far Eastern industries learned from and began to profit from U.S. technological methods, Americans could consider themselves, on the whole, the best-clothed people on earth.

Today, any observant traveller in Western Europe may compare the citizenry with our own and can see the deterioration of American median standards of dress.

Still, we have come along in 200 years, and this is the main thrust of the multi-media exhibition. In revolutionary days only the somebodies were able to dress well.

In tatters or in homespun

Highly visible differences then between the rich, in their silks, laces, and silver-buckled shoes, and the poor, the indentured servants and the laboring classes in tatters or in homespun and leather aprons illustrated the point made later on in our history by the humorist Will Cuppy that "all men are created equal but some are more equal than others."

But egalitarianism in dress in America would win out. To meet the demand for enlisted men's uniforms during the War of 1812, the U.S. Army Clothing Establishment ("an immense government tailors' shop") was set up in Philadelphia and standardized patterns were used there.

Civilian "manufactories" followed, and by mid-century ready-mades for men were available in a variety of styles and fabrics. In 1853 the Boston boys' clothing firm of Hudson and Reed advertised "more than a hundred sizes."

The most impressive display visually in the exhibition is, in fact, a line-up of identical men's gray flannel suits that gives an indication of the breadth and width of American sizes today — the range in this case going from extra short 34 up to extra long 60.

Where other recent museum exhibitions (such as the Metropolitan Museum of Art Costume Institute's "'10s, '20s, '30s" show) have celebrated fashion as an art and have dramatized the creative contributions of famous designers, Suiting Everyone provides no esthetic thrills.

There are, to be sure, name designers represented in the 1,500 items that were chosen from the 4,500 assembled from the museum itself and from contributions that flowed in after an appeal launched a year and a half ago.

But somehow, the $3,700 Norell sequinned dress in the case presenting nine garments in the same basic shirt style ($210 Adele Simpson; $180 Ultrasuede Halston; $145 Jerry Silverman; $49.95 Anne Klein; $42 homemade metallic fabric from Butterick pattern; $35 David Crystal; $34 Jonathan Logan; $10.54 homemade cotton from Butterick pattern) manages to look undistinguished and ordinary.

Mass-produced clothing would never have reached the backs of Americans without public demand for better goods.

"What we are restating and bringing to the public here," says Miss Kidwell, associate curator of the museum's costume and furnishing division, "is an obvious fact that could be true of any consumer goods — cars or pots and pans:

"Mass production provides a great range of middle quality."

Alaska ferry strikes rock

SITKA, Alaska (UPI) — The Alaska ferry Columbia limped into Sitka with 300 passengers Monday night after striking a rock in choppy seas.

The 418-foot ferry, the newest and most modern of the state ferry fleet, brushed a rock in the Sturgis Narrows early Monday while en route to Juneau.

VICTORIA Fabric Shop LTD

Fall Fabrics to Put Excitement into Your Sewing!

Super-Suede—"Soft as a Kitten!" Washable too! In shades of hunter green, golden wheat, russet, mulberry and Persian blue. 56" Wide, yard, **19.98**

Corduroy—36" and 45" Wide. Complete color range includes brown, orange, navy, Loden green and peacock green. Yard **2.98** and **3.49**

STORE HOURS:
Open Daily Monday to Saturday 9:00-5:30
1218 BROAD STREET PHONE 382-8541
(Between Yates and View)

Chelsea fire suffers sequel

CHELSEA, Mass. (UPI) — Three persons were killed early Tuesday and several firemen were overcome by smoke when fire swept a three-storey brick rooming house near Chelsea Square, just one day after the first anniversary of the great Chelsea fire. Twenty-six persons fled to safety.

Two men die in barrage

BUENOS AIRES (AP) — The bodies of an Argentine journalist and another man were found in a suburban garbage dump Sunday, both shot to death, police said.

Police identified them as Carlos Ernesto Laham and Pedro Barraza, 36. Both had adhesive tape covering their eyes and 20 to 30 bullet wounds, police said.

Regular exercise will keep you wholesome and then some.

Keeping fit isn't something you can do in fits and starts. It should be a regular part of your day, just like getting out of bed. In fact, getting in shape can make getting out of bed a lot easier.

Run, Walk, Cycle, Swim, Skate is a programme developed by your Community Recreation Branch to help you begin your own schedule of regular physical activity. We'll even award you a medal or crest when you've completed your six month programme.

For more information contact your nearest Recreation Commission or Department.

Start exercising regularly today. You'll feel so good, you may not want to stop.

Run walk cycle swim skate.

A Community Recreation Branch Project
Sponsored by the Community Recreation Branch and the British Columbia Physical Fitness and Amateur Sport Fund.

A tweedy import for a terrific winter

Wilson's styles it for you in a soft British tweed that's beautiful both to look at and to wear. The lines are so flattering! It's double-breasted with front slash pockets and a contrasting belt. And the final luxurious touch — the face-framing, warm and cuddly collar. Two fabulous choices, both exclusive to Gray's: in camel and black tweed with a dyed black fox collar; or in plum and brown with a collar of tunuki raccoon. Sizes 10 to 18. For you from Gray's at just $189.00.

gray's

A new word in fashion.

3167 Douglas St.
Mayfair Shopping Centre Phone 385-4813
Hillside Shopping Centre Phone 386-9613
Harbour Park Shopping Centre Phone 753-2533

Get in on the Fun

"AMATEUR TALENT NIGHT"
WEDNESDAYS

WIN

Finalists Win Cash Prizes, Plus New Year's Eve Party at the Wig 'n Dickie

(Winners by applause meter, so bring your friends, even your enemies if they applaud.)

IT'S A GREAT SHOW!

Phone for Particulars . . .
JOHNNY HAYDN
Tuesday - Friday, 8:30 - 9:30 p.m.
385-4211

THEATRE Wig 'n Dickie RESTAURANT

Tuesday thru Saturday 6-9 p.m. - Show 9 - 2 a.m.
Come to Dinner - Beef's our Specialty
THE WILSON INN 850 Blanshard St - Reservations 385-6787

Royal Winnipeg

A new power to ballet art

By BERT BINNY

The Royal Winnipeg Ballet, company of 1974-75, was in Victoria on Sunday and Monday, offering performances at the Royal Theatre on both nights.

And on both nights, turkey dinners and other Thanksgiving counter-attractions notwithstanding, there were capacity houses.

A program note, referring to the very first item, Rigodon, actually went just about all the way to describing the most outstanding attraction of the whole show, "a lovely blending of classical ballet technique," in this instance, "the rich and colorful heritage of Franch Canadian folk music." In Rodeo, the final number, that same ballet technique found expression in the type of dance which would follow a local rodeo of the American southwest. Even a Pas de Deux Romantique departed from usual format of pas de deux.

Grand Pas Espagnol displayed the 19th Century Russian-Spanish style and Adagietto 1971 was descriptive of the meeting of emotions such as affection, love, bliss.

And there were even different performers in Rigodon and Grand Pas Espagnol as between the Sunday and Monday shows.

There was a company of 26 dancers led by Anna Maria de Gorriz, Louise Naughton, Bonnie Wyckoff, Sylvester Campbell, Craig Sterling, Terry Thomas and Anthony Williams.

And the settings, costumes and music were marvellously effective.

The Royal Winnipeg has added or, at least, underscored a special new power to their art, the widening of the interpretive interest to a very marked degree.

So more power to them and let's hope that they are back soon.

GR. PEARKES Arena 3100 TILLICUM 388-6664

PUBLIC ICE SKATING
TONIGHT
7:00-9:00 p.m.
THURSDAY
3:30-5:00 p.m.—Public

PARENTS AND TOTS
Mon., Wed., Fri.—10-11:30 a.m.
Tues., Thurs.—1:30-3 p.m.
Learning Carts Available

Magnifique

Antonio's
fine cuisine
OPEN TUES.-SUN. inclusive
From 6:00 p.m.
384-7014
No. 2 Centennial Square
Next to the McPherson

The Nordic Invasion

Little Denmark
Dinner Music by GLEN STEVENSON at the Piano Fri Sat Sun
31 BASTION SQ.
OPEN FROM
11 30 a m - 2 00 p m
5 00 p m - 10 00 p m
Reservations 385-8833

THE BILL COSBY SHOW
VICTORIA MEMORIAL ARENA
SAT., OCT. 19—8 P.M.
All Seats Reserved
$4.50 * $5.50 * $6.50
TICKETS NOW ON SALE
ARENA BOX OFFICE 9-5
DAILY EXCEPT SUNDAY
PRODUCED BY MCM

JOHN MINSHALL PRESENTS
National Dance Company OF
SENEGAL
Company of 40

"Superb . . . exciting . . . extraordinary . . . must not be missed."
—N.Y. Times

ONE PERFORMANCE ONLY!
McPherson Playhouse
Tues., Oct. 29
8:30 p.m.
Tickets
$6.50, $5.50, $4.50
Available at the
McPherson Box office
Pandora at Gov't.

WELLBURNS
PANDORA AT COOK

BEEF LIVER 99¢ lb.
Swift's Premium BACON 1.35 lb.
PORK BUTT ROASTS 99¢ lb.

Prices Effective 'til Saturday, October 19

Banquet CREAM PIES Each ..... 59¢
Minute Maid ORANGE JUICE 12-oz. Tin ..... 49¢
Five Roses FLOUR 20-lb. Bag .. 2.69
East Point SHRIMP Tin . 69¢
Ogilvie Quick Oats 5-lb. Bag ... 1.15
LOCAL CARROTS 5 lbs. ..... 59¢
GREEN PEPPERS lb. ..... 29¢
BANANAS Chiquita ..... 5 lbs. 1.00
GRAPEFRUIT ..... 7 for 1.00
LOCAL ONIONS lb. ..... 10¢
Heinz Tomato or Vegetable SOUP 4 10-oz. Tins ..... 69¢
Heinz SPAGHETTI 3 14-oz. Tins ..... 79¢
Catelli Mac. and Cheese DINNERS 5 Pkgs. 1.00
Streamline Whitespring SALMON 7¾-oz. Tin ..... 69¢

Open Thursday and Friday 'til 9:00. We Reserve the Right to Limit Quantities.

WELLBURNS
PANDORA AT COOK

GOLD'S FABRICS
Fashion Fabrics for Creative People

AUTUMN SERENADE
FABRIC SALE

SAVE! SAVE! SAVE!

POLYESTER INTERLOCK
Fashions favorite for soft flowing fashions. 100% Polyester, 60" wide, in solid colours. Values to 6.00 yd.
Our Reg. LOW $4.99 yd. ..... 3.88 yd.

WOOLS & BLENDS
Plaids — Plains — suit weights and dress weight fancies in colours galore for your winter sewing. Wools and blends, 54" wide.
Our Reg. LOW $4.99 to $5.99 ..... 3.88 yd.

CALICOS & COLONIALS
Fun prints in an easy care blend of 50% Rayon-50% Cotton. Great for toppers, shirts and dresses. All 45" wide.
Our Reg. LOW $1.99 yd. ..... 1.39 yd.

POLYESTER DOUBLE KNITS
Great fall colours in an all time favorite fabric for easy care fashions. 100% Polyester 60" wide.
Our Reg. LOW $3.99 yd. NOW... 3.44 yd.

LININGS
A wide assortment of short pieces of top quality acetate linings. A great chance to save on your fall sewing.
25c per piece.

SUEDED COTTONS
Printed tweeds and plaids to mix and match. Easy care! 45" wide. Great for shirts, jumpers, jackets.
Our Reg. LOW 2.49.
NOW ONLY ..... 1.88 yd.

DRAPERY CASEMENTS
A wide selection of acrylic casements at extra savings. Redecorate now for the holidays.
Priced Regularly to 3.99 yd.
Now only ..... 2.00 yd.

ASSORTED DRAPERY FABRICS
Satins, brocades, casements, cottons—lots to choose from at extra special savings.
Regularly priced 3.99 to 5.99 ..... 99c yd.

OUR REGULAR LOW PRICED VALUES
PINWALE CORDUROY
Great for fall fashions to mix and match with wools or on its own. 100% Cotton 45" wide.
Our Reg. LOW. ..... 2.89 yd.

FREE PARKING AT ALL STORES
CHARGEX
VANCOUVER
2690 Granville and 11th (2 floors)
11th and Arbutus
341 Lonsdale, North Van., at 3rd
Mon.-Wed. 9:30-6, Thurs.-Fri. 9:30-9, Sat 9:30-6
SURREY—10653 King George Hwy. (across from Dell Shopping Centre), Mon.-Fri. 9:30-9, Sat. 9:30-6.
VICTORIA—1585 Hillside Ave. (across from Hillside Shopping Centre), Mon.-Fri. 9:30-9, Sat. 9:30-6.

PRICES EFFECTIVE THRU SAT. OCT. 19th

GOLD'S FABRICS
Fashion Fabrics for Creative People

Cancer kills conductor Krips

GENEVA (UPI) — Conductor Joseph Krips, noted for his interpretations of Mozart, died Sunday at the Cantonal Hospital here. He was 72.

The hospital did not disclose the cause of death but his wife said he had been suffering from lung cancer. The Krips had a home in Montreux on Lake Geneva, but travelled most of the time.

Mrs. Krips said her husband's cancer was diagnosed early this year but he felt better after treatment in Vienna and conducted Mozart's opera Cosi Fan Tutte in Paris in May.

However, he gave up conducting after seven performances when he suffered a relapse.

Krips entered the Geneva hospital early in September. His widow said he will be buried in Vienna. No arrangements had yet been made.

Krips started his career at the Bolksoper of his native Vienna in 1921.

From 1926 until 1933, he was leading conductor at the Karlsruhe State Theatre in Germany. After the Nazi takeover, Krips returned to Vienna, working for the State Opera until the Nazis invaded Austria in 1938.

When the Nazis barred him from conducting, he emigrated to Belgrade. Back in Vienna after the Second World War, he became conductor at the State Opera and reopened the Salzburg Festival in 1946.

In the postwar years, he gained a worldwide reputation with his new style of interpreting works by Mozart.

From 1950 until 1954, Krips was conductor of the London Symphony Orchestra. Until 1963, he worked with the Buffalo Symphony Orchestra and later he also conducted the San Francisco Symphony Orchestra.

Krips worked his last years in Vienna. He resigned as chief conductor of the Vienna Symphony Orchestra in 1973.

FOLLOW THIS VICTORIA ENTERTAINMENT GUIDE

BUTCHART GARDENS. AUTUMN! Just about the most beautiful, most colorful time of the year in these famous gardens. Should it shower, don't worry, there's free use of umbrellas for everybody. Usually warmer out here, too! Open every day 9 a.m. to 5:00 p.m. Plan now for one of your happiest outings!

BUTCHART GARDENS, KNOWN THROUGHOUT THE WORLD FOR THEIR INCREDIBLE BEAUTY . . . EVER CHANGING, ALWAYS LOVELY! Skilful planning, constant replanting, dedicated gardeners pooling their ideas and knowledge, keep them that way week after week, season after season. Developed from an old abandoned limestone quarry over half a century ago, they have grown to become one of the world's most unusual, written about, talked about, admired attractions.

BUTCHART GARDENS. Snack and Coffee Bar is always open.

FRIENDS ARRIVING? Take them to see these lovely gardens. One of the nicest and most appreciated ways to entertain.

THE OLD FORGE—Dancing six nights a week to the fabulous sounds of the Brothers Forbes in one of Canada's largest and most luxurious night clubs. Excellent late evening menu. No tables reserved after 9:00 p.m. Fridays or Saturdays, Strathcona Hotel, 919 Douglas St. 383-7137.

WIG & DICKIE THEATRE RESTAURANT — Victoria's only "Old Country Singalong" plus dining and dancing. Reservations recommended. 385-6787. Wilson Inn, 850 Blanshard.

THE THATCH CABARET—Dance nightly to the exciting sounds of JADE in Victoria's swingingest night spot. Open Drive. Reservations 658-5231.
nightly until 2 a.m. at the Royal Oak Inn, 4680 Elk Lake

COLUMBIA ARTISTS FESTIVALS proudly presents
THE MASSED BANDS, PIPES, DRUMS AND DANCES OF HER MAJESTY'S
Welsh Guards and The Argyll and Sutherland Highlanders
SPECTACULAR - SPINE TINGLING POMP AND PAGEANTRY
Two of Great Britain's most famous regiments in a memorable evening of stirring music, thrilling Highland dancing and precision marching, combined in a breathtaking display of pomp and ceremony seldom seen in the
VICTORIA MEMORIAL ARENA
SAT. OCT. 26 8 P.M.
All Seats Reserved $3, $4, $5
TICKETS NOW ON SALE at Arena Box Office
9 to 5 daily except Sunday

MEMORIAL ARENA
WEDNESDAY
Housewives Skating
1:30-3:00 p.m.

ESQUIMALT SPORTS CENTRE
ICE SKATING WEDNESDAY
12:30 - 2:00 p.m.
Tiny Tots and Parents
3:30 p.m. to 5:00 p.m.
All School Children
Rentals and Skate Sharpening Available

I DID IT FOR ALVIN!
ALVIN PURPLE
NIGHTLY AT 7:30 and 9:30
Warning Occasional Nudity
382-5922 TOWNE cinema Douglas & Humboldt in Nootka Court

Bacchanalia CABARET
Victoria's Exclusive Rock Club
ROCK TO THE SOUNDS of
"COOK ST."
Tuesday to Saturday, 9 p.m. to 2 a.m.
In the Sprague Centre
905 Esquimalt Rd. 388-6684
(Kitty Corner from Maverick Market)

STARTS THURSDAY
She'll coax the blues right out of your heart.
LUCY MAME
ROBERT PRESTON as Beauregard
LUCILLE BALL "MAME"
Co-Starring BEATRICE ARTHUR
GENERAL ENTERTAINMENT AT 7:00 and 9:10
OAK BAY 2184 OAK BAY AVE 598-2213
Ends Tonight at 7:00 and 9:10
The APPRENTICESHIP of Duddy Kravitz
MATURE WARNING: Frequent swearing, coarse and suggestive language. R. W. McDonald, B.C. Director

A WESTERN SPOOF THAT'LL HAVE YOU ROLLING IN THE AISLES
Mel Brooks'
BLAZING SADDLES
from the people who gave you "The Jazz Singer"
MATURE: Warning: Comedy with some Coarse Language B.C. Classifier
fox cinema quadra at hillside 382—3370
NIGHTLY AT 7 and 9
Feature at 7:20 and 9:20
Box Office Opens 6:45

Shows Nightly 7:10 - 9:10
Matinees Fri.-Sat.-Sun. 1:30-3:05-5:05
ODEON 1 700 YATES STREET 383-0513
Chariots of the Gods? COMPLETE UNCUT VERSION
General Children 75c

IT'S SURVIVAL OF THE FIERCEST AND THE FUNNIEST.
BURT REYNOLDS
"THE LONGEST YARD"
ODEON 2 700 YATES STREET 383-0513
Mature: Frequent Coarse Language.
B.C. Dir.
Shows 1:00-3:00-5:00-7:15-9:15
Sun. Doors 2:45

Nightly 7:00 — 9:05
Matinees Sat. — 1:00, 3:00, 5:00
Sun. — 5:00 only
Wed. 1:00, 3:00 only.
HAIDA 800 YATES STREET 382-4278
General
RICHARD HARRIS OMAR SHARIF
"JUGGERNAUT"
THE GREATEST SEA ADVENTURE IN HISTORY HAS JUST BEGUN.

JEFF EAST PAUL WINFIELD in
Mark Twain's "Huckleberry Finn"
COUNTING HOUSE CINEMA 1 BROAD AT BROUGHTON 383-3434
Nightly 7:05-9:15 Sat. Mat. 2:00
ENDS THURS.
Children 75c—A Musical Adaptation

COUNTING HOUSE CINEMA 2 BROAD AT BROUGHTON 383-3434
Nightly 7:10-9:15 Sat. Mat. 2 p.m.
MONTY PYTHON'S "AND NOW FOR SOMETHING COMPLETELY DIFFERENT"
General Ent.

the Duke's
Dining Lounge
Introducing:
THE ¾-POUND — 12 ozs. of STEAK and LOBSTER $6.95
THE POUND — 16 ozs. of STEAK and LOBSTER $8.95
also
STEAK and SEAFOOD DINNERS, from $4.95
LADIES' NIGHT SPECIAL — STEAK and LOBSTER (for ladies) $4.95
All Dinners include Crisp Fresh Salad, Fresh Vegetables and Potato.
WE ALSO CATER TO PARTIES
Plan your Christmas season party now. Reserve early. Open Tues.-Sun. from 5 p.m.
Your Hosts: GARY KELLY and DAN KOLLER
4558 CORDOVA BAY RD.
EVENING RESERVATIONS PLEASE 658-5922

For the Connoisseur of fine seafood
Chauncey's RESTAURANT
614 Humboldt St. Reservations 385-4512
Across from the Empress Hotel — Closed on Mondays

Camosun College Community Education Services in co-operation with the British Columbia Provincial Museum
• Presents •
THE WORLD AROUND US
IN COLOR, FILM BY
MARGARET BAKER
THAILAND
FRIDAY, Oct. 18
One of the most affluent countries of Southeast Asia, Thailand is riding the crest of an unprecedented economic boom. Shiny new cars and motorcycles jostle each other on Bangkok's noisy streets. In the lush green countryside, peasants tending rice fields may also own transistor radios. Margaret Baker has filmed it all.
8 P.M. NEWCOMBE AUDITORIUM
Admission $1.75
Students and Senior Citizens $1.25

UPSTAIRS
"THE CRYSTAL BALLROOM"
"AVALANCHE"
Fri. - Sat. Only
STARDUST
DANCE TO THE SOUNDS OF
"ASPARAGUS"
(DOWNSTAIRS)
Continental Dining
Tues.-Thurs. 5-11 p.m.
Fri., Sat. 6-11 p.m.
1037 View Street 385-1031

MOVIE GUIDE
THE MOST DARING ROBBERY EVER IMAGINED.
THE ODDS: In school he was not voted most likely to succeed.
COLOR BY DELUXE®
11 HARROWHOUSE
20th Century Fox Presents
CHARLES GRODIN CANDICE BERGEN
JAMES MASON TREVOR HOWARD JOHN GIELGUD
STARTS TODAY
ROYAL 805 BROUGHTON—383-9711
Doors Open 1:00 p.m.
Feature at 1:30, 3:25, 5:20, 7:20, 9:20.
Last Complete Show 9:00 p.m.
Golden Age $1.00 Anytime

WALT DISNEY PRODUCTIONS' THE CASTAWAY COWBOY
SOUTH SEA ISLAND ADVENTURE!
STARRING James GARNER Vera MILES and Robert CULP
At 3:10 6:35 9:25
General Ent.
TECHNICOLOR®
PLUS THIS HILARIOUS CO-HIT
The Walt Disney's Absent-minded Professor
© Walt Disney Productions
At 1:35 8:00 8:10
Children $1.00
CAPITOL 805 YATES—384-6811
Wednesday, Doors 1:15 p.m.
Thurs., Doors 6:30 p.m.

Mature—Warning: Coarse language throughout. —R. W. McDonald.
Nightly at 7:00 and 9:05.
CORONET 836 YATES 383-6414
PETER FONDA SUSAN GEORGE
DIRTY MARY CRAZY LARRY
ADDED DRIVE-IN FEATURE . . .
TILLICUM Drive-In BURNSIDE AT TILLICUM—382-7531
THE PAPER CHASE
GATES, 7:15 SHOW, 8:00

OPENING OCTOBER 18
the four poster
TED FOLLOWS
NUALA FITZGERALD
by Jan de Hartog
"Brilliant, charming comedy of life and love"
BASTION THEATRE COMPANY
OCTOBER 18-26 at McPherson Playhouse
THE FIRST OF OUR 6 GREAT PLAYS
SUBSCRIBE NOW — CALL 385-7822 AND SAVE!
Single Tickets at McPherson Box Office
386-6121

LADIES' NITE IS WED. NITE
The Thatch CABARET
ROYAL OAK INN
4680 ELK LAKE DRIVE
658-5231

Celebrate Arthur Murray's 61st Anniversary
For Men and Women
GOOD DANCERS HAVE AND ARE THE MOST FUN
$35.00
$150 Value Includes
• 10 Private Dance Lessons
• 10 Semi-Private Dance Lessons
• Weekly Dance Parties and a whole host of fun-filled activities
This offer is for new students only.
Arthur Murray FRANCHISED DANCE STUDIO
Licensee — Leslie Pongo
715 YATES ST.
So don't wait another second. Call right now. ONLY A LIMITED NUMBER OF MEMBERSHIPS ARE AVAILABLE! OFFER EXPIRES NOV. 30, 1974
CALL NOW: 385-1476
(C) 1974, Arthur Murray, Inc.

108 coho landed in Cowichan club derby

For most fishermen in the Cowichan Bay Salmon Club's three-day coho derby over the Thanksgiving holiday weekend, it was a maddening experience.

The fish were obviously there. They were showing in good numbers, but they were finicky on the bite. Smooth water and beautiful sunny weather didn't help the fishermen who had to fish with very light leaders to fool the fish. In the afternoons, when there was a breeze to whip up the waters, the fish were deep and it took a fair amount of weight to get them.

Lucky anglers weighed in 108 coho — 37 on Saturday, 42 on Sunday and 29 on Monday.

Big winner for the three days was Bill Stubbs of Cowichan Bay who on Monday, just before noon, hooked and landed a 13.9-pound coho on Strip Teaser and Flasher.

It was first fishing trip in 14 years for Stubbs but he will be making a few more. That fish won him an aluminum boat and outboard motor.

Prize for Monday's biggest fish reverted to Jim Quaife who picked up a 12.10-pounder on red and white bucktail and a Deep Six planer.

John Ostle of Victoria had a lucky boat. He took the Saturday prize with a 13.4-pounder and Mary Redford, who was fishing with Ostle and his daughter, Lynn, picked up a 10.4-pounder to win the prize for the junior girl with the heaviest coho.

Ken Richardson of Duncan took Sunday's big fish prize with a 13.8-pounder and almost into the dying hours of the derby it looked as though he would be the big winner.

Grand aggregate trophy for the most and heaviest fish of the three days went to Ada Smith of Victoria who weighed in eight coho, weighing 59.4 pounds.

Junior trophy for the young angler with the highest weight in coho went to Joanne Harrison of Deep Cove, whose two fish weighed 16.9 pounds.

The derby was a big success, said club president Jim Quaife. But, he warns the Cowichan Bay club is in danger of going defunct because of the lack of working support. An awards night for presentation of club trophies will be held late in November when the future of the club will be debated.

The Central Saanich Lions Club derby in Saanich Inlet Saturday was won by Rainer Lucas with a 9.7-pounder. Win Rose was top woman angler with a 6.13-pouder and top junior angler was David Drayton with a 3.6-pounder. Winner of the draw for the boat and motor was P. Olson, 643 Belton.

Latest King Fisherman entries:

COHO

Ron Flower, 2912 Glen Lake; 13.8, San Juan Bay, Buzz Bomb.

Weir's Beach
Ginny Rossell, 1584 Glencraig Place; 9.8, William Head Point, Strip Teaser.

Cheanuh Marina
Viktor Kangro, 3661 Crestview; 12.0, Beechey Head, minnow.

Mino Mansion
Joe Nickerson, Sooke; 16.8, Otter Point, Strip Teaser and Herring.
John Hyberg, Sooke; 7.0, Otter Point.

McDonell's Marina
Merv Gibson, 1839 San Pedro; 15.10, Cherry Point, bucktail.
H. Jackson, 498 Goldstream; 12.5, 5.12, Cowichan Bay, bucktail.
Steve Purych, 1846 Elmhurst Place; 12.0, Cowichan Bay, Strip Teaser.
Rob Alexander, 804 Lampson; 11.0, Cape Kepple, Fuddle Duddle.
S. Alexander, 955 Lampson Place; 10.0, Cowichan Bay, Radiant Pink Shrimp.
Les Thomas, Shawnigan Lake; 8.0, Cowichan Bay, Strip Teaser.
Dick James, 2988 Eastdowne; 6.2, Cowichan Bay, Radiant Ole Smokey.
G. Sharples, 586 Tait; 5.4, 5.0, Cowichan Bay, Barry's bucktail.

Coho Marina
Ada Smith, 1123 Temple; 8.10, 10.0, 5.0, Cowichan Bay, Bell Ringer and Super Teaser.
Kelly Barter, 334 Goldstream; 7.2, 6.7, 9.2, 5.4, Cowichan Bay, minnow.
Mel Vance, 580 Margaret; 12.4, 12.4, 11.8, 9.9, Cowichan Bay, fly.
Jim Quaife, Duncan; 10.11, Cowichan Bay, Shrimpy Bucktail.
Richard Fall, Cowichan Station; 10.4, Cowichan Bay, Flasher and Flashtail.
Roy Kirk, 966 Jenkins; 9.8, 7.8, Cherry Point, Strip Teaser.
John Ostle, 2911 Ilene Terrace; 9.0, 8.8, 8.4, Cowichan Bay, fly.
Ken Mosley, Crofton; 8.12, Cowichan Bay, Flashtail.
Wally Ormiston, 611 Kelly; 8.0, Cherry Point, Strip Teaser.

J and K Baystore Marina
Ray Kerr, 666 Cook; 15.1, 14.12, 10.2, Cowichan Bay, bucktail.
Merv Gibson, 1839 San Pedro; 13.8, 5.0, Cowichan Bay, bucktail.
Ted Peatt, Red Lion Hotel; 11.5, 10.2, Cowichan Bay, bucktail.
Don Evans, Shawnigan Lake; 9.15, Separation Point, bucktail.

French Creek Resort
A Roberts, Lantzville; 13.3, 8.3, 8.1, bucktail.
Norm Ricketts, 5175 Agate Lane; 11.8, 7.0, bucktail.
J. Wyllie, Coquitlam; 10.14, herring.
Jack Merx, Qualicum Beach; 10.2, Flashtail.
R. S. Brown, Parksville; 10.0, bucktail.
Harold Suddaby, Thunder Bay, Ontario; 9.1, bucktail.
Eric Porter, 721 Wells; 5.10, 6.14, 5.14, 8.8, 8.7, bucktail.
Mrs. M. Timms, Parksville; 8.0, Flashtail.
Arnold Lowe, Nanaimo; 7.2, 5.1, hootchie.
Pat Gadd, Qualicum Beach; 6.13, 5.3, Flashtail.
Ken Waugh, Port Alberni; 6.8, Strip Teaser.
Dave Campbell, 2054 Renfrew; 6.3, 5.2.

La Bella Vista
Lloyd O. Lewis, 2623 Richmond; 9.0, 8.8, 6.2, 6.6, 5.8, 10.8, 5.8, 5.0, Chrome Island green and white Flashtail.
P. Fediw, 1233 Reynolds; 10.0, Bowser, Tom Mack.
Helken Fediw, 1233 Reynolds; 6.4, Bowser, red and white Flashtail.
Mrs. Margo Lewis, 2623 Richmond; 6.8, 9.0, 8.0, 5.0, 6.0, Chrome Island, green and white Flashtail.
W. Stancil, 5091 Cordova Bay; 10.2, Chrome Island, bucktail.
Tom Halket, 5068 Lochside Drive; 10.2, Chrome Island, bucktail.
Mrs. W. Fediw, 6549 Brownlee Place; 7.12, Bowser, Flashtail.
W. Fediw, 6549 Brownlee Place; 6.0, Bowser, Flashtail.
Lloyd Lewis, 2623 Richmond; 11.0, 7.8, 6.8, 6.0, Chrome Island, Grey Ghost bucktail.
John Fraser, 4406 Chartwell Drive; 9.8, 10.8, 7.0, 7.8, Bowser, bucktail.
Art Charlton, 3965 Cedar Hill Cross Road; 10.12, bucktail.
D. McCaghey, 3664 Crestview; 10.2, 5.14, 5.0, bucktail.
Stan Turner, 3611 Crestview; 11.8, Bowser, bucktail.
W. Wilson, 3616 Crestview; 11.0, Bowser, bucktail.
Mrs. J. McKay, Vancouver; 10.2, Bowser, bucktail.
John McKay, Vancouver; 6.8, bucktail.
Floyd Cover, Ripon, California; 13.0, Bowser, bucktail.

Bates Beach Boathouse
Sue Maxson, Courtenay; 15.4, 7.8, 10.8, 7.8, 8.8, Buzz Bomb.
Oscer Berkenstock, Courtenay; 13.8, Buzz Bomb.
Harold Maxson, Courtenay; 11.8, 11.8, 7.12, 7.8, Buzz Bomb.
John Shaw, Cumberland; 11.8, bucktail.
Dorie Smith, Phoenix, Arizona; 10.2, bucktail.
Harold Maxson, Courtenay; 10.4, 5.4, 6.12, 9.12, 6.12, 9.4, 6.8, Buzz Bomb.
Alex Doleman, Cumberland; 9.0, bucktail.
Owen Hooper, Vernon; 8.4, Grey Ghost Bucktail.
Sue Maxson, Courtenay; 8.4, 7.12, 7.12, 6.8, Buzz Bomb.
Geogre Bates Jr., Courtenay; 8.3, 7.5, 6.1, Buzz Bomb.
Gerry Mathiasen, Courtenay; 7.8, Buzz Bomb.
Eddie Jones, Courtenay; 5.0, bucktail.

Killarney Resort
Colly Peacock, Vancouver; 13.8, 7.8, 11.0, Saratoga Beach, Buzz Bomb.
Bonita Shook, Lewiston, Idaho; 12.0, 8.8, 8.0, 8.4, Saratoga Beach, Buzz Bomb.
N. Smeeton, Chilliwack; 10.0, Buzz Bomb.
Dick Clark, Campbell River; 5.4, Buzz Bomb.

White River Court
R. M. Giza, 540 Rithet; 14.0, Salmon River, Mepps.

SPRING CHINOOK

Pedder Bay Marina
Gregg Little, 4907 Cordova Bay; 7.0, 5.0, Anchovie.
J .N. Sousa, 628 Dunedin; 6.8, 5.8, Buzz Bomb.
A. Jedinak, 825 Shamrock; 5.8, minnow and Strip Teaser.
L. T. Painter, 3900 Ascot Drive; 5.8, Strip Teaser.

Cheanuh Marina
Eleanor Dmytriw, 2601 Florence Lake Road; 13.0, Beechey Head, Anchovies.
Mrs. K. P. Jensen, 2985 Oakdowne; 12.0, Church Rock, Strip Teaser.
H. P. Rollin, 992B Meares; 12.0, Beechey Head, Strip Teaser.
Viktor Kangro, 3661 Crestview; 8.0, 5.0, Beechey Head, minnow.
Stan Hunt, 1373 Craigdarroch; 6.0, Frazer Island, minnow.
E. Yarwood, 1147 Quadra; 5.4, Becher Bay, minnow.

Mino Mansion
John Hyberg, Sooke; 7.8, Otter Point.

Cohe Marina
Ada Smith, 1123 Temple; 16.0, Cowichan Bay, Bell Ringer and Super Teaser.
Jean McMillan, 101 View Royal Avenue; 9.4, Cowichan Bay, bucktail.
Kelly Barter, 334 Goldstream; 5.1, Cowichan Bay, minnow.

J and K Baystore Marina
Ray Kerr, 666 Cook; 5.4, Cowichan Bay, Super Strip Teaser.

French Creek Resort
Rich Abbott, 3932 Emerald Place; 25.3, Strip Teaser.
Jack Merx, Qualicum Beach; 10.14, Flashtail.
Arnold Lowe, Nanaimo; 9.8, hootchie.
Mrs. L. M. Richmond, 1575 Begbie; 6.4, 5.0, Tom Mack and Flashtail.

Women and the mayor trading paper salvos

What began as a simple request to Mayor Peter Pollen from the Victoria chapter of the Status of Women Action Group (S.W.A.G.), is developing into a battle of letters between the two parties.

The reply-to-your-reply-to-our-request started a few weeks ago when S.W.A.G. vice-president Jean Mohart asked Pollen to answer some crucial questions.

When will Victoria city hall bring about equality for women with respect to earnings? the letter asked.

Is city council considering policies that will benefit the female staff? was another question.

Rather than answering the questions, Pollen fired off a letter of reply, telling S.W.A.G. to refrain from "beating duly-elected officials to their knees."

Instead of dealing in emotional rhetoric, the mayor said, S.W.A.G. should get involved in the political process and try to change things that way.

The mayor's reply triggered a rejoinder from S.W.A.G., delivered to Pollen's office Tuesday morning by Jean Mohart.

The mayor had obviously been unaware of S.W.A.G.'s activities, the letter said, or else his reply to the original request wouldn't have been so "incorrect and unfair."

S.W.A.G., it said, is a bona fide organization, dedicated to "bettering our community by educating ourselves to its needs."

Much of S.W.A.G.'s activity, the letter went on to say, is politically-oriented.

As for the mayor's allegation that S.W.A.G. was trying to beat the elected officials to their knees, the letter stated that S.W.A.G. is "most understanding," considering the fact that the group consists of women.

However, S.W.A.G. is confident, it said, that the mayor "can adjust to the ups and downs of policitcal life."

The original requests, said the letter, are "valid and reasonable" and should be complied with.

Washing ears 'not so good'

HAMBURG, West Germany (UPI) — Children who refuse to wash their ears may be right, according to Dr. Rudolf Link of the Hamburg ear, nose and throat clinic.

Link told the newspaper Hamburger Morgenpost "Ear wax is not dirt. It protects the drum of the ear. There is no place for soap and water in these sensitive organs."

T. M.
TRANSCENDENTAL MEDITATION
INTRODUCTORY LECTURE
Every Wednesday and Friday at the
VICTORIA WORLD PLAN CENTRE
1270 Pandora Ave., 383-9822

SAILING IS FUN!
Earn a Royal Yachting Certificate of Proficiency
LEARN TO SAIL MODERN KEEL BOATS
The next course starts Oct. 23
TONY BURTON SAILING SCHOOL LTD.
Royal Yachting Association Accredited
Inner Harbour, Victoria Phone 383-4011 or 477-6325
"You Can't Afford to Teach Yourself"

Mini-Membership is for first Spa visitors, Men and Women age 21 to 65. Visits must be used in 5 weeks.

MEN
Each Spa is a man's world too, where businessmen can find everything needed in a top physical fitness club. Try it today!
Mini Membership includes Full use of all Facilities
EUROPEAN Health Spa
385-3407
1570 Hillside
Hillside Shopping Centre
NANAIMO 754-2355 775 North Terminal
Call the Spa near you now! Weekdays 10 a.m.-10 p.m. Weekends 9 a.m.-7 p.m.

Blink Bonnie
Hillside SHOPPING CENTRE
presents
LANCÔME of Paris
Coupon valid after minimum purchase of $8.50 for
Lancome—Guy Laroche—Fiji and Magie
Blink Bonnie Hillside Mall VICTORIA, B.C.
LANCÔME Makes beauty more beautiful
Blink Bonnie Hillside Mall VICTORIA B.C.
Promotional Offer 5.00
A value of five DOLLARS
In exchange of Lancôme or Guy Laroche products
Valid after a minimum purchase of 8.50
Lancôme Representative
Cosmetics Manager
From Oct. 15th, 1974
Valid until Oct. 19th, 1974

We'll send you $1 back if you send us 2 fronts.
To get your dollar back all you have to do is buy two Cracker Barrel Cheddars, any size, any flavor, send us the labels on the front. Then sit back with some crackers and enjoy the best tasting cheddar available while you wait for your refund. Cracker Barrel Cheddar is made today the same painstaking way fine cheddar was made back in 1903. And it tastes every bit as good.
$1 back
Kraft Foods Limited, P.O. Box 8870, Saint John, New Brunswick, Postal Code E2L 4N1. Enclosed find the labels from two packages of Cracker Barrel. Please send me my dollar back.
Name (please print)
Address
City Zone Province
Please allow three weeks for refund. Only one refund per family. This offer expires June 30th, 1975.
Cracker Barrel Cheddar

MONEY SAVERS

• CHECK OUT THESE

VALUE Check'd MEATS

• CANADA GRADE 'A' BEEF
CHUCK STEAKS Full Cut
LB. 99¢

CANADA GRADE 'A' BEEF
CROSS-RIB ROAST
LB. $1.29

CANADA GRADE 'A' BEEF
BONELESS POT ROAST
• Plate and Brisket.
LB. $1.29

WIENERS
SEVEN FARMS Skinless
1-lb.Pkg. .. 89¢

COTTAGE ROLLS
• BURNS Sweet, Pickled
Cryovac 1/2's lb. $1.45

BOLOGNA
•BURNS Finest Quality By The Piece
lb. ..... 69¢

BEEF SAUSAGE
By Bulk and Save
5 LB. ... lb. 69¢

SIDE BACON
CAMPFIRE •By The Piece
LB. $1.09

PEACHES
Sliced—Freestone MALKINS'
14-oz. Tin
2 Tins 79¢

SOUP
Cream of Mushroom
CAMPBELL'S 10-oz. Tin .....
4 Tins 95¢

SWEET BISCUITS
McCORMICKS
Suzette Eclairs. 12 1/2-oz. Pkg. ..... 69¢

TEA BAGS
The Tea That Dares. 120s .....
$1.69

CAKE MIXES
DUNCAN HINES 18-oz. Pkg. ..... 69¢

PEANUT OIL
PLANTERS 32-oz. Bottle .....
$1.89

COFFEE
NABOB—Regular or Fine Grind. 1-lb. Pkg. .....
$1.25

CREAM CHEESE
Philadelphia—Plain. 8-oz. Pkg. ... 63¢

PORK AND BEANS
BETTER BUY. 14-oz. Tin .....
4 Tins $1.00

COD FILLETS
RUPERT. 16-oz. Pkg. ..... 99¢

BABY POWDER
JOHNSONS 14-oz. Tin ..... 99¢

FROZEN PEAS
BONNIE BROOK. 2-lb. Pkg. ..... 79¢

BABY SHAMPOO
JOHNSONS, 15 1/2-oz. Bottle .....
$1.99

TOOTHPASTE
COLGATE—Family
100 Ml. Pkg. ..... 89¢

ANTISEPTIC
LISTERINE—Oral
18-oz. Bottle .....
$1.29

HAIR SPRAY
MISS BRECK. 8-oz. Tin ..... 69¢

BATHROOM TISSUE
CASHMERE
4-Roll Pkg. 75¢

MARGARINE
KRAFT Parkay
2-lb. Pkg. .....
$1.29

PAPER TOWELS
VIVA Assorted.
2-Roll Pkg. ..... 85¢

LUNCHEON MEAT
TULIP.
12-oz. Tin 69¢

APPLE JUICE
SUNRYPE Blue Label
48-oz. Tin .... 65¢

TOMATOES
AYLMER Choice.
28-oz. Tin
2 Tins 95¢

ICE CREAM
FOREMOST—Family Style or PALM—Big Dipper
3-Pint Carton ..... 99¢

ORANGE JUICE
DONALD DUCK. Frozen
12-oz. Tin ..... 49¢

FLORIDA GRAPEFRUIT
PINK or WHITE 48's
8 For $1.00

CAULIFLOWER
LOCAL GROWN Large White Heads.
Each ..... 39¢

CALIFORNIA GROWN BROCCOLI LB. 29¢

BOILING ONIONS
3-LB. MESH BAG
B.C. No. 1 Small ..... 39¢

Illustrated Library of
NATURE
An Encyclopedia of Natural History and Ecology

vol.1 79¢
vols. 2 to 16 ea. $1.99

- Bound in durable, washable covers.
- 128 pages in each book, more than 2000 pages in total.
- Over 50,000 words per volume, nearly 1 million words in all
- More than 3000 illustrations and true-to-life colour on almost every page

The world around us in 16 fabulous action-packed volumes.

VOLUME 8 NOW ON SALE

PRICES EFFECTIVE: WED., OCT. 16th to SAT., OCT. 19th.
We Reserve the Right to Limit Quantities.

SHELBOURNE PLAZA
2187 OAK BAY AVE.
COLWOOD PLAZA

SOOKE VILLAGE
230 COOK ST.
CADBORO BAY VILLAGE

SHOP-EASY FOODS

Couple escapes armed abductor

A young abductor who apparently swam to shore near Jordan River shortly after his two victims reached safety in a bizarre weekend incident was sought Tuesday by police using a helicopter and tracking dogs.

Police in Victoria and Sooke said a 35-year-old man and a 28-year-old woman, both from Bremerton, Wash., were forced at gunpoint by a man aged about 25 to take him in a sailboat out of Victoria harbor up the west coast of Vancouver Island.

They said the Bremerton couple, who asked police not to disclose their names, said the incident lasted from 8 p.m. Saturday until 10 a.m. Sunday, when their captor fell asleep and they jumped overboard.

The Bremerton man said he took delivery of a 24-foot sailboat last weekend and decided to make the first trip a journey to Victoria for the holiday weekend, taking along the woman as a companion.

They arrived in Victoria early Saturday, docking in the Inner Harbor below the Empress Hotel, and were relaxing in the cabin at 8 p.m. when someone knocked on the door. They asked who it was, heard the answer "customs" and opened the door to find a man pointing a rifle at them.

The man, who appeared to be on drugs, forced his way in, commandeered the boat and ordered them to set sail immediatley up the West coast of the Island. He claimed to have a second rifle in a knapsack.

The harrowing journey continued until 10 a.m. Sunday when sleep caught up with the young man, described as five feet, 11 inches tall, fair complexion with moustache, sideburns and long, dirty blond hair.

The Bremerton couple said they immediatley jumped overboard and swam ashore near Sombrio Beach, about seven miles northwest of Jordan River. Police did not know how far offshore the sailboat was when the swim began.

While they were swimming, the man saw the boat hit a rock. On shore, he became separated from the woman. He made his way to the West Coast Trail and asked a passerby to notify RCMP, then returned to search for the woman.

She had moved upcoast in an attempt to get away from her abductor. She was later picked up by a fishboat and moved from it by helicopter, then taken to Sooke, where she is recovering from exposure.

Meanwhile, the owner found his sailboat washed ashore near Sombrio Beach. It was holed and there was no sign of the abductor, who apparently swam ashore with his rifle and knapsack.

Attempts were being made Tuesday to tow the boat off the beach and arrange repairs before a return journey to the U.S. Searchers were concentrating their hunt for the abductor in an area around the beach.

Welfare okay despite holiday

A British Columbia man who took an $8,000 vacation while on government assistance earlier this year, will continue to collect welfare payments, says Human Resources Minister Norman Levi.

B.C. is legally bound to keep up the payments despite the "unfortunate" Mexico vacation, Levi said on the weekend.

Levi said "it is a terrible thing" that J. Angus Philip of North Vancouver spent a $11,050 damage settlement on a holiday instead of using it to repay 19 months of welfare payments as he had agreed to do when he went on government assistance.

But Levi said Philip has a wife and four children "and we cannot abandon them. We are legally obliged to provide welfare as the father is not working."

Philip signed a repayment agreement after being disabled in a car accident in October, 1972.

But a section of the federal government's Canada Assistance Plan forbids any such assignments of welfare payments.

"There's not much we can do," Levi said.

Philip said he signed the repayment agreement because welfare officials told his lawyer there was no other way of getting benefits.

After collecting about $10,000 in welfare over a year and a half, Philip finally got the damage settlement from the car accident in June of this year.

He said he took his wife and two of the children on a vacation in Mexico and spent the rest of the money on debts.

Philip reapplied for welfare in early September but North Vancouver Mayor Tom Reid refused to sign any of his cheques.

Philip then went to Victoria officials and last week received his first regular payment, a cheque for $215.

SAY "YES"
the United Way

B.C. gets into chickens

The provincial government has bought shares in another chicken producing operation and backed loans by the company of $1.3 million.

I.O.K. Poultry of Vancouver, owned by Pacific Poultry Producers Co-operative Association, now has the government owning 400 common shares at $1 and 10 preferance shares at $1.

The association is also owner of Pan-Ready Poultry Ltd., of which the government owns 100,000 shares at $1.

In addition to the share purchase announced by order-in-council Tuesday, the government has guaranteed repayment of building and operating loans for a new I.O.K. plant near Enderby. Once the loans to the bank are re-paid the association has the option to buy back the government shares.

The same orders-in-council saw the cabinet agree to back a Pan-Ready Poultry building and operating loan for $1.1 million for a poultry hatchery at Matsqui.

Total cost of the hatchery is estimated at $2.2 million.

'B.C. cutting back classroom building'

Teachers claim overcrowding

Canadian Press

The British Columbia Teachers Federation charged Tuesday that the provincial government is considering cutbacks in classroom construction.

In a statement circulated at the opening of a two-day government-sponsored conference on educational facilities in Vancouver, the BCTF said there are serious overcrowding problems in schools.

New classrooms are needed because of class size reductions and construction freezes imposed by the former Social Credit government, the statement says.

"That there are serious problems of overcrowding suggests that the department is not prepared to provide adequate facilities," the statement said.

"Further, the lengthy delays in approving new school construction suggests that the government is considering the curtailment of classroom construction in B.C."

Suggesting that the conference has a "hidden agenda" — a cutback in capital construction, the federation called for more immediate solutions to space problems.

In her opening remarks to delegates, Education Minister Eileen Dailly denied that the conference has a hidden purpose.

"The whole theme of the conference is how can we house students in an educationally desirable manner and do we have to follow the traditional classroom-on-classroom method," she said.

Mrs. Dailly said in an interview later any construction curtailment would be up to the treasury board.

"There's no evidence that the department is cutting back at this time," said Mrs. Dailly. "We have approved almost $80 million in capital school construction this year and at the rate we're going it could reach almost $100 million by the end of the school year. And we haven't held back on approvals."

The minister said she hopes the conference will help the department come up with new ways of coping with increased school costs.

Mrs. Dailly said construction cost problems are compounded by the fact that B.C. now has more teachers than ever before.

She said her department has met its commitment of reducing the pupil-teacher ratio this year by about 1.5 on a provincial average.

Don't get pushed around this Winter...

Buy DUNLOP
WINTER TIRES
BELTED / RADIAL / 4-PLY

SP-44 WEATHERMASTER RADIAL PLY
A must if your car is already equipped with summer radials. Powerful grip in snow and slush, and the overall handling and mileage that only radials provide. The finest snow tire money can buy.
$42.88 165-13
Blackwall Installed
Other Sizes at Similar Savings

CW-144 SILENT TRACTION BELTED Polyester/Fibreglass
The snow tire that bites deep and stays un-stuck. 2 fibreglass belts plus 2 polyester body plies give the ride and performance to match your summer belts.
$28.88 A78-13
Blackwall Installed
Other Sizes at Similar Savings

CW-144 SILENT TRACTION 4-PLY NYLON
Low Profile design — full 4-ply Nylon construction. Silent traction tread for pulling power.
$24.88 C78-14
Blackwall Installed
Other Sizes at Similar Savings

CHARGEX

May we suggest you buy your winter tires early while most sizes are available.

GOLDEN MILE TIRE MART
2650 DOUGLAS 382-8228
(Opposite Victoria Press Ltd.)

For 4 days only our $170 vested suit will be $142.98
But that isn't why you'll buy it

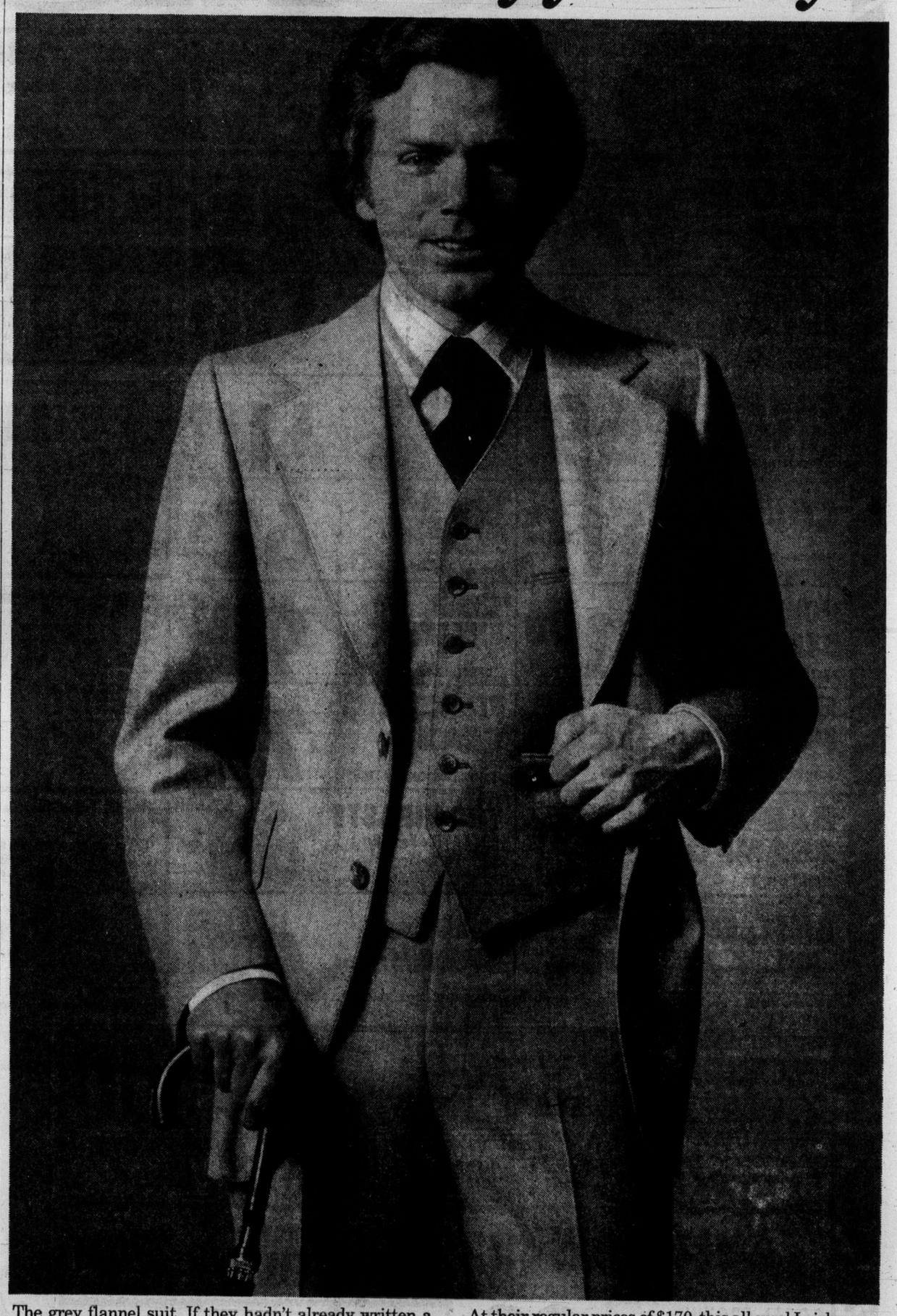

The grey flannel suit. If they hadn't already written a play about a man who wore one, they would now.

For this season, flannel's the single most important fabric. More than a fabric—it's a look. Purebred class. In classic shades of plain grey, blue, brown.

As you can see, it's vested. And if you could move closer, you'd see finely stitched lapel and pocket edges.

At their regular prices of $170, this all-wool Leishman suit (and dozens of others in plain shades, neat checks and classic plaids) are sensational values.

But during the next 4 days they get even better. They're specially priced at $142.98.

What more can we say? If you think it looks great in the picture here, wait until you see it on yourself.

Open a convenient Tip Top Charge Account.

TIP TOP

Saving money never looked so good

1412 Douglas Street Hillside Shopping Centre

Philip to visit site of Games

MONTREAL (CP) — Prince Philip, The Duke of Edinburgh, arrived here on schedule at 6:30 Tuesday evening from Gagetown, N.B., on the eve of a one-day visit to equestrian sites of the 1976 Olympic Games.

Prince Philip, who flew into Montreal International Airport aboard a Canadian Forces Falcon aircraft, was greeted by Roger Rousseau, president of the Olympic organizing committee, and vice-president Pierre Charbonneau.

After a brief welcome, Prince Philip was driven with a police escort to an undisclosed destination.

He will begin his tour today with a visit to the Autostade, home of Montreal Alouettes of the Canadian Football League, which has been designated site of the Grand Prix jumping events at the 1976 Olympics.

Later in the day he is scheduled to travel by helicopter to the site of the three-day equestrian event for The Games in Bromont, Que., 40 miles east of Montreal.

The duke also plans to visit Ste. Helen's Island, site of Expo 67, which will be used for the dressage events in the Olympics.

His tour closes with an inspection of the main stadium and Velodrome at the Olympic grounds in east-end Montreal.

Prince Philip spent Monday in Gander, Nfld., where he participated in closing celebrations of the province's 25th anniversary.

He also visited the Canadian Forces base in Gagetown to watch displays by the Royal Canadian Regiment of which he is colonel-in-chief.

Prince Philip is to return to London tonight.

— Colonist photo by Alex Barta

Barefoot in the park

Brilliant autumn colors are lighting up trees in Beacon Hill Park these days to delight of strollers and more energetic visitors like this jogger photographed Tuesday on carpet of golden leaves.

Air disruption 'not expected'

Walkouts of assistant air traffic controllers in other parts of Canada are not expected to affect operations at Victoria's Pat Bay Airport.

A spokesman for local air traffic controllers said Tuesday that the airport traffic was not large enough to warrant hiring the assistants, who mainly do clerical work.

A Victoria Flying Services spokesman said there was no indication that its service to Vancouver International Airport would be disrupted by the walkouts there. An Air West spokesman said the few flights the company made into Vancouver International Airport usually did not require the service of air traffic controllers.

A total of 27 assistant air traffic controllers booked off work at Vancouver International Airport when the nation-wide walkouts began early Monday.

The assistant controllers want to be reclassified from clerical to technical staff with an increase of about 25 per cent from their average pay of $8,000 a year. They are employed by the federal ministry of transport.

B.C. Ferries dispute leaves 100 stranded

GIBSONS (CP) — Forty-seven cars were stranded overnight Monday at the Langdale ferry dock near here on the Sechelt Peninsula, caught in an isolated work-to-rule action by British Columbia Ferries officers.

All got away at 5:30 a.m. Tuesday as regular sailings resumed.

A B.C. Ferries official at Langdale said the cars were the backlog from the last scheduled 10:30 p.m. sailing to Horseshoe Bay. Ordinarily, an extra trip is made, but in this instance officers stuck to the official schedule.

Approximately 100 people were affected, most of them families returning from holidays on the Sechelt Peninsula. They tried to sleep in their cars or paced the dock parking lot during the night. Some found motel accommodation in Gibsons.

Charles Gallagher, general manager of the government-owned ferry service, had warned before the holiday that service could be interrupted because contract negotiations have broken down with representatives of the fleet's 600 licensed officers.

A B.C. government Employees' Union spokesman said Tuesday the refusal of the officers to make an extra trip was not connected with a current contract dispute.

Forest, housing crises

Bennett wants talks

Canadian Press

Social Credit leader William Bennett has called for an emergency debate on the forest industry and the housing crisis when the British Columbia Legislature begins its fall sitting Nov. 1.

Provincial Secretary Ernest Hall announced on the weekend that the session will begin Nov. 1 and last about two weeks.

Hall said the main work of the session would be to devise a method of applying the new tax system of assessing property at 100 per cent of its actual value.

Before the new assessment act was passed at the last session of the legislature, property taxes were levied on the basis of property assessments set lower than market value. Homes had generally been assessed at about 30 per cent of their market value and commercial properties somewhat higher.

Bennett said he welcomed the session.

"We're looking forward to the attempts to straighten out the assessment mess because homeowners are payng a penalty now," he said.

"And I think there should be an emergency debate on housing and unemployment," he said. "We're facing a crisis in housing and in the woods."

Hall said the government is planning to set a new tax rate to go with the new assessments.

He said the legislature's all-party tax study committee would hold its final meeting today and then prepare its report.

Hall said the government would use the report as the basis for the legislation to be prepared at the Nov. 1 sitting.

The new assessment system is scheduled to go into effect for the 1975 taxation year but Premier Barrett has said it may be delayed until 1976.

Workers ratify shipyard pact

More than 1,500 British Columbia shipyard workers will get a $2.35 an hour wage increase over the next 22 months, under provisions of a contract ratified Tuesday by 87 per cent of the workers who voted.

The increase will boost wages from the current base rate of $5.98 an hour to at least $8.33 an hour, Jim McAvoy, chairman of the Joint Shipyard Conference announced Tuesday.

The contract ratified Tuesday also provides for a cost of living adjustment clause and improved fringe benefits for the members of the 23 unions represented by the joint conference, McAvoy said.

The contract will cost Cornat Industries Ltd. — owner of Yarrows Ltd. Shipyard in Victoria, Burrard Drydock in Vancouver and Quadra Steel — more than $10 million, a company spokesman has said.

It provides for an immediate $1.50 an hour increase and another 85 cent an hour hike during the last 10 months of the agreement.

The cost of living clause — which provides for a one cent an hour raise for every three-tenths of a point increase in the consumer price index — could add another $1.15 an hour to the negotiated wages, union spokesmen have estimated.

The clause will be based on the index on Jan. 1, 1975, and provides for adjustments every six months.

McAvoy said basically the same agreement will apply to workers at Victoria Machinery Depot where about 200 workers Tuesday ratified an almost identical contract.

MEDOX NURSES DIVISION

RN'S, LPN'S, AIDS, COMPANIONS, PRIVATE DUTY CARE. IN HOSPITAL • NURSING HOME OR IN YOUR OWN HOME • HOURS TO SUIT YOU • DAY OR NIGHT • EXPERIENCED AND CAREFULLY SCREENED

CALL MRS. MARCHANT AT 388-4642

Affiliated with Office Overload, a Canadian Firm

VICTORIA MEAT MARKET

625 JOHNSON STREET 386-8491

COMPARE-ANYWHERE-ANYTIME

For Quality, Service, Low, Low Prices

POULTRY FEATURE

FRYING CHICKEN THIGHS lb. 79¢ DRUMSTICKS and BREASTS lb. 89¢

GRAIN-FED BEEF FROM THE PRAIRIES

PRIME RIB ROASTS 1.19 lb. CHUCK ROASTS 85¢ lb. CROSS RIB ROASTS 1.09 lb.

SMOKED PORK LOIN ROAST lb. 99¢ SMOKED PORK CHOPS lb. 1.19

BACK BACON ½ lb. for 89¢
BEEF LIVER lb. 89¢
Beef Hearts and Tongues lb. 79¢
SPARERIBS Lean — Meaty lb. 69¢
SMOKED SPARERIBS lb. 79¢
SOY BEAN GROUND BEEF lb. 79¢
PORK SUASAGE IN 6-LB. BOXES lb. 79¢

GROUND BEEF in 30-lb. lots, wrapped in small packages 79¢ lb.
BOLOGNA by the chunk 49¢ lb.
WIENERS Bulk 59¢ lb.

Breaded PORK CUTLETS lb. 1.09
Our Own Sugar Cured Hickory Smoked SIDE BACON lb. 97¢
SAUSAGE MEAT lb. 59¢
STEAKS, SIRLOIN and T-BONE lb. 1.89
RIB STEAKS lb. 1.59
ROUND STEAKS lb. 1.49

FREEZER MEATS — Fully Guaranteed Grain Fed Prairie Beef

BEEF SIDES 89¢ lb. BEEF HINDS 1.09 lb. FULL BARONS 95¢ lb. BEEF FRONTS 73c lb. BEEF LOIN (SECTIONS) 1.29 lb.

• No additional charge for cutting, wrapping, and freezing. • We Reserve the right to limit quantities
• Prices effective Oct. 16 to 19 or while present stock lasts.
Congratulations to E. R. Smith, No. 202, 1830 Fern St., Victoria Winner of our weekly free $20 gift certificate.

Firestone STORES

In this uncertain world...

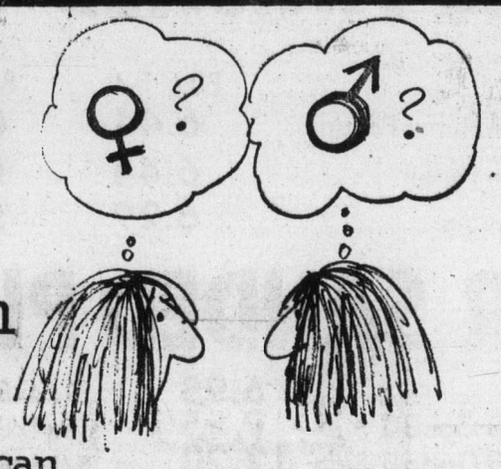

it's nice to know you can

depend on GE quality.

General Electric AUTOMATIC WASHER
• Perma Press, Normal, Delicate, Activated Soak, Extra Wash
• Two wash/spin speed selections
• 6 wash and rinse water temperature combinations
• 14 lbs. capacity
• 3 water levels
MODEL WWA7300
NOW ONLY $359.95

General Electric AUTOMATIC DRYER
• Automatic dry control
• 4 automatic cycles including permanent press, air fluff and timed dry
• Air fluff cycle gives a gentle no-heat tumbling action
• Tumbles dry and takes wrinkles out
MODEL D552H
NOW ONLY $254.95

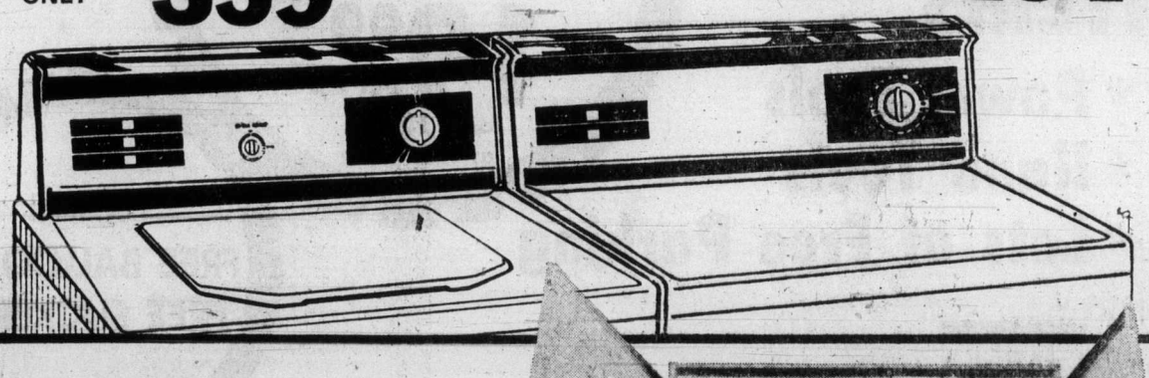

HOOVER WASHER/SPIN DRYER
• Compact... 29¼" x 16¼" x 31¼"
• Portable... rolls on casters... easy storage
• Tough one-piece polypropylene tub is super-sanitary
• No installation, special plumbing or wiring
• Washes 24 pounds in 30 minutes
• Re-use sudsy water
• Matching Portable Electric Dryer available. (Optional at extra cost.)
ONLY $199.95
MODEL 0617

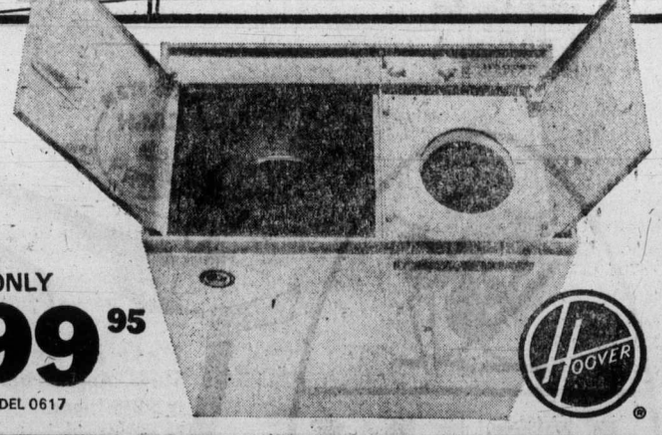

We make it easy at Firestone Stores

USE OUR Firestone CREDIT PLAN OR... CHARGEX

2882 DOUGLAS ST. 385-1404

At Garbally Road and Burnside Also in Nanaimo and Courtenay

OCTOBER

RED TAG PANELLING & PLYWOOD

SALE STARTS WEDNESDAY

Continues to Saturday, Oct. 26 or While Stock Lasts

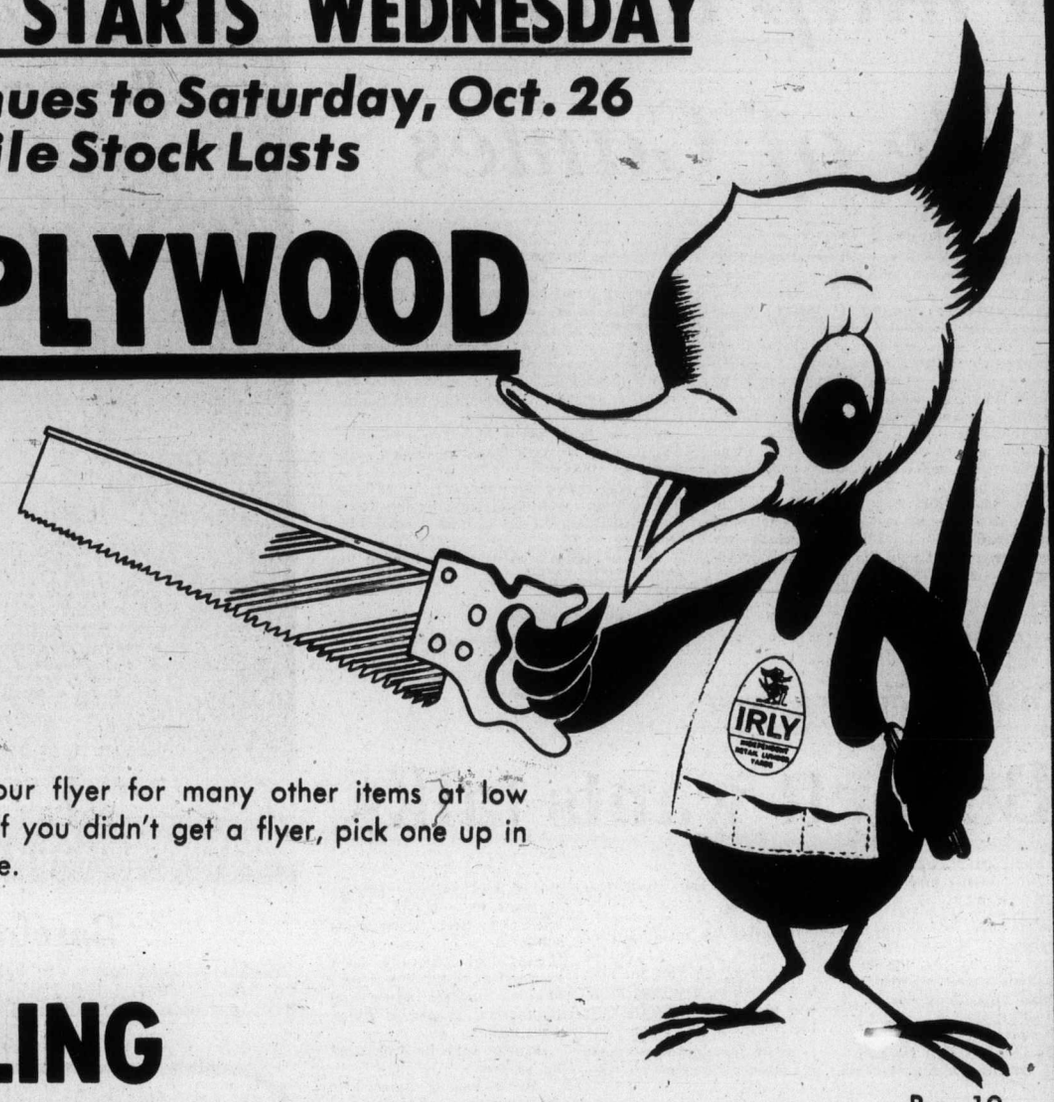

Check our flyer for many other items at low prices. If you didn't get a flyer, pick one up in the store.

PRE-FINISHED PANELLING

	Buy 1-4	Buy 5-9	Buy 10 or More
Burnt Autumn Pecan	6.44	6.08	5.79
Golden Pecan	6.44	6.08	5.79
Ash Simula	6.29	5.77	5.53
Aegean Oak	6.44	6.08	5.79
Chatham Oak	6.44	6.08	5.79
Tundra Gold	4.99	4.90	4.80

FIR SANDED PLYWOOD

¼ x4x8 Good 1 Side	6.95
½ x4x8 Good 1 Side	9.55
¾ x4x8 Good 1 Side	12.20
¼ x4x8 Factory	6.20
⅜ x4x8 Factory	7.75
¾ x4x8 Factory	10.95
⅜ x4x8 SOIS	7.90
5/16x4x8 Aspenite	4.99
⅝ x4x8 Particle Board	3.99

UNSANDED PLYWOOD

⅜ x4x8 Reg. Sheathing	5.00
½ x4x8 Reg. Sheathing	6.75
¾ x4x8 Reg. Sheathing	9.75
5/16x4x8 SEL	6.05
⅝ x4x8 SEL	9.65
¾ x4x8 SEL	11.18
⅜ x4x8 Unsanded "D"	4.48
⅜ x4x8 Sanded "D"	6.67

HARDWARE HOUSEHOLD ITEMS

* Power Tools
* Hand Tools
* Lots of Free Parking

CHARGEX

ASPHALT ROOFING
210 lb. Trueseal
3 bundles covers 100 sq. ft.
19.99 per sq.
only 17 sqs. at this price

Hey, Kids!
FREE BALLOONS!
FREE SUCKERS!

THIS ITEM CASH & CARRY

"GOLD VEIN"
MIRROR TILE
Irly Sale Price
12 FOR 12.99
The exciting, different way to add an illusion of space, reflect light and create a dramatic effect. A completely new look for kitchens, living areas, hallways and bathrooms. Very easy to apply, every 12" square tile has double-face adhesive tape, just press to the wall.
Kit of 12 tiles.

THIS ITEM CASH & CARRY

2"x4" STUDS
Irly Sale Price
2"x4" pre-cut K.D. Studs. Approximately 92⅝" long.
69¢ ea.

B & D ¼" DRILL
Model No. 5718
Capacity: Steel ¼", hardwood
2250 RPM, 120V, 1.9 amps. Compare!
Compare!
Irly Sale Price **11.44** ea.

30" RANGE HOOD
Irly Sale Price **28.99** ea.
Vented TM 2-speed range hood, snapout lifetime washable aluminum filter. Comes in Harvest Gold, White and Aluminum.

IRLY
INDEPENDENT RETAIL LUMBER YARDS

Victoria IRLY BIRD

2000 GOVERNMENT ST. — CHARGEX — PHONE 382-7261

Sale Items Available While Quantities Last

386-2121
Monday through Saturday
8 a.m. to 6 p.m.

The Daily Colonist.

Vancouver Island's Largest Shopping Centre in Print

CLASSIFIED ADVERTISING

11:00 p.m. to 7:30 a.m.
TELEPHONES
AFTER-HOURS
AND SUNDAY
Editorials. 383-4111
Sports. 383-4113

BOX REPLIES
All replies to private box numbers available from 8:00 a.m. to 6:00 p.m. Monday to Friday inclusive.
Victoria Press Box numbers available on request. Charge $2.50 and $4.00.

OFFICE HOURS
Classified Counter, 8:00 a.m. to 5:30 p.m. Business Office, 8:30 a.m. to 5:00 p.m. Monday to Friday inclusive.

OFFICE CLOSED SATURDAY

CLASSIFIED TELEPHONE HOURS
8:00 a.m. to 6:00 p.m. Monday to Saturday inclusive.

CLASSIFIED COPY DEADLINES
Regular classified advertisements may be placed at the counter, 8 a.m. to 5:00 p.m. on the day prior to publication, Monday to Friday inclusive. By telephone, 8:00 a.m. to 5:00 p.m., Monday to Saturday inclusive.
All classified semi-display copy must be in the possession of Victoria Press Ltd., 2621 Douglas Street, by 12 noon on the day prior to publication with the exception that copy for Sunday Colonist must be in by 12 noon Friday.

FULL COVERAGE CLASSIFIED RATES

REGULAR CLASSIFIED
LOCAL RATE
One day 12c per word per day.
Three consecutive days, 10c per word per day.
Six consecutive days 9c per word per day.
1 6-pt. heading or white space allowed to be charged at 5 words. Minimum advertisement 10 words and $1.20.
Each initial, sign, group or figures and abbreviation counts as one word.

SEMI-DISPLAY
LOCAL RATE
Ads requiring a style other than that mentioned above will be charged by the measured agate line (14 agate lines equal 1 inch).
One day 50c per line, $7.00 inch.
Three consecutive days, 45c per line, $6.30 inch.
Six consecutive days, 40c line, $5.60 inch.

NATIONAL RATE AND OUT-OF-PROVINCE RATE
Regular classified, 15c per word per day.
Semi-display, 60c per line per day.

Birth Notices $3.00 per insertion for standard message of 30 words or less. 10c each additional word or initial.
In Memoriam notices, Cards of Thanks, Deaths and Funeral Notices 43c per line per day. Three consecutive days $1.14.

Births, Deaths, In Memoriam Notices, Cards of Thanks, personals not accepted by telephone.
Single paper rates on request.

SUBSCRIPTION RATES
Wherever carrier service is maintained, $4.00 per month.
By mail — Canada, $5.00 per month, $14.50 per 3 months, $28.00 per 6 months, $55.00 per year. United States, $5.25 per month.
Saturday Only — Canada, 35c per copy. United States, 40c per copy. Commonwealth and Foreign rates on request.
Mail subscriptions are payable in advance.
Authorized as second class mail. Post Office Department, Ottawa. Member Audit Bureau of Circulations.

TERMS OF PUBLICATION
The Victoria Press Ltd. shall not be liable for non-insertion of any advertisement beyond the amount paid for such advertisement.
In the event of an error occuring the liability of Victoria Press Ltd. shall not exceed the charge for the space actually occupied by the item in question.
All claims on error in publication shall be made within 12 hours thereafter and if not made shall not be considered. No claim will be allowed for more than one incorrect insertion not for errors not affecting the value of the advertisement.
All estimates of cost are approximate. Advertisers will be charged with space actually used.
All advertising copy will be subject to the approval of the Victoria Press Ltd., who reserve the right in its sole discretion to classify, reject or insert copy furnished.
Advertisements must comply with the British Columbia Human Rights Act which prohibits any advertising that discriminates against any person because of his race, religion, sex, color, nationality, ancestry or place of origin, or because his age is between 44 and 65 years; unless the condition is justified by a bona fide requirement for the work involved.
While every endeavor will be made to forward replies to box numbers to the advertiser as soon as possible, we accept no liability in respect of loss or damage alleged to arise through either failure or delay in forwarding such replies, however caused, whether by negligence or otherwise.

CIRCULATION REPRESENTATIVES
Duncan, Chemainus—
P. J. Rogers 746-6181
Nanaimo—
A. Lakey 753-2766

United States Representatives
MATHEWS SHANNON and CULLEN, INC.
New York, Boston, Chicago, Detroit, Philadelphia, Pittsburgh, Cleveland, Syracuse, Charlotte, Atlanta, Cincinnati.

DUNCAN BUREAU
Duncan Financial Centre, 435 Trunk Rd. Office and telephone hours 8:30 a.m. to 5 p.m. Monday to Friday inclusive.
PHONE DUNCAN 746-6181

CLASSIFIED SERVICE FOR DUNCAN COWICHAN RESIDENTS
Classified Ads phoned in to our Duncan office before 3:30 p.m. will appear in the following day's papers
746-6181

NOTICE OF COPYRIGHT
Full complete and sole copyright in any advertisement produced by Victoria Press Ltd. is vested in and belongs to, Victoria Press Ltd.; provided, however, that copyright IN THAT PART AND THAT PART ONLY of any such advertisement consisting of illustrations, borders, signatures or similar components which is, or are, supplied to Victoria Press Ltd. by the advertiser in the form of engravings, matrices, casts, etc., and incorporated in said advertisement shall remain in and belongs to the advertiser.

1 BIRTHS

ATKINSON — Born to Mr. and Mrs. Allan T. Atkinson, 322 Beckley Ave., at Royal Jubilee Hospital on October 10, 1974, a baby boy, Keith Patrick Atkinson, first child.

BOOMHOWER — Born to Arnold and Lynne, 1260 Downham Place, Victoria, at Royal Jubilee on October 12th, another darling daughter, Cherylann Marie, sister for Wendy. A new granddaughter for Arnold and Gen Boomhower of Prince George and Charlotte Rash of Maple Ridge. (Insured).

HARRISON — To Mary and Jack Sr., on October 12 at Royal Jubilee Hospital, twin girls, Janet Louise 4 lbs. 15 ozs., Katherine Eleanor 5 lbs. 5 ozs. Many thanks to Dr. Gough and maternity staff of Royal Jubilee. (Insured.)

McKIE—Born to Mr. and Mrs R. J. McKie, 1110 Lockley Rd., Victoria, B.C. at Victoria General on October 11th, 1974, a boy, Brian Anthony, 8 lbs. 2½ oz. Thanks to Dr. J. McCaw and Staff.

PETERS — Born to William and Deirdre, (nee Blower) No. 69-3987 Gordon Head Rd., Victoria, at Victoria General on October 10th, 1974, a daughter, 7 lbs. 1 oz. Jennifer Clodagh.

5 DEATHS and FUNERALS

BALE — At his residence, 6655 Wallace Drive, Central Saanich, B.C. on October 14th, 1974, Mr. D'Arcy Bale. Born in Victoria, B.C. and a life long resident of Vancouver Island. He leaves his wife, Jannette, at home, brothers, Haslam, Menlo Park, California, and Lyonel, Silver Springs, Maryland. His sister Mrs. Ronald (Ethel Noakes, Victoria, B.C.
Private service was held. Cremation. Arrangements by the Sanos Funeral Chapel of Roses, Sidney, B.C.
SANDS — SIDNEY

BARNES — On October 15, 1974, in Victoria, Mr. William Edward Barnes aged 67 years, of 2907 Shakespeare. He leaves his wife Muriel; 2 sons, William Albert and James Alexander of Victoria; 2 grandchildren; his stepfather, Albert Morrant of Wetaskiwin, Alberta; 2 brothers, Frank of Vancouver and Charlie of Saskatoon.
PRIVATE funeral service in McCall Bros. FAMILY CHAPEL. (No flowers or cards please).

CLASSIFICATION INDEX

VITAL STATISTICS
1 Births
8 Card of Thanks
5 Deaths and Funerals
9 In Memoriams
10 Funeral Directors
NOTICES
14 Announcements
15 Coming Events and Meetings
16 Catering, Banquets and Reception Rooms
20 Lost and Found
11 Monumentals
18 Places to Visit
17 Restaurants
EMPLOYMENT
21 Help Wanted—General
22 Office Help
23 Skilled Trades
24 Sales Persons and Agents
25 Teachers
26 Part Time—Temporary Help
30 Situations Wanted
BUSINESS SERVICES AND DIRECTORY
36 Business Services and Directory
PERSONAL SERVICES
33 Bands, Musicians and Orchestras
40 Business Personals
43 Dancing
42 Education
71 Music Teachers
39 Personals
32 Trade Schools
38 Travel
MERCHANDISING
63 Aircraft
117 Antiques
78 Bicycles
80 Boats and Marine
65 Building Supplies
93 Cameras, Supplies and Photo Finishing
127 Chicks, Poultry, Hatching Eggs, Supplies
135 Farm Implements
12 Florists
60 Fuel
97 Furniture
120 Garden Supplies
99 Groceries, Meat and Produce
130 Heavy Equipment and Machinery
128 Livestock, Supplies and Events
100 Miscellaneous for Sale
103 Miscellaneous Wanted
109 Miscellaneous to Rent
77 Motorcycles
70 Musical Instruments
125 Pets and Supplies
96 Ranges, Stoves and Furnaces
92 Sporting Goods
115 Swaps
63 Timber
98 TV, Stereo, Radio Sales and Service
112 Wanted to Rent, Miscellaneous
AUTOMOTIVE
164 Auto Body and Painting
162 Auto Repairs, Service and Towing
168 Campers, Trailers and Motor Homes
166 Cars and Trucks Wanted
150 Cars for Sale
151 Sports Cars
148 Lease Vehicles
169 Mobile Homes and Parks
149 New Car Directory
160 Parts, Accessories
158 Tires
154 Trucks and Buses
156 U-Drive and Auto Washing
ACCOMMODATION
185 Convalescent and Rest Homes
175 Hotels
178 Summer Homes, Cottages and Resorts
181 Tourist Accommodation
RENTAL
201 Apartments to Rent, Furnished
200 Apartments to Rent, Unfurnished
202 Furniture to Rent
203 Apartments Wanted
206 Duplexes to Rent
207 Duplexes Wanted to Rent
215 Halls, Warehouses, Stores and Offices to Rent
197 Housekeeping Rooms to Rent
199 Housekeeping Rooms Wanted
211 Houses to Rent, Furnished
210 Houses to Rent, Unfurnished
212 Houses Wanted to Rent
190 Room and Board
191 Room and Board Wanted
193 Rooms to Rent
194 Rooms Wanted
FINANCIAL
155 Automobile Financing and Insurance
233 Mortgage Loans and Insurance
234 Mortgages for Sale
230 Personal Loans and Insurance
235 Wanted to Borrow
REAL ESTATE
280 Acreage for Sale and Wanted
240 Business Opportunities
241 Business Opportunities Wanted
247 Commercial or Industrial Properties
258 Condominiums and Townhouses
253 Country Homes and Properties
270 Exchange Real Estate
290 Farms for Sale and Wanted
263 Garages for Sale, Rent, Wanted
293 Gulf Islands Properties
250 Houses for Sale
265 Houses Wanted to Buy
295 Listings Cancelled
269 Listings Wanted
271 Lots for Sale
294 Mainland and Out-of-Province Properties
273 Property for Sale
274 Property Wanted
244 Revenue Property
245 Revenue Properties Wanted
285 Up-Island Properties
256 Waterfront Properties
300 Churches

PHONE DIRECT
386-2121
TO PLACE YOUR CLASSIFIED AD

5 DEATHS and FUNERALS

BROWN — Walter Graham Brown, aged 88 years, a native of Glasgow, Scotland, passed away suddenly on October 12, 1974 at his home, 2630 Margate Ave. He leaves his wife Edith, at the residence; a niece, Mrs. John (Maida) Sandford of Victoria; a nephew, Norman Brown of Glasgow; a great-niece, Sheigh Sandford of Johannesburg and 2 great-nephews, Douglas Brown of London and Norman Brown of Glasgow. He was Past President of the Federal Superannuates of Victoria, a member of Columbia Lodge AF and AM No. 1, B.C.R. and Royal Arch Masons No. 1. Mr. Brown was a First World War veteran and a member of Britannia Branch No. 7, R.C.L.
Funeral service in McCall Bros. Chapel, Johnson and Vancouver Sts. on Thursday, Oct. 17 at 3:00 p.m. with the Rev. B. Molloy officiating. Interment at Royal Oak Burial Park. (Flowers gratefully declined.)

DAVIES — In Victoria, B.C. on October 13th, 1974, Mrs. Elizabeth Davies, age 90 years. Born in Liverpool, England, and has been a resident of Victoria for the past 66 years, late residence 139 Simcoe Street. She leaves her husband, Thomas, at home, daughters, Mrs. E (Gladys) Estensen, Mrs. Harriet Moore, Mrs. A. W. (Betty) Barnes and Miss Edith Davies; sons, George, Arthur, Tom and John, all of Victoria, B.C.; 14 grandchildren, 17 great grandchildren. The late Mrs. Davies was a member of the Pro Patria Women's Auxiliary.
Service will be held in the Sands Mortuary Limited "Memorial Chapel of Chimes" on Thursday October 17th, 1974, at 1:00 p.m. Archdeacon A. E. Hendy officiating. Interment in Hatley Memorial Gardens.
SANDS — VICTORIA

FARLEY—In Victoria, B.C. on October 11th, 1974 Winnifred Farley, in her 83rd year, formerly of 1208 Craigflower Road. Funeral services will be held in the Thomson and Irving Funeral Chapel on Wednesday, October 16th at 10 a.m. Cremation to follow.

GRAY — Randy Lee of 2237 Eighth Avenue, New Westminster, B.C. Accidently on October 14, 1974. Age, 24 years. Survived by his loving wife, Carrie, his mother and father, one step-brother, Robert John Greenwood, one step-sister, Marilyn Elizabeth Richards.
Funeral mass will be celebrated Friday, October 18 at 10 a.m. in Saint Peter's Roman Catholic Church, 4th St. and Royal Ave., New Westminster. The Reverend Father M. Power O.M.I. celebrant. Prayers, Thursday 7:30 p.m. in the New Westminster Chapel of S. Bowell and Sons, 219 Sixth St. Mr. Gray was formerly in the Royal Canadian Navy serving with H.M.C.S. QuiAppelle. Interment, Fraser cemetary.

GREEN — In the Memorial Pavilion on October 13, 1974, Mr. Arthur Albert Green, aged 79 years of 2075 Milton St. He is survived by 3 sisters, Mrs. Ethel Jackson, Mrs. Dora Barker and Mrs. Edith Paget and nieces and nephews all of Calgary. Predeceased by his brother William and sister, Olive Dodd of Vancouver. He served with the Coldstream Guards during the First World War.
Service in McCall Bros. FAMILY CHAPEL on Wed., Oct. 16 at 3:00 p.m. with Tony Roberts officiating. Cremation. (Flowers gratefully declined. Donations, if desired, may be made to the Cancer Society, 857 Caledonia Ave.)

HALL — James Douglas (Jack) of Victoria, B.C., in Royal Jubilee Hospital on Oct. 13, 1974, aged 73 years. Survived by his dear friend Cora. Nieces, Isabel Kelly and Edith Wootton. Nephews, Robert, Harry, Arthur and Charles Unsworth
Memorial service will be held Thursday, Oct. 17, at 2 p.m. in the Chapel of First Memorial, 4725 Falaise Dr., Rev. Laura Butler officiating. Cremation. Flowers gratefully declined. Arrangements through First Memorial Services Ltd.

LEROY — On October 11, 1974, in Cowichan District Hospital, Mrs. Elva Jean Leroy of 5719 Banks Road, Duncan, aged 46 years. Besides her loving husband Ronald, she is survived by 3 sons, Ted and Steve in Duncan and Robert of Victoria and 2 grandsons also her mother and father Mr. and Mrs. E. Garlick of Parksville, 3 brothers, Graham Garlick in Edmonton, Barry Garlick in Parksville and Dennis Garlick of Winnipeg.
Services for Mrs. Leroy will be held on Wednesday, October 16 at 2:00 p.m. from Duncan United Church with Rev. F. H. Golightly officiating. Interment will follow in Mountain View Cemetery.
HIRST SANDS — DUNCAN.

LOUGHTON — Suddenly on October 12, in Chemainus general hospital, Mrs. Agnes Monica Loughton of the Sea Side Trailer Court, Ladysmith, aged 68 years. Besides her loving husband Cecil she is survived by 2 sons Bob in Edmonton, and Bill in New Westminster, a daughter, Mrs. Alice Lafleur of Chilliwack, 15 grandchildren and five great grandchildren, also a sister in England.
Services for Mrs. Loughton will be held on Wed. Oct. 16 at 3:30 p.m. Hirst Sands Chapel, Duncan with Rev. D. Stannard officiating. Cremation will follow. Flowers are gratefully declined, friends wishing to, may make donations to the heart fund.
HIRST SANDS — DUNCAN

MARTIN — In Victoria on October 14, 1974, Brigadier Lydia Anna Martin aged 80 years, born in England and resident in Victoria for the past 20 years. Widow of Brigadier Harold J. Martin, she leaves a sister in Regina; nieces and nephews. She was an active Salvation Army Officer for many years.
Funeral service in McCall Bros. FLORAL CHAPEL, Johnson and VANCOUVER Sts. on Thursday, Oct. 17 at 1:00 p.m. with Major I. McNeilly officiating. Interment at Royal Oak Burial Park.

MILLER — At the Memorial Pavilion Royal Jubilee Hospital on October 11, 1974, Claude Miller, aged 76 years late of the Waverley Apartments. He is survived by his sister, Mrs. Grace Stringer of Nelson, B.C. and a brother, Roy Miller of Vancouver. He was a member of Britannia Branch No. 7, R.C.L.
Funeral services will be held on Wednesday, October 16, 1974, at 11:00 a.m. in the THOMSON and IRVING Chapel followed by cremation.

MOE — At the Victoria General Hospital on October 12, 1974, Ellen Lydia Moe, aged 87 years, beloved wife of Conrad L., 215-1635 Cook Street. Besides her husband she leaves a niece Mrs. A. Stainton of Midland, Ont., a niece Margaret Johnston of Victoria, nieces and nephews in England; sister-in-law Mrs. P. L. Moe of Victoria; a great nephew Peter Johnston of Victoria
Private family services will be held on Wednesday, October 16 at 1:30 p.m. in HAYWARD'S CHAPEL, Rev. W. E. Greenhalgh officiating followed by interment in the Royal Oak Burial Park.

THOMSON — In hospital on October 12, 1974, Mrs. Janet Thomson, age 70 years. Born in Newarthill, Scotland, and had been a resident of Langford, B.C., for the past 13 years, late residence 105-636 Granderson Road. She was predeceased by her husband Robert, January, 1957. She leaves her daughters, Mrs. J. (Nancy) Smith, Langford, B.C., Mrs. A. (Jane) Innes, Colwood, B.C., and one son Alexander Thomson, Langford, B.C.; 9 grandchildren and 1 great-grandson; brothers, Douglas Brown, U.S.A., and Thomas Brown, Scotland.
Service will be held in the Sands Funeral Chapel of Heather, Colwood, B.C. on Wednesday, October 16, 1974 at 1:00 p.m., Rev. D. R. Stiven officiating. Cremation.
SANDS—COLWOOD

5 DEATHS and FUNERALS

TYE—October 13, 1974, Mr. Howard Warner Tye, aged 91 years, of 642 Hillcrest Ave., W. Calgary, Alberta, passed away after a brief illness at Hamilton, Ontario. Mr. Tye, born in Haysville, Ontario, graduated in engineering from the University of Toronto in 1908. He was employed with the CP Railway and later with N.A. Railway in Edmonton as Chief Engineer. He was awarded the Military Cross for bravery during World War I in France. Mr. Tye was active in many organizations in Edmonton, Victoria and Calgary. He was predeceased by his wife Ellen in 1968, a daughter Madeleine Pierson in 1964, and a son Robert in 1925. He is survived by a son Bill, Calgary, and a daughter Mrs. Ian (Ruth) McKenzie, Dundas, Ontario 7 grandchildren and two great grandchildren.
Services at Christ Church, Elbo Park, 34th Ave. and 8th Street, S.W., Calgary, Alberta on Thursday, Oct. 17, 1974 at 10 a.m. Rev. Canon David G. Tatchell and Rev. Alan Challacombe officiating. Interment at Lacombe, Alberta. Foster Garden Chapel, 540-16 Ave. N.W. Calgary directors. In lieu of flowers donations may be made to the Charity of your choice.

WALKER — On October 13, 1974, at the home of her daughter, Mrs. Arthur (Thora) Knights, Clearbrook, B.C., Ruth Walker, aged 85 years. The late Mrs. Walker was predeceased by her husband, Arthur Thomas in 1969. She leaves to mourn her passing, two sons, Fred H. of Victoria; Thomas R., Los Angeles, daughter, Mrs. H. J. Knights, Clearbrook, B.C.; twelve grand-children and five great grandchildren.
Funeral service will be held on Friday, Oct. 18, 1974, at 1:30 p.m. in the THOMPSON and IRVING Chapel, Canon Grahame B. Baker officiating followed by interment in Hatley Memorial Gardens. Flowers gratefully declined.

WALKLAND—George of Victoria, B.C., peacefully at the Gorge Road hospital, on Oct. 13, 1974, in his 99th year. Survived by two daughters, May and Rhoda, both in Victoria, and son Percy (Broadstairs, England) grandchildren and great grandchildren.
Funeral service will be held Wednesday, Oct. 16th, at 3:30 p.m. in the Chapel of First Memorial, 4725 Falaise. Dr. Rev. R. H. Dobson officiating. Cremation. Flowers gratefully declined. Arrangements through the Memorial Society of B.C., and First Memorial Services Ltd.

WILLIAMS — At the Aberdeen Private Hospital on October 10, 1974, Mrs. Margaret Elizabeth Williams aged 86 years of 1450 Hillside Ave., born in Glamorgan, Wales, resident W.B.C. for 50 years. Predeceased by her husband, William Rowland Williams in 1947, she leaves nieces in California and England and a nephew in England.
Funeral service in McCall Bros. FAMILY CHAPEL on Thursday, Oct. 17 at 10:15 a.m. Interment at Colwood Burial Park.

8 CARDS OF THANKS

Relatives and friends of the late Mrs. Layritz would like to thank Dr. S. G. Kenning, The Rev. W. Hill and the staff of Gorge Road Extended Care Hospital for the great kindnesses shown to her during her illness. Many thanks also to all those who have paid tribute to the memory of both Mr. and Mrs. Layritz.

I wish to thank all my dear friends for the lovely flowers, cards, and consideration in my time of sorrow in the loss of my dear daughter Maud.
—Mrs. R Rosina Kirton

9 IN MEMORIAM

DAY — In loving memory of a wonderful husband, father and grandfather, Thomas Day, who passed away October 16th, 1973.
He troubled no one, his wants were few,
And now dear Lord, he has come to you.
Take care of him, as he takes his rest,
For the one you have taken, was one of the best.
A cheery smile, a heart of gold,
He suffered much, but never told,
Till God above knew what was best,
He took him home and gave him rest
Lovingly remembered Eleen and Family.

DYER—In loving memory of our dear son Gerry, who left us so suddenly October 16th, 1972.
If I could have one wish today,
I know what that would be.
To see him smile and talk with him awhile
The way it used to be
But God was watching over him,
And knew he needed rest.
And when he took our dear son,
He took the very best.
So very much missed and loved always. Mom and Dad, Cindy, Calvin and John.

FRY — In loving memory of Uncle Charlie, who passed away Oct. 16, 1974.
—Always remembered by Mrs. R. Burton.

HARRIS — In ever loving memory of my beloved wife "Pattie", who passed away 16th October, 1970.
The rolling stream of life 'rolls on
But still the vacant chair
Recalls the love, the voice, the smile
Of her who once sat there.

HARRIS — In loving memory of our Dear Mother Martha Ann.
We are Sad within our Memory,
For the One we Loved so Dearly
Has Forever Been Called Away.
—Always remembered by her Loving Family.

SORENSEN — Eileen. In loving memory of our dear Mom and Nana, who passed away October 16, 1973.
—Ever remembered by Ted and Gladys Griffin, Shirley and Joe Iaci, and grandchildren.

TAPPING — In loving memory of my dear Father, Charles Tapping, who passed away October 16, 1967.
Nothing can ever take away,
The love a heart holds dear,
Fond memories linger every day,
Remembrance keeps him near.
—Daughter, Winnie.

THEY SHALL GROW NOT OLD, AS WE WHO ARE LEFT GROW OLD. AGE SHALL NOT WEARY THEM, NOR THE YEARS CONDEMN. AT THE GOING DOWN OF THE SUN, AND IN THE MORNING WE WILL REMEMBER THEM.
—WITH GRATITUDE, SANDS.

10 FUNERAL DIRECTORS

SERVING VANCOUVER ISLAND
Sands
WE CARE
Dedicated to service
Sensible Prices
SANDS FUNERAL CHAPELS
VICTORIA 388-5155
SIDNEY 656-2932
COLWOOD 478-3821
DUNCAN 746-5212
LADYSMITH 245-2331
NANAIMO 753-2032
Your six community Chapels. Independent, Family Owned and Controlled. Sands since 1912.

THOMSON & IRVING
Funeral Chapel
Est. 1906 — Formerly of Winnipeg
A Dignified and Understanding Service at Moderate Cost
PRE-NEED AT NEED
SHIPMENTS
1625 Quadra St. Phone 384-2612

FIRST MEMORIAL SERVICES
Serving the Public and Exclusive undertakers for the Memorial Society of B.C. 658-5244.

10 FUNERAL DIRECTORS

INTERNATIONAL FLIGHT CARE
Specializing in shipping to or from anywhere
call collect
A Division of Sands
VICTORIA, 388-5155
SIDNEY, 656-2932
COLWOOD, 478-3821
DUNCAN, 746-5212
LADYSMITH, 245-2331
NANAIMO, 753-2032
Removal and Memorial Service
A Division of Sands
Covering Vancouver Island

McCALL BROS.
Funeral Chapels
1400 Vancouver Street
385-4465 — 385-4466 — 385-4467
Professional Service of the Highest Order . . . and at Moderate Cost.

TUESDAY
PRICE, Mr. Kenneth S.
2:00 p.m. EMMANUEL BAPTIST CHURCH

WEDNESDAY
WALKER, Miss Madeline E.
1:00 p.m.—FLORAL CHAPEL

THURSDAY
BROWN, Mr. Walter Graham
3:00 p.m.—FLORAL CHAPEL

CUNNINGHAM FUNERAL CHAPEL
(Formerly Chaplin's)
1155 Fort Street
Phone 384-5512 or 384-8626
Offering dignified moderate services for all. Geo. S. Cunningham, owner, manager.

HAYWARD'S CHAPEL
Ready to carry out the family's wishes, quietly, sympathetically, with efficiency and dignity.
386-3505
734 Broughton St.

11 MONUMENTAL

STEWART MONUMENTAL Works Ltd.
ESTABLISHED 1896
Memorial of Distinction
Marble fireplace and tabletops
1403 May ST. 384-3452

MORTIMER'S MONUMENTS
ESTABLISHED 1877
"The Finest in Craftsmanship"
633 DAVID ST. 383-6421

14 ANNOUNCEMENTS

SENIOR CURLERS
(age 55 and over)
There are still a few vacancies for the season.
PLAYLAND CURLING CLUB
Curl three times a week — Mon., Wed. and Friday, 9:30 to 11:30 a.m. Apply in person, phone your application to Playland Seniors Curling League, 4240 Glanford, Victoria. Beginners are welcome.

15 COMING EVENTS and MEETINGS

BINGO
London Boxing and Athletic Club
Thurs., Oct. 17
Esquimalt Legion Hall
Esquimalt and Admirals
JACKPOT
$700
on 46 calls or less
No games less than $20
Early bird starts 7 p.m.
Free Bus to Town

GRACE MacINNIS CLUB
TWIN BILL
Sat., Oct. 19, Norway House, 1110 Hillside.
2 p.m. Annual Autumn Tea and Bazaar. Grace MacInnis will officially open.
8:30 p.m. Salute to Grace MacInnis. Reception party honoring Grace MacInnis on her retirement. Everyone welcome. Tickets $1 at door.

FOR GROUP OUTINGS
B.C. Hydro Bus Charters are economical, fun, convenient.
39 TO 49-PASSENGER DELUXE COACHES FOR LONG-DISTANCE TRIPS
PHONE 382-6161

HORNET FOOTBALL BINGO
7:15 p.m.
O.A.P. HALL
1600 GOVERNMENT ST.

BOOK NIGHT
Will not be held this month. Come to the big Christmas Sale on November 21. Bargain World open every Thursday, Friday, Saturday 12—4 p.m.

20 LOST and FOUND

LOST: 2 SEVEN-MONTH-OLD, orange kittens, short haired female and fluffy male. Lost on Adelaide St. on the Gorge area. Female needs medical attention immediately. 384-1707 before 8 a.m. or after 5 p.m.

LOST: LADIES' BROWN WALLET in phone booth near corner of Wharf St. and Government Friday night. No money, valuable identification. 385-7584.

REWARD OFFERED FOR RETURN of black female adult cat, answers to name of "Buffy." Contact Mr. and Mrs. B. Tremblay, 384-0419.

LOST: YOUNG BROWN SEAL-point female Siamese cat, Nimrims, Tolmie and Fifth area. Reward. 384-1086.

LOST: CHILD'S PET, LONG haired tabbey cat, in the vicinity of Jacklin Rd. and Rex. Finder please call 478-7560.

LOST — SAT. OCT. 12, PART Airdale spayed female, answers to "Ginger", Gorge — Tillicum district. 385-2082.

REWARD OFFERED FOR RETURN of Lion's tail, missing from the crest at Derick's Gulf. 382-1314.

LOST: KODAK POCKET CAMERA, Wilkinson Road, Monday. 479-6483.

LOST: BLACK POODLE PUP, months old, male, red collar 385-2825.

LOST—SILVER PERSIAN FEMALE cat. Vic West — Esquimalt area. Reward. 383-0282.

LOST: BLACK AND WHITE CAT. Area of 840 Craigflower. Owner heart-broken. 384-9992.

LOST: NAVY BLUE PURSE IN Safeway's parking lot, Shelbourne and McKenzie. Reward. 477-5020.

FOUND: MAJESTIC-ASH AREA one friendly male yellow cat. 477-1676.

FOUND: FEMALE IRISH SETTER with choke chain, on Yates Street. 479-3290.

FOUND; GREEN 10 SPEED bike, found at Victoria High School. 383-9962.

LOST: AROUND SHELBOURNE and Ryan, small multi-coloured cat. 384-6588.

LOST: MAN'S GLASSES, BEACON Hill park. Reward. 382-8135 anytime.

GEORGE WITH THE VW Camper, left my glasses within. 386-8584.

FOUND — LADY'S BICYCLE, Hillside-Shelbourne area. 592-7857.

FOUND IN HUDSON BAY AREA, 10-speed bike. Phone 9-5, 382-5313.

FOUND: BLACK CAT, CLAIM AT 1294 Camrose Crescent. 386-0211

20 LOST and FOUND

FOUND: MONSHEE MARK IV bike. P.O. Box 1720, Victoria.

21 HELP WANTED GENERAL

ADVERTISEMENTS IN THIS CLASSIFICATION MUST COMPLY WITH THE BRITISH COLUMBIA HUMAN RIGHTS ACT SEE COLUMN 1

EXPERIENCED CARETAKING couple required immediately for two large adjacent properties in Saanichton. Duties include outside maintenance of building, care of expensive flower gardens and lawns, plus housekeeping of both houses. Gracious living quarters provided. Apply in writing to R. D. Langston, 1600 Cambridge Building, Edmonton, Alberta, T5J 1S3.

IS THE KITCHEN YOUR FAVOURITE room? If so, this may interest you. We have a full-time position open at the Wooden Spoon Kitchen Shop. This would require a person who is responsible, interested in cooking and if possible has some retail selling experience. If you feel you are right for this position, phone for appointment, 386-6357 or 384-8823.

LARGE FINANCIAL INSTITUTION requires a representative for sales and service position. Two-year training program with liberal group and pension benefits. If you are hard working, dedicated, sincere and have a way with people, call 382-0521 from 9 a.m.-9 p.m. Thursday, Oct. 17, and 9 a.m. - 5 p.m. Friday, Oct. 18.

PART TIME CLEANING WORK If you have experience in cleaning your own home, you are probably qualified to train with us to clean modern downtown office buildings. 4 hours each evening, Monday-Friday. Light work, uniforms provided. Apply Victoria Press, Box 901.

CLERICAL-BOOKKEEPER, MUST be able to type, have some administrative ability and be willing to accept responsibility. Good starting position. To commence November 1 or sooner. Send resume to Art Gallery of Greater Victoria, 1040 Moss St.

MATURE LADY REQUIRED TO care for 2 small children from approximately Feb. 20 to March 10. Must be fully experienced and have driver's license. References expected. Call Mr. Roberts, 477-9737 or 386-1496.

ALIGNMENT AND BRAKE MECHANIC for John Bean Equipment. Should be self-starter and able to work without supervision. Top wages and commission to right person. Apply Victoria Tire Ltd. 1623 Hillside.

LADY OR LADY WITH OWN child to provide day-care in my home for two children, 3 years and 15 months, Monday-Friday, 9 a.m.-5:30 p.m. Prefer own transportation. Mt. Douglas Area. 477-1791

LIVE-IN HOMEMAKERS
Opportunities for semi-retired ladies to help their local communities. Your experience needed by HEALTH CARE SERVICES UP-JOHN LIMITED. Call us at 388-6639 Monday - Friday 9-4:30.

STEADY WORK WITH FUTURE Modern downtown office buildings, require cleaning maintenance staff, 5 nights weekly. Light duty staff hours, 6 p.m. to 10 p.m., uniforms. Reply including work history, Victoria Press, Box 901.

AVON CALLING
Want to earn money — but not 9 to 5? Be an AVON Representative. Set your own hours. Pick your own days. Interested? Call: Miss Binder 384-7345.

SARAH COVENTRY—CANADA'S leading fine fashion jewellery company needs dealers and managers. No experience necessary. No investment. Excellent weekly earnings. Phone 384-8842.

EXPERIENCED WAITER-waitresses wanted for morning and night shift. Starting wage $400 monthly. Apply in person to Coffee Mac's Restaurant, or phone 384-9547

COOK
Downtown specialty restaurant requires an experienced cook. Good hours, good pay scale. Call 385-4666.

OIL BURNER SERVICE MAN, must be qualified for residential service work. Start immediately. Enclose qualifications and expected wage to Victoria Press box 877.

WANTED: SEMI-RETIRED truck driver 4 days week — light duty local oil pickups. Apply in person. Tuesday-Thursday, 1651 Island Highway.

EXPERIENCED COUPLE TO manage 30-suite apartment block. Please write to Speed Developments Ltd. at 105 East Burnside, Victoria.

REQUIRED IMMEDIATELY, live in companion for elderly lady Uplands area, please write P.O. Box 580, Victoria, B.C., giving references.

ELECTRONIC MAINTENANCE Required for afternoon shift for manufacturing plant. Further details, contact Mr. Willoughby at 382-2175.

COMMISSION DRIVERS WITH economical vehicle for city-wide delivery service. Neat appearance. Must be available on weekends. Call Dial-a-Bottle, 592-1296.

EXPERIENCED HOUSEKEEPER, preferrably middle aged, for couple in well equipped city home. Good wages, 5 day week, references. Victoria Press Box 864.

HOUSE MOTHER FOR THE RESIDENCE of girls independant school, Victoria. Must live in, have good health and cheerful disposition. Reply Victoria Press Box 856

WANTED: MAID FOR MOTEL Steady employment. Apply The Friendship Inn, 39 Gorge Rd. East. From 10 a.m. to 12 noon.

FATHER AND 3 CHILDREN need live-in housekeeper. Local references required. Phone 385-3575 between 6 and 7:30 p.m.

HOUSEWORK, 3 MORNINGS PER week. Fairfield area. Good pay for experienced person. Victoria Press, Box 662.

EXPERIENCED HAIRDRESSER, apply The Daisy Pot Beauty Saloon, Gorge. 386-2323, after 6 p.m. 385-7075.

DINING ROOM HELP, WAGE according to experience. Full and part time. For night shift. Apply Peacock Restaurant, Sidney.

HAIRDRESSING APPRENTICE required, hairdressing school training necessity. Call Bob or Clifford, at 598-5532.

RETAIL PLUMBING AND ELECTRICAL firm needs man for combination selling and freight receiving, ask for Mr. Bayne, 386-2921.

ASSISTANT CARETAKER REQUIRED for large apartment block. Retired couple preferred. Phone 383-9757 between 10 a.m.-5 p.m.

DENTURE CLINIC REQUIRES part time laboratory assistant must have good manuel dexterity and will train. 386-8031.

LIVE-IN HOUSEKEEPER TO care for elderly gentleman, nice home, December 1-February 1. Remuneration. 477-3747.

RELIABLE MATURE WOMAN TO live in, fond of teenagers, work two days per week, room and board plus good wage. 386-0280.

WILLIAMS QUALITY MEATS Ltd. requires counter clerk and cashier full time. Apply in person. 795 Fort St.

KINDLY WOMAN TO COME TO my home 1-5 daily, Beaver Lake School area, babysitting and light duties. 479-7260.

RESPONSIBLE EXPERIENCED Resident Caretaker — 44 suite — 385-0611, Postal Box 1417.

A HAIRDRESS APPRENTICE, Grade 10 or better, Oak Bay area. Phone 598-5421.

IF YOU WANT A JOB BAD enough to go to work, 386-6393 for appointment.

LIVE-IN BABYSITTER FOR TWO year-old boy. Room and board plus small wage. 384-8697.

21 HELP WANTED GENERAL

STEREO PACIFIC
755 YATES ST.
AN IMMEDIATE OPENING EXISTS
For a full-time stereo salesman. Retail sales experience in Stereo Component. Knowledge are essential assets. Excellent salary and commission schedule. Interview by appointment only. 382-5613, Mr. Stone.

MOBILE HOME PARK RESIDENT MANAGER
Man and wife team required for large mobile home park in Victoria area. Duties include routine accounting, rental receipt and general park supervision. Must be good handyman for odd jobs of electrical, plum

aboutv bruce lowther

Second call for applications for Vancouver's third TV station has been issued by the Canadian Radio-TV Commission, which surprised many folk by turning down all three bids made after the first call in 1973.

Applications must be filed with the CRTC by next Jan. 20 but the commission hasn't yet set a date for the public hearing.

So once again we have the question of the channel the new station will get. My guess is Channel 10, so the second question is where will the cablevision channels go. And so on.

The CRTC, broadcasters and cable people keep telling me we will never lose even one of the U.S. channels we see now. It's a story with thousands of angles but I'm still guessing at least one will go, say by 1980.

□

BUREAU OF USELESS INFORMATION: Saturday's answer — The Dead End Kids 1937 Movie Dead End first appeared in the and only later became the Bowery Boys or East Side Kids or whatever. The five originals were Gable Dell, Leo Gorcey, Huntz Hall, Billy Halop and Bobby Jordan. Gosh.

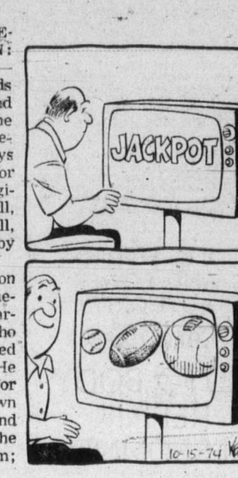

Today's question should be easy for comedy fans. Irving Lahrheim, a comedian who could also act, lived from 1895 to 1967. He starred in waiting for Godot and was known for "Gnong gnong" and "If I were king of the forest." Just name him; the answer Thursday.

Wednesday highlights

● 5:00 p.m. — Game 4 of baseball's world series, Lost Angeles at Oakland — 2, 5, 6.

5:00 — NHL hockey, Los Angeles at Toronto — 8.

● 9:00 — Artur Rubinstein, Bernard Haitink and the Concertgebou orchestra: Brahms' first and Beethoven's third piano concertos — 9.

10:00 — An ABC News magazine with Harry Reasoner—4.

● 10:00—KING reruns a Judy Garland concert. Even those who dislike her must agree she was a showman to match Al Jolson—5.

11:30—ABC salute's Candid Camera's 25th anniversary — 4.

Wednesday movies

CABLE 10—7 p.m., Island Hobbyist; 7:30, Pele; 8:00, Britain on Parade; 8:30, It's Your Dime.

12:00 noon—I Sailed to Tahiti with An All-Girl Crew (1968 Gardner KcKay loser). I couldn't even make it to Trial Island—13.

12:45—Gidget (1959 Sandra Dee). Here she is, the sister of Shirley Temple and daughter of Doris Day—8.

1:00 p.m.—Kiss Tomorrow Goodbye (fairish 1950 excon actioner), Cagney and Barbara Payton when she was still prime—11.

3:30—Edge of the City (aging, dulling 1957 inter-racial effort), Sidney Poitier, John Cassavetes—5.

3:30—The New Interns (1964 hospitalemon), Barbara Eden and friends. Part one now, part two in 24 hours are both aren't healthy—7.

8:00—Up the Down Staircase (fairly good 1967 teacher drama), Sandy Dennis. The supporting cast exceeds the star at times—5.

8:00—Calling Northside 777 (good 1948 reporter-saves-innocent-man), James Stewart, Richard Conte. Not necessarily truthful; Stewart has weeks for one story and most reporters have minutes—13.

8:30—All My Darling Daughters (1972 Robert Young). Only for fans of multi-marriages and Father Knows Best —4.

8:30—Darling Lili (1969 Julie Andrews). With Rock Hudson and one of many movies that pretends to be anything but what it is: soap—8.

9:00—War and Peace (fair 1956 version, conclusion), Henry Fonda, Audrey Hepburn and Napoleon Lom—11.

10:00—The Heist (average 1972 suspense), Chris George—12.

11:30—Adventures of Nick Carter (1972 Robert Conrad pilot-flop). Neither adventurous nor Carter—12.

11:45—See the Man Run (so-so 1971 kidnapping), Robert Culp, June Allyson. See the viewer sleep—7.

12:00—Requiem for a Gunfighter (1965 Rod Cameron western). He died when rotund Rod fell on him—2.

12:00—Geronimo (1962 Chuck Connors). A fair try that fails—6.

12:00—Run for the Sun (really bad 1956 nasty Nazis), Richard Widmark, Trevor Howard. See the viewer run for his bed—8.

2:05 a.m.—Drango (draggy 1957 Jeff Chandler western). A Chandler western is a dull Wayne western but with a juttier jaw—8.

2:10—Hound of the Baskervilles (1959). Any movie with both Peter Cushing and Christopher Lee has to be fun—6.

Wednesday radio

6:00 p.m.—NHL hockey, Vancouver at Minnesota—CJVI (900).

7:00—Efrem Zimbalist, Sr., was a famous violinist while Efrem, Jr., starred in The FBI. But Junior has also written a sonata for violin and piano and the CBC plays it —CBU-FM (105.7).

8:00—Concern scans legal gambling—CBU (690).

●—Recommended.

Program Schedules for Wednesday

Programs subject to last minute changes by stations concerned

CBUT 2	KOMO 4	KING 5	CHEK 6	KIRO 7	TIME	CHAN 8	KCTS 9	KTNT 11	KVOS 12	KTVW 13
	Jeff's Collie	Today	Canada AM	J. P. Patches	8:00	Canada AM		Porky Pig	Cartoons	[illegible]
	News	Today	Good Morning	Capt. Kangaroo	8:30	Romper Room		New Zoo Revue	Cartoons	Cisco Kid
	News	Seattle Today	Party Game	News	9:00	Yoga	America	Joker's Wild	Joker's Wild	Burke's Law
Mon Ami; Giant	Not Women Only	Seattle Today	Pay Cards	News	9:30	Pay Cards	Electric Co.	Gambit	Gambit	Burke's Law
Camera Twelve	Merv Griffin	High Rollers	Camera Twelve	Now You See It	10:00	Consumer Show	Ripples; Covers	Calendar	Now You See It	Detectives
Mr. Dressup	Merv Griffin	Hlywd. Squares	Mr. Dressup	Love of Life	10:30	Definition	Science; Music	Calendar	Love of Life	Jack LaLanne
Sesame Street	Merv Griffin	Jackpot	Talk Back	Young, Restless	11:00	Jean Cannem	Animals; Maths	Get Smart	Young, Restless	Honey West
Sesame Street	Pyramid Game	Celeb. Stakes	Talk Back	Search for Tmrw.	11:30	Jean Cannem	Sesame Street	Mayberry	Search for Tmrw	Gourmet
Luncheon Date	Password	Jeopardy	News; Clarkson	News	12:00	News; Yr. Move	Sesame Street	Fav. Martian	Merv Griffin	Movie: I Sailed
Luncheon Date	Split Second	Days of Lives	Ida Clarkson	As World Turns	12:30	Move; Movie:	Computer Course	Eddie's Father	Merv Griffin	to Tahiti
Boo Switzer	All My Children	The Doctors	Hogan's Heroes	Guiding Light	1:00	Gidget	Music; Ripples	Move: Kiss	Merv Griffin	Movie
Ed Allen	Let's Make Deal	Another World	The FBI	Edge of Night	1:30	Movie	Music; Explore	Tmrw. Goodbye	Match Game	Movie
Coronation St.	Newlywed Game	How to Survive	The FBI	Price Is Right	2:00	Movie	Inside; Caroline	Movie	Price Is Right	Time Tunnel
Edge of Night	One Life to Live	Somerset	Edge of Night	Match Game	2:30	Somerset	World Children	Movie: Cartoons	Mike Douglas	Time Tunnel
Juliette	General Hospital	Name That Tune	It's Your Move	Tattletales	3:00	Another World	Idea Thing	Casper	Mike Douglas	Cisco Kid
Take 30	Girl in My Life	Movie: Edge	Take 30	Move: The	3:30	What's Word?	English	Speed Racer	Mike Douglas	Cartoons
Family Court	Brady Bunch	of the City	Family Court	New Interns	4:00	He, She Know	Sesame Street	Flintstones	Cartoons	Cliff Hangers
Dr. Zonk	Bonanza	Movie	Dr. Zonk	(part one)	4:30	Brady Bunch	Sesame Street	Munsters	Cartoons	Bullwinkle
Baseball:	Bonanza	Baseball:	Baseball:	Movie	5:00	Hockey:	Mister Rogers	Gilligan	Bewitched	Batman
Los Angeles	News	Los Angeles	Los Angeles	News	5:30	Los Angeles	Electric Co.	Bewitched	The Outsider	Virginian
at Oakland	News	at Oakland	at Oakland	News	6:00	at Toronto	Zoom	That Girl	The Outsider	Virginian
Baseball	News	Baseball	Baseball	Mike Douglas	6:30	Hockey	Family Course	The FBI	News	Virginian
Baseball	To Tell Truth	Baseball	Baseball	Mike Douglas	7:00	Hockey	Election Alert	The FBI	Challenging Sea	Adventure
Baseball	Untamed World	Baseball	Baseball	Price Is Right	7:30	Banjo Parlor	Election Alert	Raymond Burr	Hlywd. Squares	Wanderlust
Hourglass	That's My Mama	Movi: Up the	Sons. Daughters	Sons, Daughters	8:00	That's My Mama	Owe Yourself	Raymond Burr	Dr. in House	Movie: Calling
Hourglass	Move: All My	Down Staircase	Sons, Daughters	Sons, Daughters	8:30	Movie:	Mele Hawaii	Bev. Hillbillies	M.A.S.H.	Northside 777
Boo Switzer	Darling	Movie	Flying Nun	Cannon	9:00	Darling Lili	Artur Rubenstein	Move: War	Owen Marshall	Movie
Music Machine	Daughters	Movie	Brady Bunch	Cannon	9:30	Movie	Artur Rubenstein	and Peace	Owen Marshall	Movie
Partridges	Christie Love	Judy Garland	Ironside	Manhunter	10:00	Movie	Festival Films	(part two)	Movie:	Gerry Andal
Nine Lives	Christie Love	Judy Garland	Ironside	Manhunter	10:30	Movie	Lilias and Yoga	Movie	The Heist	Country Place
News	News	News	News	News	11:00	News		Untouchables	Movie	Name of Game
News	ABC Special:	Johnny Carson	Victoria News	News; Movie:	11:30	News		Untouchables	Movie: The	Name of Game
Movie: Requiem	Candid Camera	Johnny Carson	Movie:	See the	12:00	Movie: Run			Adventures of	Name of Game
for Gunfighter	Candid Camera	Tomorrow (1:00)	Geronimo	Man Run	12:30	for the Sun			Nick Carter	News

36 BUSINESS SERVICES AND DIRECTORY

Cleanup Services

LO-COST CLEANUP AND DELIVERY SERVICE. Composts, yards, basements, etc. Also, demolition of small sheds, garages, fences and trees felled. 384-4929

NO CHARGE AND UP. Two young responsible men have large truck. Basement, attics, composts, etc. Very reasonable. Bob's, 386-2451 anytime.

REASONABLE CLEAN UP SERVICE, gutter cleaning and repair. Painting and home repair. 383-3271.

FREE REMOVAL. Any unwanted household items (save this ad). 658-5832.

IMMEDIATE CLEAN UP SERVICE, large truck, reasonable. 384-1755, 386-7225.

ATTICS, BASEMENTS, YARDS etc. cleaned. Junk hauled, phone 478-9200.

CLEANUPS, LIGHT HAULING, no job too small, free estimates. 386-9482.

FRANK'S CLEAN-UP SERVICE, basements, yards, small demolition, trees etc. 478-6293.

CLEAN UP OF YARDS, BASEMENTS, attics etc. Free estimate. 383-6752.

MAN WITH PICKUP — SMALL cleanups, anytime. 388-6049.

CLEAN-UP SERVICE AND HAULING. Local number 642-3867.

FREE ESTIMATES FOR CLEANUPS. 382-2462.

BASEMENTS, YARD ETC. 478-6832.

Coins and Stamps

WANTED: SMALL QUANTITY Canadian or U.S. silver coins. Victoria Press, Box 872.

36 BUSINESS SERVICES and DIRECTORY

Contractors

PENTHOUSE CONSTRUCTION LTD.
GENERAL CONTRACTORS
"We Can Build It!"
Call us: 385-1491

CONTEMPRA-DESIGN
Wood Products
Framing — Additions
Garages
384-2921 386-8020 (eves.)

WHEATON CONSTRUCTION LTD.
General Contractors
Building Consultants
382-2159

SPECIAL OFFER: ALUMINUM awnings, shutters, siding, facia, soffit. We have 25 colours to choose from, free estimates. Phone 385-2491. Open daily, 8:30 a.m.-7:30 p.m. 834 Devonshire St. Darcy Construction Ltd.

FRAMING CONTRACTS WANTED or have your home custom built, also renovations. Free estimates. Livesey and MacKay Contractors, 479-8462.

CONCRETE WATERPROOFING, concrete patios, sidewalks, driveways. Renovations, alterations, rumpus rooms, sundecks, fences. Leewood Contractors, 656-3881.

HOME BUILDING — FRAMING
HART CONSTRUCTION
386-1713 (24 Hrs.)

FARMER CONSTRUCTION
Design — Renovations
388-5121

36 BUSINESS SERVICES AND DIRECTORY

Contractors

KITCHEN CABINETS BREAKFAST NOOKS RENOVATIONS—477-1928. House of International Designs. Specialists in modern kitchen planning. 14-day delivery.

R. G. MASSEY ROOFING AND General Home Improvements, the one stop shop, for home maintenance and repair. We do it all. For a better job call Bob, 598-6194.

ALL TYPES OF CONSTRUCTION, my specialty. B. and S. Construction. 385-7403.

FEATURE KITCHEN CENTRE
2610 Douglas 385-5921
QUALITY WITH ECONOMY!

FRANKLIN'S CONSTRUCTION. Sundecks, fencing, gutters, stucco. General repairs. 382-2732, 479-3035

Draperies

DRAPERIES
FABRICS
TRACKS
CUSTOM MADE AND INSTALLED
Free Estimates
NO OBLIGATION
386-2951
1126 QCADRA
We're Number 'One'
stevens interiors ltd.

Sears
Custom-made DRAPERIES
Choose from our great fabric selection. Drapes PROFESSIONALLY MADE and INSTALLED IN YOUR HOME.
CHARGE IT
Phone 388-9111
NO OBLIGATION
Simpsons-Sears Ltd.

SAVE YOUR DRAPES! Those shabby drapes can be brought back to life by the COIT experts. The best cleaning service available and that's guaranteed. Phone 477-9529 for free estimate no obligation.

ISLAMORADA DESIGN. CUSTOM-made drapery, slip covers, furniture recovered, your fabric or ours. 656-5896.

Dressmaking

HEATHER'S DRESSMAKING, guaranteed workmanship, reasonable prices. Phone anytime, 598-8905.

BRIDAL RETAIL AND RENTALS, costumes, formals, 28 Burnside W., 385-1542, Fashion Craft Shop.

ANN'S DRESSMAKING AND ALterations, 9-5 only, please. 386-9466.

Drywall

EMPIRE DRYWALL LTD. Free estimates, complete drywall service. Call Don Edl at 388-9074.

TEXTURING, DRYWALL PATCHing, and painting, free estimates. Phone 479-3493 or 479-4001.

Electrical Contractors

OLDER HOMES REWIRED — NO down payment. We finance through B.C. Hydro Plan.
EDDY'S ELECTRIC— 385-7666

Fencing

LOW COST FENCING. 385-6995 after 5 p.m.

Furniture Refinishing

FURNITURE FINISHING AND refinishing. 598-7370, 385-2680, Murray.

Gardening

VAN HUET GARDEN MAINTEnance. Power raking, aerating, hedge trimming, clean up, etc. Commercial and residential. 383-8560.

BEAUTIFUL GARDENS. Landscaping, garden maintenance, new lawns, basement clean ups. 384-9972.

E. JACOBSEN'S GARDEN MAINtenance, serving Greater Victoria, all requirements done. Scandinavian workmanship. 479-6422.

STUMPS REMOVED FROM YOUR lawn, $1.25 per inch diameter. Greenleaves Tree Services, 386-1611, 479-8525.

HARVEY'S LANDSCAPING AND Garden Service, commercial and residential. Fong, 479-7078, 384-8621.

COMPLETE GARDEN SERVICE. Pruning, spraying, horticulture. Free estimates. Joseph Deklic, 386-0754 evenings.

BARKER LANDSCAPING LTD. (Maintenance Division) Commercial and residential garden care. 382-8323.

FRANK'S GENERAL GARDENing and pruning. 477-6661.

Gutter Cleaning and Repair

GUTTER SERVICE OFFER. Be prepared for bad weather. Our cleaning, rewaterproofing and preservative treatment will add years of useful service to your gutters. Very reasonable. All work guaranteed. Phone 477-4908.

SAVE ON CONSTRUCTION, GUTters, drain tiles, repaired or replaced, all work guaranteed. 479-8196.

HAVE GUTTERS CLEANED, down pipes checked for good drainage. 592-3953.

SUREWAY SERVICE, DRAIN tile, and gutters, installed, cleaned and repaired. 652-3340.

Landscaping

SALEM GROWERS LTD. Lawn and garden preparation. Rotovating and raking. Lawn and garden preparation 652-2973 or 652-3318

SPRINGFIELD LANDSCAPING — Creative but simple landscaping, specializing in low maintenance designs. Residential and commercial. Free estimates. 386-8116.

36 BUSINESS SERVICES AND DIRECTORY

Landscaping

BARKER LANDSCAPING. Lawn and shrub specialists. Professional stone masonry for walls, steps, patios, fireplaces, etc. Free estimates. Terms. 382-8323.

HARVEY'S LANDSCAPING, NEW lawns, shrubs, designing. Fong. 479-7078 or 384-8621.

Masonry

R. G. MASSEY MASONRY, CEment work, chimney repairs. Masonry work of all types. Low rates. Free estimates. 598-6194.

OLD COUNTRY GENERAL MAsonry Service. Specializing in stone work, bricks, blocks, retaining walls. 384-6224, 478-6152.

D. J. CONSTRUCTION, CHIMneys, fireplaces, house front facings. 477-6673.

MULTI-COLOUR STONE AND slate fireplaces. House front faces. Sipkes Masonry, 479-7348.

TONY'S STONEWALLS, AND fireplaces, facings, call anytime, reasonable rates. 382-3293, after 5.

REPAIR WORK, CHIMNEYS, slate work. Jack Henson, 382-4734.

Moving

EAGLE DELIVERY AND CARtage Moving and Storage Courteous service. 478-7087.

BISSON'S MOVING, 384-6442. Piano, household and apartment moving.

EAGLE DELIVERY AND CARtage Moving and Storage. Courteous service. 478-7087.

J AND C MOVERS, SPECIAL rates to pensioneers and low income. 386-7195.

MOVING? DO IT IT YOURSELF. Competitive rates, by the hour or day. Hert Rent-a-Truck. 388-4411.

GLASGOW EXPRESS, LOCAL moving, reasonable rates, personally operated, 384-5368.

Painters and Decorators

ISLAND DECORATORS
Painters Paperhangers
Spray Painters
Plaster Repairs
Convenient Time Payments
383-9059 Eves. 382-1479

CLARK AND PATTISON PAINTING CONTRACTORS LTD.
Brush or spray. Paperhangers Texture and vinyl work. Will do all or part of any job. Paint store, BAPCO, GENERAL and PRATT AND LAMBERT paints, and rentals of all painters' equipment. Terms if desired. Phone 384-0443. 760 Bay St.

NO JOBS TOO SMALL FOR Four Seasons painting and decorating, interior, exterior and small repairs, phone 388-4660 for free estimate.

BROTHERS PAINTING AND DECORATING. Free appraisals, color consultant. All types of painting, All types of repairs. Commercial, farm, residential. Lowest rates. Terms. Work guaranteed. 383-8112.

DOWSON PAINTING CONTRACTOR 385-6042. Residential, commercial, free appraisals, color consultant, low rates, work guaranteed.

SELF-EMPLOYED PAINTER will paint one room or your whole house, also carpentery work and odd jobs. Fine quality work very reasonable rates, free estimates, 384-2497, 592-0146.

PAINTING AND DECORATING, free estimates, 15 years experience, clean work, interior and exterior. Phone anytime 598-8240.

PAINTING AND DECORATING reasonable rates. Satisfaction guaranteed. Terms. 382-7885, 479-2473.

R. BLANDFORD PAINTING LTD. Interior-exterior, paperhanging and spraying, reasonable rates, free estimates, 478-5368, 478-5002.

INTERIOR—EXTERIOR. Special low rates. For clean job. Self-employed. Phone Douglas at 477-5207.

B.M.B PAINTING AND ROOFing contractors. Residential and commercial. Free estimates. Reasonable rates. 479-4547 or 385-3792.

INTERIOR AND EXTERIOR painting and paper hanging. Joseph Highton. Phone 477-2839.

100% FINANCING. NOTHING down. Any paint job. 592-1384. Satisfaction guaranteed.

INDUSTRIAL AND HOUSEHOLD painting and clean up service. 479-8196.

LEWIS' LOW COST PAINTING, interior, exterior. Free estimates, 385-6995 after 5 p.m.

WAYNE'S PAINTING WINTER rates on interior work. Phone 383-6189.

FOR INTERIOR AND EXTERIOR painting, and paper hanging call Dennis, 592-2025.

DEPENDABLE CITIZEN NEEDS work. Neat. Murals, wallpapering, painting. Joseph, 384-8242.

Plasterers

STUCCOING, DRYWALL. New homes or older homes restuccoed. Phone Mike, 478-8775 after 6 p.m. Brook Plastering.

COLEMAN PLASTERING LTD. Stucco, 598-3433.

STUCCOING, PLASTERING. Alterations. Reasonable. 479-4779.

Plumbing and Heating

DAVIDS PLUMBING, HOT water tanks, alterations, repairs, new work, remodelling. 477-8216.

ARBUTUS PLUMBING AND Heating. Bonded contractors. 24-hour service. 383-3231.

PLUMBING AND HOME IMprovements, prompt and efficient service. Phone 748-2608.

Roofing and Siding

B.M.B. PAINTING AND ROOFing Contractors. Residential and commercial. Free estimtes. Reasonable rates, 479-4547 or 385-3792.

R. G. MASSEY ROOFING AND General Home Improvement. For a better job call Bob, 598-6194.

EXPERIENCED ROOFERS. BUDget prices. Free estimates. 656-4369.

PARKER JOHNSTON LTD.
1855 BLANSHARD, 382-9181
"Roofing Victoria Since 1935"

Sewers

SEWERS AND STORM DRAINS installed. Medallion Construction, 479-4500.

SAANICH SEWERS AND DRAINage. Connections, machine or hand dug, 382-1048 or 382-1871.

PEDERSEN EXCAVATING. Free sewer estimates. 479-5963.

36 BUSINESS SERVICES and DIRECTORY

Stamps and Coins

PAYING HIGHEST PRICES FOR silver coins, 1966 or earlier. Specializing in silver dollars before 1958. Will pay $600 or better for 1948 dollar. For free appraisal call Midland Coin and Antique 386-0677.

Tailors

OAK BAY TAILORS. Expert tailoring and alterations for ladies and gents. 1826 Oak Bay Ave. 598-4131

BRITISH CUSTOM TAILORS. 1311 Blanshard 383-2632

Tree Service

GREENLEAVES TREE SERVICES
Stump removal, topping, pruning. Trees moved, landscape design. "The Problem Solvers."
386-1611 Call us 479-8525

CEDARDALE TREE SERVICE. A complete scietnific service. Large shade trees and ornamentals. TREE REMOVALS. Chas. Cowie (Rep.) 385-9931

PIRIE TREE SERVICE. Quality work. Low rates. Estimates free. 385-8367.

TREES REMOVED REASONable, we buy the wood. Free estimate (save this ad), 658-5832.

TREE SERVICE, SLASHING, bucking, reasonable rates, 477-2998.

Upholstery

GRUBBY FURNITURE? Why put up with your couch and chairs looking so grimy. Coit can bring them back to life with their world famous upholstery cleaning. Call Coit 477-9529 for free estimate — no obligation.

38 TRAVEL

BUS WITH US
REDWING

DECEMBER 21
Disneyland from $172.50
Down to California via the Oregon coast to "wonderful world of Disney." Entrance fee and 15 attractions included free! Great package including Tijuana, and world famous San Diego Zoo, Knott's Berry Farm, Japanese Deer Village, Universal Studios. This and much more. Book now — a few seats left.

DECEMBER 21
Rose Bowl Game and Parade from $309.00
All Inclusive Christmas-New Year's package. 15 day trip to Rose Bowl Game and Tournament of Roses Parade. See Lake Tahoe, Virginia City, Reno and be our guest for Christmas dinner in Las Vegas. On to San Diego and Tijuana. What a super season to take advantage of this fun package. Limited bookings!

RENO
Every Saturday
From $99
REDWING TRAVEL LTD.
645 Fort St. (Yarrow Bldg.)
383-5311
382-5194

Locally Owned
TRAVELLERS INTERNATIONAL TOURS LTD.
ASK THE REST WHO GIVES THE BEST
—in Accommodations
—friendly hostesses
—value for your $
RENO every week
—Las Vegas
—San Francisco
California tour
Disneyland
Hawaii
And our B.C.
Beautiful Day Tours
Phone
386-2431
For booking—itinerary

Xmas Charter
$345 RETURN
TO LONDON
DEC. 19 — JAN. 6
384-7121
BUDGET TRAVEL

39 PERSONALS

TO IDA WALKUS — TAKE NOtice that a hearing will take place at the Provincial Court (Family Division) at 908C Alder, Campbell River, B.C., on Tuesday, October 29, 1974 at 2 p.m. The purpose of this hearing will be to review the temporary wardship of the Superintendent of Child Welfare of your child Priscilla Walkus, born November 8, 1968. For further information contact the Department of Human Resources at Suite 2, 1170 Island Highway Campbell River. Phone 287-7188.

MAN AGED 28. European origin, willing and loyal dining lounge experience Seeks employment in Victoria Restaurant, hotel, etc. References. Please write to Victoria Press Box 873.

HAVE YOU EVER WONDERED — just how Psychic you really are — and should be? International Psychics' Association No. 30-1121 Vancouver St., 7:30 p.m. Monday through Friday, 385-8621.

CHARMING ATTRACTIVE LADY in early 50's would like to meet gentleman for companionship. Enjoy outings. Victoria Press, Box 859.

WISH TO CORRESPOND WITH Canadian lady to age 35, possible marriage. Please include recent photo and send letter to Eugene Fox, Fox Plaza, suite 908, San Francisco, California. 94102.

LONELY? DISCOURAGED?
THE PEN MATE CLUB
Box 2308 Calgary, Alberta
BOX 2308 CALGARY, ALBERTA

ALCOHOLICS ANONYMOUS. Drinking problem? Want to quit? Phone 383-0415; P.O. Box 1.

39 PERSONALS

WANTED: UNATTACHED FEmale, hunting partner for trip to Cariboo. 18th to 27th of October. Victoria Press, Box 7.

PREGNANT AND DISTRESSED? Birthright can help you. 384-1431.

40 BUSINESS PERSONALS

LET'S MAKE A DEAL. If I can't repair your washer or dryer in your home then I won't charge you for a service call. Fair enough? Dave Skaalrud, 385-2232.

LONELY? LET ME HELP YOU find a compatible companion for a happier fuller life. Confidential. Write Emily Quest, P.O. Box 5220 Victoria.

DO YOU HAVE A WILL? Free information. Draw your will up at Norfolk Trust, 1004 Blanshard St. 384-9012.

VICTORIA HYPNOSIS CENTRE Consultants, certified by International Society for Professional Hypnosis. 645 Fort. 388-9722.

TRAVELLING COMPANIONS AVailable. All requests will be confidentially considered. Victoria Press, Box 6.

300 PRINTED GUMMED NAME and address labels $2.50. Popular Press, 1411 Store St., Victoria. Please send payment with order.

BABY SHOES BRONZED. FOR information write Victoria Press, Box 817.

MRS. PAYN-JONES. TRANCE medium. Questions answered, advice given. 386-3603.

HAVE YOUR HOROSCOPE PERsonally done, accurate, confidential. Call Rosheen, 383-0405.

VICTORIA ESCORT SERVICE, male and female escorts for any occasion. Rob, 382-6405.

JUNK CARS HAULED FROM residential property, $7. Capital Regional District. 478-7811.

42 EDUCATION

LITTLE ROBIN PLAY SCHOOL. 3—4-year-olds, 2 or 3 mornings weekly, 9-11:30 or 3 afternoons, 1-3:45. Reynolds, Cedar Hill area. 479-6737.

TUTORING. PROFESSIONAL help by experienced teacher, French, Math, New and Old Methods. 598-2331.

LIMITED OPENINGS DAYCARE centre, full or part time, serves Saanich Peninsula, phone 479-7260 or 658-8613.

ENGLISH LANGUAGE LESSONS to new Canadians. Your home. $6 per hr. Reply Victoria Press, Box 5.

60 FUEL

FIR PRESTO LOGS
240-$30 dropped. 120-$16. 60-$8.50. Delivered same day.
SPECIAL 480 $58
We deliver to Duncan and Nanaimo
McGowan Fuel 382-6034

FINEST ALDERWOOD, SPLIT and cut any size (no extra charge), fast delivery and piled, cheques accepted, free removal any unwanted household items, 658-5832.

½-TON PICK-UP LOAD OF SPLIT fire wood delivered, $35. 388-5740 after 5 p.m.

ALDER FIR WOOD, $22 PER load. 478-3987.

OAK WOOD FOR SALE. 592-9088.

SEASONED SPLIT ALDER, truckful, trunkful. 388-6985.

65 BUILDING SUPPLIES

STEWART AND HUDSON
BUILDING SUPPLY CENTRE

CERAMIC TILE
ITALIAN GLASS
BUY NOW and SAVE — reg. 94c sq. ft. Special clearout price 49c sq. ft.

RURAL MAIL BOXES
SPECIAL $19.95

L'GHT FIXTURES
Porch, bathroom bedroom. your choice $2.99.

PLASTIC SHEETS
8'x12'—lightweight—88c ea.
8'x12'—heavyweight—1.66 ea.
10'x15'—heavyweight—2.22 ea.

BLACK and DECKER
7¼" comb blade — $1.99
Plumbing specials
VANITY TAPS—4" centre—14.88
DECK FAUCETS 8" centre—16.88
JAMECO FAUCETS (with mechanical drain) 4" centre—$17.88
BATHROOM FANS—Canadian made $11.99.
PORTABLE ELECTRIC HEATERS—now in stock. Visit our basement showroom for all your carpet and panel needs. Many non-advertised specials.

CHARGES — BUDGETS
OPEN MON. THROUGH SAT.
7:30-5:30 — 386-3211
400 Gorge Rd. East
STEWART AND HUDSON LTD.

Cubbon on Cook
Lumber and Building Supplies

PLYWOOD — DEGRADE

	SANDED	RGH.
4x8—¼ B.C. Fir	$5.89	$4.79
4x8—½ B.C. Fir	$7.99	$6.79
4x8—¾ B.C. Fir	$9.79	$8.99

LUMBER SPECIALS

	PCS.	6 ft.	8 ft.
1x2 M-R boards	12	$2.59	$4.19
1x3 M-R Boards	6	$1.59	$2.29
1x4 M-R	6	$2.09	$3.29
1x6 M-R	4	$2.19	$2.89
1x8 M-R	4	$2.89	$3.79
2x2 Util. and BTR	6	$2.29	$3.84
2x3 Util. and BTR	1	.45	.72
2x4 Util. and BTR	1	.59	.99
2x6 Util. and BTR	1	.99	$1.49
2x4 92⅝ Eco studs	25		$11.95

SUPER SAVINGS	REG.	SALE
Sable cedar—per lin. ft.	.40	.32
Celutibre H-P insulation	$5.79	$5.39
12x12 Ceiling tiles	$15.55	$9.99
Glidden Latex Stain	$11.95	$9.99
Door Weatherstrip		
Cristal Ceramic Tile 4x4 S. ft.		.99
Reject doors from		$3.39

We cut glass
1720 Cook Chargex 384-8181

LIFETIME FIBREGLASS SEPTIC tanks, government approved. Assorted sizes, also well cribbing, water tanks. Versatile Fibreglass Manufacturing Co. Ltd., 478-3942.

DELIVERED. Certified cedar shakes and shingles. 18" and 24". 647-5425 or 479-5230.

65 BUILDING SUPPLIES

COLUMBIA READY-MIX LTD.
—ready-mix concrete
—sand
—gravel
—drain rock
—fill materials
Phone 478-1701
860 Attree Rd.

MOORE WHITTINGTON LUMBER LTD.
MW
2614 BRIDGE ST.
386-1331
Victoria's only complete: SASH DOOR and MILLWORK MANUFACTURING PLANT.

SAANICH LUMBER YARDS
3041 Douglas St. 385-2486
Night Phone, 479-1423

Materials for 12'x20' Garage (roofing extra)	$290.00
Sabot kit (sailing)	$47.00
Pram Dinghy kit	$37.00
8'x10' Greenhouse	$205.00
Work bench materials	$10.50
Compost Box, 4x6	$10.00
Garden Sheds, 6'x7'6"	$111.00

Chicken coops, any size
Fencing of wood available

S. J. PEDEN LTD.
PLYWOOD SPECIALS
4x8x½ sanded Poplar 10.75
Building a camper or trailer? Plans and all materials in stock at reasonable prices. Many items used in building or fitting out boats.
S. J. PEDEN LTD.
2855 QUESNEL ST. 386-3464

70 MUSICAL INSTRUMENTS

SCHOOL BAND RENTALS
Write, Phone or Drop in
TRADES — TERMS
CHARGEX — MASTERCHARGE
PAMUS
MUSICAL INSTRUMENTS
"Where Good Music Begins"
1108 Blanshard St. (at Fort)
386-8475

Woodward's
NEW LOWREY SUPER-GENIE ORGAN with fully automatic bass and accompaniment and Leslie speaker system specially priced $1888 subject to prior sale.
Convenient credit terms
WOODWARD'S MAYFAIR
2nd Floor. 386-3322

Sound Source
Specializing in guitars, drums, keyboards and amplification from amateur to professional. Lessons — repairs — consultations.
JUST ARRIVED
Shipment of SUNN amplifiers
Not your average Music Store
Visit us at
2250 Oak Bay 598-3514
(Moving downtown soon to serve you better)

YAMAHA MUSIC CENTRE
USED ORGANS from $695. Thomas model 111.
ELECTROHOME Rhapsody.
HAMMOND T-422 with TONE WHEEL GENERATOR, rhythm and LESLIE speaker.
4th Floor at the BAY
386-6337

NELSON'S MUSIC CENTRE
Vancouver Island's largest stock of sheet music and books. See us first at our large new location.
1315 Gov't. 385-9728

PIANOS
SEE OUR SELECTION FROM USED UPRIGHTS $595-$850. NEW SPINETS. BALDWIN, WILLIS AND VOSE $1188-$1595. BERNIE PORTER MUSIC, 725 CALEDONIA, 382-9542. DRIVE IN—PARK FREE.

NEW AND USED ORGANS
$650 AND UP
REGINALD STONE ORGAN STUDIO
1517 QUADRA 383-0239

WE BUY USED PIANOS
For Cash
Phone EATON'S Music Centre
382-7141

AQUARIUS MUSIC SALES — SERVICE INSTRUCTION
1153 Esquimalt 386-9922

OVER 60 USED PIANOS, INcluding top makes. From $395. Gleeson Music, 707 Fort St. 388-9632.

DRUMS SET, GOOD CONDITION. Extra skins. Pearl high hat stand. Ludwig symbol stand. 479-2763 after 5 p.m.

HAMMOND ORGAN STUDIOS
WE SELL QUALITY
PHONE 388-9177

LUDWIG DRUMS. Cymbals plus cases and extras, Brian 592-2706.

BEAUTIFULLY REFINISHED, hand-rubbed walnut, upright piano, excellent condition, 384-0377.

THERE'S MORE HAPPENING at Scott Piano and Organ, 612 Fort.

STANLEY UPRIGHT PIANO, $450 and Sherlock Manning pump organ. Offers, 598-7691.

BASS AMPLIFIER, MDEL HARmony 420. 35 watts with 16" Jensen speaker, $150 477-5051.

SELMER CLARINET, CENTREtone model. Professional. $125 firm. 598-1420.

70 MUSICAL INSTRUMENTS

ORGAN SALE
KIMBALL ORGANS
World's easiest organ to play — 1 year family lessons complimentary with purchases.
NOW IN STOCK
GULBRANSEN ORGANS
PARAGON MUSIC LTD.
Hillside Shopping Centre 385-5275

ORGAN OWNERS — SIX WEEK organ registration programme free. Begins Oct. 16. No purchases necessary. Instruction on all models, all brands. Call Lann Copeland right now for details and enrolment. 386-2434. 612 Fort.

MARSHALL 50W. HEAD $350, used fender MM II $275, new stock Sho-Bud pedal steel guitars, 18" Eminence bass speaker $120.
SOFT SOUNDS MUSIC
2031 Oak Bay Ave. 598-1524

ACOUSTIC GUITAR AND CASE. Dana make. 6 string adjustable mix. Black case lined in red felt. Excellent condition. New $100, sell for $65. 478-7560.

GUILD SA100 DELUXE SOLID body guitar, rosewood, dual Humbucking, Grovers, Bixby tail piece. Phase switch, less than 1 year old, $330 with case. Evenings 479-6507.

LUDWIG TENOR BANJO. 385-4008.

PIANO TUNER — CRAFTSMAN. NORMAN DUCKWORTH, 383-3083.

GBX BASS DRIVER, 2 GBX 4x10 speaker cabinets, 382-5350.

MUST SELL PORTABLE ELECtric organ. Phone after 5, 477-8008.

YAMAKI DELUXE, $200; DRUM set, $150. Phone 477-5859.

71 MUSIC TEACHERS

BERNIE PORTER MUSIC
TEACHING "VICTORIANS" ON THE INSTRUMENT OF THEIR CHOICE FOR OVER 23 YRS. PROFESSIONAL INSTRUCTION ONLY. OPEN TILL 9 FOR YOUR MUSICAL SHOPPING NEEDS. PHONE 382-9542. DROVE IN-PARK FREE.

Sound Source
LESSON STUDIOS
Lessons for beginners, intermediate, advanced and professional in acoustic, electric and bass guitar; drums; keyboards; accordion, brass and reed teachers also available. Call 598-3514 for lesson information.

PRIVATE MUSIC LESSONS
Piano, flute, guitar, drums, sax, clarinet, etc.
HALL/FAIRFIELD MUSIC CENTRE LTD.
728 FORT 385-3307

GROUP PIANO LESSONS. Tried and proved method since 1922. Part of school board approved program. Call for details. Scott Piano and Organ, 612 Fort St. 386-2434.

SUSAN McCARTNEY NOW ACcepting piano students. Classical and popular, beginner and advanced. Scott Piano and Organ, 612 Fort St. 386-2434.

SENIOR VIOLIN STUDENT WILL teach beginners. Tuesday and Thursday between 3:30-4:30 and 4:30 and 4:30-5:30 p.m. 382-7108.

DANNY DEEN FLUTE STUDIO. Now taking students, flute, saxophone, clarinet. 382-2068.

77 MOTORCYCLES

NEW BIKE CLEARANCE
YAMAHA 80 cc Mini Trails. Reg. $545 SPECIAL $499
YAMAHA 200 cc electric start. Reg. $1150 SPECIAL $899
YAMAHA 250 cc Twin. Reg. $1295 SPECIAL $1095

SUPER SPECIAL
NEW 80 cc BOSS MINI ENDUROS 4 speed c-w lights and speedo. Sugg. List $546. As is — assembled and serviced
$349.95
AVAILABLE NOW AT
MULLINS MARINE SALES LTD.
925 Yates St. 382-1928
Dealer No. 7968

AS NEW SPECIALS
1974 HONDA MT 250 cc Enduro 1183 miles Special $1099
1973 HONDA XL 175 cc Enduro 996 miles Special $899
1972 YAMAHA 200 cc Twin 545 miles Special $699
1972 YAMAHA 100 cc Twin 653 miles Special $499
Colwood Honda
Div. Mullins Marine
2781 Millstream 478-8831
D-8817

BARGAIN
73 YAMAHA 750
DePAPE MOTORS LTD
384-8035
760 JOHNSON STREET
Dealer License No. D-6302

MUST SELL! 1974 Harley Sportster, $2,600 firm. 4,000 miles, immaculate condition. Will consider trade for small car, van or truck. 386-1994, 4 p.m.-7 p.m.

CASH. Our motorcycle selection is much too low. We need a number of "good" bikes, all makes and models — right now. D. 8443. WORLD OF PLEASURE 386-8424

MINI BIKES. From $189.95. Several models to choose from.
VIC LAWNMOWER HOSPITAL
834 Johnson Street 386-8338

BROOKLAND MOTORCYCLES
Harley Davidson—Honda
Greeves
937 Fort D-7595 383-5926

FREDERERICK MOTORS
SUZUKI—BMW—URAL
616 Queens 383-0823
DL-7080

45 HARLEY CHOPPER, FANtastic condition, $1495 or best offer, 386-7930.

77 MOTORCYCLES

Nobody Undersells
WORLD OF PLEASURE

N-O-R-T-O-N
S A VE—TODAY—SAVE—
New 1974 NORTON 850
Mfg. 2295 Today $2165

NEW 1973 NORTON 750

USED—SPECIAL—USED
1972 KAWASAKI 750
8 in front end, runs beautifully just like new. Sissy bar.
Reg. $1495 Today $1095

H-O-N-D-A
SAVE—TODAY—SAVE
NEW ELSINORE Cr. 250
Was $1549 Today $1299

TRADES WELCOME

NO MONEY DOWN
On Approved Credit

WORLD of PLEASURE
Pearson's World of Pleasure Ltd.
Dealer No. 8443
386-8424 3386 Douglas 382-2222
Next to Red Lion Inn
9 to 6 — Sat. 'til 5

MONTESA BULTACO
VICTORIA MOTORCYCLE SALES
592 Ledsham Rd. 478-1123

HUNTER'S SPECIAL. Honda 90 trail, high-low trans. 749-3749 after 4 p.m.

1970 HONDA CB175, ONLY 8,300 miles, excellent condition, new pistons, rings. $450. 386-9405.

ENDURO SPECIAL. '73 Yamaha, extras, $700. 652-3219 after 6 p.m.

HONDA 90 WITH 2 HELMETS, $200. 652-3389.

'72 175 YAMAHA, SPARE PARTS, 479-3354 after 4 p.m.

1972 HONDA 350. NEEDS A LITtle work. $400. 477-1178.

1972 SUZUKI 50 CC, 4,000 MILES, $175. 383-0897.

1974 CR 250 HONDA ELSINORE plus extras, 477-1406.

1972 SUZUKI 250 HUSTLER. 2900 miles, $695 D-7703. 383-8302.

1964 750 NORTON, GOOD SHAPE. 598-6080.

1971 250 YAMAHA ENDURO, LIKE new, offers. 592-9370.

71 500 SUZUKI IN EXCELLENT condition, $750. 479-2710.

1971 650 BSA, GOOD SHAPE, offers. 384-7743.

SIDE CAR, FITS ANY BIKE, like new, 382-3758.

'71 OSSA ENDURO, EXCELLENT condition. 479-6130

78 BICYCLES

Russ Hay
On Government
Between Bay and Hillside
384-4722
The Leading Bike Shop

10-SPEED CLEARANCE
SAVE — SAVE — SAVE
ON
Better quality French, Italian, Japanese and English 10-speeds at greatly reduced prices.
MULLINS MARINE SALES LTD.
382-1928 925 Yates St. 382-4515

Robinson's
For Complete Bicycle Overhaul and Repairs
Trades Accessories
1307 Broad 385-3429

GORDON'S SPORTING GOODS
1030 Hillside 382-5815

TRY D. G. AUTO AND CYCLE for the bicycle you've been looking for. 10-speeds from $84.95. 3244 Douglas. 382-4012.

10-SPEED GRAN TOURISMO with speedometer, $95 or offers. 477-3894.

NEW BRC 10-SPEED, 23" frame, super sport, cost $130, asking $110. 388-7915.

10 SPEED FOR SALE, EXcellent condition. 383-2216.

WANTED: UNICYCLE, 477-4366

80 BOATS and MARINE

MERCURY MARINE
BELL BOY FIBERFORM

1975 24' Bell Boy Express Cruiser 225 H.P. OMC I-O 110V shore power, transom steps, trim tabs, camper cover $14,250

1975 24' Fiberform express cruiser 188 H.P. Mercruiser I-O stand-up head, camper cover $12,995

1974 22½' Fiberform San Juan. One only 165 H.P. Mercruiser, camper cover $9600

1975 Mercury outboards 4.5 20, 85 H.P.s now in stock.

USED
18' Starcraft aluminum V-berths, marine head, complete cover. 115 H.P. Mercury with power trim. New 3500 lb. Calkins trailer with brakes $5350

Smoker Craft
Thornes
Avon
Calkins
Road Runner

MERCURY MARINE
"WE SERVICE WHAT WE SELL"
800 CLOVERDALE AVE.
385-1457

EXCELLENT FISHING BOAT. 12' Clinker built. Briggs and Stratton inboard, copper rivetted, completely refitted (caulking, paint etc.) in water. Trailer $350. 592-1431 after 5 p.m.

CROWN 23. 9.5 JOHNSON. MAIN, Jib, Genoa, Spinnaker. Bow and stern pulpits with double life line. New bottom paint. Complete for racing and cruising, many extras. 383-5342 daytime.

HULL CLEANING — MISCELLAneous diving jobs. Emergency repairs, $18.00 per hour. New Marine Ways Divers, 525 Head St., 386-0533.

NEW WAYS SAILING SCHOOL — 525 Head St. Beginners Course starting now. 20 hours. Special introductory offer. $50.00 each. Call 386-0533.

26' THUNDERBIRD, TOP CONDItion, many extras, must sell, $9000 or best offer. 879-2934 work or 266-2040 Vancouver.

1974 24' FIBERGLASS CUDDY cabin Rienell with a stand up head and a galley pack, 386-8424 ask for Bob Barker. D 7524.

24 FT. SHARK FIBERGLAS four-berth sloop. Good inventory. $5995. 598-3169

80 BOATS and MARINE

DUNCAN BOATLAND

74 SANGSTER SELLOUT

18' "Texada"
—120 Mercruiser
—Camper top
$4999

18' "Coho"
—120 Mercruiser
—Camper top
$5199

19' "Saturn"
—165 Mercruiser
—Hardtop
—Camper back
$6199

200' "Cuddy Cabin"
—165 Mercruiser
—Hardtop
—Galley and dinette
—Marine head
—Camper back
$7899

22' "Dolphin"
—188 Mercruiser
—Hardtop
—Galley and dinette
—Marine head
—Rear bulkhead
$9199

SEA RAY
CAL-GLASS
SANGSTER
WINNER
TOLLYCRAFT
FIBREGLASS BOATS

DUNCAN Boatland
6045 Trans Canada Hwy.
Duncan 746-4158

WESTPORT
YACHT SALES
Chriscraft Alberg
Cruise-a-home Grew
YACHT BROKERAGE
SEE
DON WHITE
DENNIS ASHBY
2075 Tryon Rd. 656-5832
Sidney, B.C.

VAN ISLE MARINA
32' Grenfell Command Bridge $28,000
27' Chriscraft 'Seaskiff' $17,000
27' Chriscraft 'Futura' $14,500
25' Trojan, fiberglass $13,500
These and many more for sale at the Marina. See Geoff Simpson or Don Omlid for more information.
VAN ISLE MARINA Co. Ltd.
Tsehum Harbour, Box 2130,
656-1138 Sidney, B.C.

TROJAN 28
1969 Model, Command Bridge — sleeps 6, 300 h.p. F.W.C. Chrysler (new), 2.5 KW generator, hot and cold pressure water, 2 radios. Boathouse kept and in excellent condition. 478-1200.

FORTUNE
BOAT SALES
QUALITY USED BOATS
2270 Harbour Rd.
Sidney 656-5591

1974 REINELL 17' 6-SEATER, new 75 horse and 10 horse trolling engines. Downrigger, and all instruments and lights. Trailer and complete top. Replacement cost $6,000 and all offers considered. 479-6303.

40' GARDEN KETCH, BUILT 1969, fully equipped. Live aboard, diesel. 27' Artscraft cruiser, sleeps 6, twin engine. Ford Interceptors, radio, sounder, stove, ice box. 26' sloop over wood, 3 sails, 7.5 Mercury, well equipped, $5,900. Call 386-0533. 386-0533.

23' 1974 PACESHIP SAILBOAT, charter model, fully equipped including 6 h.p. engine, stove, head, main, jib, genoa, anchor and other accessories, $9,500. Firm. Cove Yachts, Maple Bay. 112-748-836.

FOR SALE BY OWNER: 26' Chriscraft Express Cruiser. In excellent condition. Fully equipped, including 8' dinghy. $10,000. 477-1368 eves.

KINGSCRAFT HOME CRUISERS 35' to 55', from $36,000.
DANE YACHT SALES
592-2449

14½' GLEN L BOAT, 40 H.P. Evinrude and trailer. Includes 2 fuel tanks. $650. After 6 p.m., 384-2859.

HORWOOD MARINE

GLAS PLY BOATS
16-28 FT.

Ask about the "Lifetime guarantee" carried on all new Glas Ply boats

ON DISPLAY

16' outboard Runabout — sleeper seats — convertible top. Foam flotation, Tinted glass — only $1995

BOSS DEMO

18' De luxe ski boat, 165 Mercruiser I.O., walk-thru windshield, sleeper seats, full top, gold metal flake finish. Save $1300.

USED!!

18½ Fiberform cruiser, full galley, 140 Mercruiser, camper cover $5995

1974 14.6 FIBRECRAFT, 55 H.P. Chrysler elec., convertible top, sleeper seats, EZ Loader trailer with extra wheel. $2995

FIBREGLASS runabout, 40 H.P. Evinrude elec., and trailer. $1595

385-1451
823 Pandora

BOATERS!

See our large assortment of many useful boating items. FRIDGES, SINKS, ICE BOXES, INSULATION, HOT PLATES, WINDOWS, SPRUCE FRAMING, HEATERS, PANELLING, TOILETS, FIR PLYWOOD, LIGHT FIXTURES, PLASTIC WATER TANKS, WATER PUMPS, TABLE LEGS and many other useful items.
S. J. PEDEN LTD.
2855 Quesnel St.
386-3464

16' REINELL
1973 model with 140 h.p. Mercruiser, head, stereo, carpet, trailer. Immaculate condition, $6,650. 478-8377. Purvis Flack Trailer Sales.

"THE BEST OUTBOARD SHOP IN TOWN"
ONE 16½ CLINKER BUILT BOAT with 40 h.p. Evinrude motor, tilt trailer, many extras. $1000 or offers. Contact 383-8006 after 6 p.m., or can be seen at 2926 Qu'Appelle.

1975 CAPT. LILLIE's COAST GUIDE
Now available for $5 at
MCQUADES MARINE SUPPLY
Victoria
1252 Wharf 383-1141
1214 Wharf 382-8258
Campbell River
Shelter Pt. Plastics
871 Island Hwy.

POSSIBLE TO LIVE ABOARD this 28' Command bridge cruiser, Grenfell Hull dual steering, CB radio. Automatic furnace, stove with oven, sleeps 6. Will consider real estate. $14,900. 652-1831.

'72 15½ GLASCRAFT, 125 Evinrude. Also 14-ft. aluminum, 10 horse and trailer. Phone 749-3749 after 4 p.m.

SMITH MARINE PRODUCTS, 975 Vernon Drive, Vancouver, B.C. Dealer inquiries invited for Jacuzziiets and Olds Marine Engines.

THE ACES® ON BRIDGE

by IRA G. CORN JR.
TEAM CAPTAIN

Jan Wohlin of Stockholm, one of Europe's leading players, has a most remarkable memory for bridge hands. Wohlin delights in composing problems for all levels and his collection of "Wohlin Hands" — "Best of Bridge" by Mollo & Jannerstein — is a treasure. He is a regular contributor of exciting bridge hands for the Bulletin of the International Bridge Press Association.

Today's slam hand is an example of Wohlin's interesting and instructive choices. Wohlin saw the slam played in a Swedish team championship.

The diamond five was led at both tables. When first played, dummy's 10 was played (in case West had led from the Q-J), and East's jack forced declarer's ace. Declarer led a heart to the king and a heart to the ace and the trump position was revealed. Declarer then led his diamond king and East ruffed. Later declarer ruffed a diamond but was left with a diamond loser for down one.

In the replay, declarer was a bit more cautious. He won the diamond lead and cashed the heart ace. However, instead of leading another heart, declarer took the precaution of guarding agains a bad diamond break.

A spade was led to dummy's ace and dummy's last diamond was led. East couldn't gain by ruffing and discarded a spade. Declarer won the diamond and ruffed a small one with dummy's heart king to prevent an overruff. Declarer ruffed a spade and ruffed his last diamond with dummy's last trump. East could overruff or not but all he could take was one trump trick and the slam was made.

NORTH
♠ A 6 4 2
♥ K 5 2
♦ 10 8
♣ 8 6 5 2

WEST
♠ Q 10 3
♥ 10
♦ Q 9 7 5 4 2
♣ Q 10 7

EAST
♠ K J 8 7 5
♥ J 9 8
♦ J
♣ J 9 4 3

SOUTH
♠ 9
♥ A Q 7 6 4 3
♦ A K 6 3
♣ A K

Vulnerable: Both, Dealer: South, The bidding:

South	West	North	East
2♥	Pass	3♥	Pass
4 NT	Pass	5♦	Pass
5 NT	Pass	6♦	Pass
6♥	All Pass		

Opening lead: Five of diamonds.

Note that declarer would have failed had he drawn the first trump with the trump king and then led dummy's last diamond. East would have discarded, and declarer's king would have scored; however, declarer would have lsot two diamonds since East could overruff with dummy.

Bid With Corn

South holds

♠ K J 8 7 5
♥ J 9 8
♦ J
♣ J 9 4 3

North	East	South	West
1♠	Dbl.	?	

Answer: Three spades. This is a barricade bid, hoping to make things difficult for the opponents. The jump shows trump length and distribution and not much in high cards.

1974 by United Features Syndicate Inc.

80 BOATS and MARINE

Nobody Undersells
WORLD OF PLEASURE

1975 REINELL 1975
Runabout Convertible RV1901, powered with 140 Mercruiser convertible top, back and side curtains. Electric wiper and other extras.
Mfg. suggests $7695
1 only special $6295

1975 REINELL 1975
6.4 Meter
RC 2221 powered with 188 Mercruiser, all the custom extras. Sleeper seats. Soft top with complete enclosure.
Mfg. suggests $13,397
1 only special $10,995

Bank Terms Available
NO MONEY DOWN
On Approved Credit

WORLD Pleasure
Pearson's World of Pleasure Ltd.
Dealer No. 8443
386-8424 3386 Douglas 382-2222
Next to Red Lion Inn
9 to 6 — Sat. 'til 5
Sundays 10-6

BROKERAGE AND USED BOATS
1974 REINELL RSC2610 SLOOP
Only 5 months old, 25 h.p. inboard, fully equipped for comfortable cruising.
$12,995
17½' K and C HARDTOP
120 Mercruiser
21'7" STARCRAFT
130 Volvo
20' SANGSTER HARDTOP
165 Mercruiser
18' FIBERFORM
165 Mercruiser
20' WOODY
Ford Inboard
22 CAL GLASS
Berkley Jet
Several More Boats Available
Many More Boats Required
CASH or CONSIGNMENT
Contact
JOHN ROLAND
World of Pleasure Ltd.
3388 Douglas
386-8424

BOSUN'S BOAT SALES
FAIRLINER
ALBIN — VEGA
Yacht Brokerage
Bosun's Marina
10775 McDonald Park Rd.
Sidney
656-5558

Sangster Boats
Larson Boats
Chrysler Marine
Mercruiser Service
Garden City BOATLAND
642 Burnside E.
388-5561

74 MODEL CLEARANCE
OLIVER ALUMINUM BOATS
12'—60" beam 23" amid
Reg. $485 SALE $414
12'—53" beam 17" amid
Reg. $365 SALE $297
9'—47" beam 17" amid
Reg. $305 SALE $260
2-YR. WARRANTY
Made in Canada
MULLINS MARINE SALES LTD.
382-1928 382-4515
925 Yates St.

GOOD USED BOATS

22'	Brandlymyer	$ 5,900
27'	Displ.	7,900
35'	Gremfell	28,500
31'	Ennos (stock	48,500
32'	Luhrs (new)	
30'	Ballad, Diesel	27,500
23'	Ranger-Stock	
26'	Ranger-Stock	

NATIONAL BOAT SALES
2060 White Birch Rd., Sidney B.C.
656-3966

BOATBUILDERS "HOW TO" BOOKS,
Plans, study prints and lots of friendly information at
BOSUN'S LOCKER LTD
580 Johnson St. 386-1308

OAK BAY MARINE SALES AND SERVICE
OPEN 6 DAYS A WEEK
Franchise Dealer for:
Evinrude — Marlin
OMC — Volvo — Mercruisers
Grew — Zociac — Starcraft
Cal Glass — EZ Loader
Largest brokerage in Victoria
1327 BEACH DR.
598-3393

HARBOUR MACHINE LTD.
DIESELS
CHRYSLER NISSAN
FARYMANN
Gas and Diesel engine rebuilding. Shaft and Prop Repairs.
31 Erie St. 383-6555

ALL BAY MARINA
SHIP CHANDLERS
Marine accessories and hardware
EZ loade rtrailers
656-3167
2238 Harbour Rd., Sidney

"YAHDA"
30 FT. SLOOP
$15,000
656-5591 656-5142

FOR SALE: MV TEN GRAND, 43' "A" licence troller, 14.97 gross, 12.31 net tons. Three phones, two recorders, radar and Loran, pilot, Penta diesel. Will take 4-ton "A" licence in trade. Full price: $70,000. 642-3298.

BRITISH SEAGULL OUTBOARDS from $270 up
VIC. LAWNMOWER HOSPITAL
834 Johnson 386-8338
All models in stock

TOLLYCRAFT
New 1974 34 ft. Cruiser, Command Bridge, Twin 250 V Drive Chryslers, Fully equipped, for viewing 658-8774.

19' BRANDLMYER CABIN BOAT and trailer, 75 h.p. Johnson, 2 bunks, sink and head. Best offer takes. 478-7992, 479-1213.

1969 16 FT. COBRA SKI-BOAT and accessories. Best offer. 383-0943.

1974 TOLLYCRAFT 26' SEDAN cruiser, every conceivable option. 386-1561 anytime.

CANOE COVE YACHT SALES
656-3915
Sidney, B.C.

17 FT. BRANDLMAYR CABIN cruiser, excellent condition. 479-2469.

A LICENCED TROLLER, 43', MV Yukon III, Kardner diesel. fully equipped. 478-8864.

37' CONVERTED FISHING BOAT 671 GM diesel, 479-1795.

A CLASS TROLLER. 22 TON. 478-6635 after 6.

1958 50 H.P. JOHNSON, $175. 478-5601

80 BOATS and MARINE

GP
"It's the service that sets us apart"
SPECIAL
INTRODUCTORY OFFER
1975 CAL GLASS 15'8" runabout, full camper top, 1 only $1795.

Just Arrived
Another shipment of
1975 Bayliners

Dealers for:
BAYLINER Boats 17' to 32'
HOURSTON Glasscraft (outboard-inboard-outboard)
CAL GLASS Boats
MIRRO-CRAFT aluminum boats
SPRINGBOK aluminum boats
ROAD RUNNER trailers
EZ LOADER trailers
JOHNSON outboards
OMC sterndrive
VOLVO sterndrive
MERCRUISER sterndrive
Used Boats — Motors
100 PER CENT BANK FINANCING
On Approved Credit

GIBSON Powercraft
CENTRE LTD.
2520 Gov't (near Bay St.)
382-8291

1974 26' REINELL SAIL BOAT Model No. RSC 2610, asking $12,900. 386-8424 ask for Bob Barker. D 7524.

PACESHIP 23, NEW IN APRIL 74, 4 berth, main jib genoa. Full cruising equipment. $9,500. After 5 p.m. 384-4554 or 383-0127.

21' EXPRESS CRUISER WITH stand up head, full canvas, teak swim good, polyester carpeting, asking $9995. 386-8424.

13 FT. GLEN-L 1967 50 H.P. MERcury and Simpson Sears trailer. Offers. 385-0292.

WANTED 20 H.P. OUTBOARD, will buy or trade for '63 Corvair. 478-4091.

BOAT HOUSE, VAN ISLE Marina, 40'x20'. $3,000 or offers. 382-3837

28' WOODEN DIESEL SLOOP, traditional design, fully equipped. $6750, 339-2933 or 339-2266.

MV HATTA VIII, 48' TROLLER, full electronics, hydraulics, can be converted to a Seiner, $130,000. 642-5080.

14' STARCRAFT FIBERGLASS runabout, modified Deep-V 45 h.p. Evinrude outboard, and trailer, very clean, 383-4858.

FOR SALE: 15' FIBREGLASS 50 horsepower Mercury and trailer, $900. 477-2654.

1971, 7½ MERCURY LONG shaft, 479-3334 after 6 p.m.

CLIPPER MK26. COMPLETE with trailer. 479-7415 after 4 p.m.

43' TROLLER, 10-TON "A" License. 592-9103 or 383-8825.

45' DIESEL CRUISER, $18,000. Take motorhome in trade. 652-3389.

92 SPORTING GOODS

SEA TREK DIVE CENTRE
Scuba Course starts September 29th. Complete course outline available on request.
"TEACHING IS OUR SPECIALTY"
943 Yates St. 386-2525

SPECIAL!
Saltaire 'Downrigger'
osly $78.95 each
Limited Quantity
Robinson's
1307 Broad St. 385-3429

LEARNING TO DIVE
It will pay you to see the largest selection of diving gear on the island — all top name brands. Frank White's Scuba Shop, 832 Fisgard St.

GUNS AND AMMO
30 M1 Carbines $134.95
303 Surplus Ammo—50 rounds $7.50
400 Guns to Choose from
Robinson's
1307 Broad 385-3429

CHANGING MY HOBBY. TRADE fishing gear for either golf or camera equipment of equal value. Gear includes, Peetz Recorder Reel, and Rod, Windex Reel, full tackle box and many extras. Or will sell complete. 656 3885.

SKATES
RAY'S SPORTS CENTRE
1692 Douglas 385-6312
Colwood Corners 478-3606

HEALTHWAYS SCUBA 10 TANK, J valve, backpack, $110. Healthways Scubair reg., purge, neck strap, $40. 658-5850.

HEAD SLALOMS TYROLIA BINDings, Lang standard buckle boots, size 8½, new Scott poles, $125, 658-5850.

WINCHESTER MODEL 88, CALibre 308, 3x9 variable scope, case and strap included. $275, 598-7573.

303 LEE ENFIELD, WEAVER side mount with Tasco scope, $60 478-6368.

GOLF CARS
Gas or electric, from $550, new and used. Rick Telford, 386-8424.

FOR SALE .22 CALIBRE SEMI automatic Largo carbine. Blow back action. Call 598-6241 evenings.

WANTED: CANADA GOOSE decoys. Phone 479-7715.

WINCHESTER 30-30, LESS THAN 30 shots fired. 658-5869.

SCUBA TANK, J VALVE, PACK, $85. Regulator, $35. 384-0168.

93 CAMERAS, SUPPLIES AND PHOTO FINISHING

Hilton
PHOTO SUPPLIES LTD.
Trans-Canada Highway
Chemainus
Drawer 750 Ph. 246-3311

Special
This Month Only
PRINTS from SLIDES 30c each
BILL'S PHOTO SUPPLY
1672 DOUGLAS. 383-7443

BEAULIEAU SUPER 8 CAMERA, 4008 ZM2, 6-66 Macrozoom. Extra attachments, less than 25 rolls through it, $1050. Eumig S710D dual gauge sound projector-recorder, $300. Linnihoff tri-pod with smooth pan head, $90. Eumig super 8 Chemo-splicer, $20. Goko editor-viewer, $20. All in perfect shape. Open to offers. 384-7448.

96 RANGES, STOVES and FURNACES

GOOD WORKING ORDER, 40" Frigidaire range, $50 or best offer. 479-2654 after 5:30 p.m.

96 RANGES, STOVES and FURNACES

CYCLOS KITCHEN OIL RANGE in good condition, open to offers. 383-7359.

ELECTRIC STOVE, GREAT working order, $100. Phone 477-5859 evenings.

36" GAS STOVE $100 OR nearest offer. 386-9580.

30" ELECTRIC RANGE, $50. 592-4511.

97 FURNITURE

VILAS
Chesterfield suites
VILAS
Bedroom suites
VILAS
Chairs, tables
VILAS
Dining-room suites
VILAS
Buffets, hutches, lamps
PLUS
ANOTHER 140
new pieces just arrived
CONTINENTAL FURNITURE
716 JOHNSON
386-2458

MATTRESSES
6 LATEX
FOAM RUBBER (all sizes)
posture zone support, clean, hygienic, doesn't sag or lump. 3'3", $109. 4'6", $129; Queen $179.
IMMEDIATE DELIVERY
GREGG FURNITURE
2300 Douglas 388-7365

2 BLACK AND WHITE TVs, table and two chairs, Treddle style Singer sewing machine, swinging baby crib, rocker, 2, 10 gallon aquariums, 598-1668.

WHITE TWO-PIECE TUXEDO style living room suite. Very good condition. Best offer over $150. 384-9920 after 5 p.m.

TWO FULL SIZE BEDS COMplete with mattress changes into single, good condition, $10, $25. 384-6429.

MUST SELL CHESTERFIELD and chair, $190; double bed, $150; single bed, $40; coffee tables, $50 each, as new. Phone 382-1980.

TWO 36"-WIDE CONTINENTAL beds with vinyl headboards, $40 each. 386-6431.

2 DINETTE SUITES, ONE HOLlywood, and ¾ bed, china cabinet with hutch, 382-3992.

CHESTERFIELD SUITE 2 YRS. old. $265. Pair of lamps $30. 384-6226 after 6 p.m.

SOLID MAPLE COLONIAL DOUble bed, complete with side rails, spring and mattress. 598-3782.

SPANISH STYLE, BLACK VINYL chesterfield and chair, $240. 385-4270.

COLONIAL BUNK BEDS, COLOnial front-room suite, one large dining table. 388-6125

FURNITURE TO BE SOLD quickly. For appointment, call 382-9626.

WHITE THREE DRAWER dresser with mirror, $25. 384-2264.

ALL BRASS DOUBLE BED, A beauty, $750 384-0349, 6-7 p.m.

98 TV, STEREO, RADIO SALES AND SERVICE

WATCH THE WORLD SERIES
RENT
or
Rent to Own
— COLOR TV —
Black and white
Call Now
MAIS TV
Sales and Rentals
385-2435

RENT
ELECTROHOME
COLOR TV
OR TRY OUR
RENT-TO-OWN PLAN
with a 3-year guarantee on all parts and labour
6-year warranty on picture tube only $22.67 at
CITY CENTRE TV
3970 Shelbourne 477-6971
next to K-Mart in the Mall
10 a.m. to 10 p.m. daily

RECONDITIONED COLOR TVs
AS LOW AS $10 PER MONTH
Black and whites from $49.95
BRAND NEW
Admiral Color TV's from $299
THE TRADERS
715 Finlayson — Phone 388-6264
OPEN NIGHTLY 'TIL 9 P.M.

$10.00
RENTAL
KENT'S TV
383-7104

RENT TV
Color and black and white
385-3832
BUTLER BROTHERS
(across From the Bay)

AFTER STOCK CLEARANCE OF many different items some component stereo packages selling at cost. See them before they are all sold.
ATLAS STEREO AND TV
385-2712 763 Fort Street

AKAI 1800SD CROSS FIELD, 7" reel-to-reel and 8-track combination. 12 watts per channel. Walnut case, all accessories, $295. Tom, 478-6995.

REMOTE CONTROL ZENITH CONSOLES in walnut pecan and maple priced to sell! BUTLER BROTHERS, 1720 Douglas, 383-6911.

17" BLACK AND WHITE CABINET TV, $25. 382-1779 after 5 p.m.

98 TV, STEREO, RADIO SALES AND SERVICE

PHILIPS
ELECTRON
383-5432
100 W. Burnside
1 only, 17" Sony Color Portable. Regular $669. To clear $599

CAV ELECTRONICS LTD.
758 YATES 388-6564
1686 HILLSIDE 388-5222
SALES AND SERVICE
For quality audio components

AKAI RECEIVER, 75 WATT RMS. Akai 4-track reel-to-reel deck. Dual 1229 with Shure cartridge. Sansui teakwood speakers. Koss high velocity head phones. Electra 20 amplifier, 10 watts RMS. All in immaculate condition. 386-0648. Ask for Ken.

HEADQUARTERS FOR CITIZEN Band radios and accessories. MacDonald Furniture Mart, Broad at Pandora. 383-1171.

RADIO — RECORD PLAYER (stereo-Electrohome) $150. Matching record cabinet $30. Both in good condition. 658-8035.

COLOURED T.V. FOR SALE, like new, excellent condition. Reasonable. 383-1738.

RECORD PLAYER, TV CABINET type. 386-1819 after 4 p.m.

SILVER TONE 20" COLOR TV with stand, $325. 385-5359.

99 GROCERIES, MEATS AND PRODUCE

GRAHAM MEATS
FALL BEEF SALE
Grade 'A' steer beef sides, lb $ .99
Grade 'A' steer beef hinds, lb. 1.29
Grade 'A' steer beef fronts. lb. .89
Alberta grain-fed pork sides, lb. .89
Freezer line. 598-2211

ALBERTA MEAT MARKET
FREEZER SALE
Hinds $1.25 lb.
Sides 95c lb.
Fronts 69c lb.
Baby Beef Sides Sale
Grade A 99c lb.
Grade B 92c lb.
Perfect for freezer little waste.
Buy now and save
1811 Cooke St. 383-3012

SAVE MONEY AT HARVEY'S
Fresh Hamburger 85c lb.
10 Pound Lots 79c lb.
FREEZER MEAT SPECIALISTS
50 lb. beef packs assorted cuts $49.50
Hind Quarters $1.25 lb.
Sides of Beef 95c lb.
2709 Quadra Street 383-2031

MAPLEWOOD MEATS, HOME Freezer Supply, Grade A, 1 and 2 Beef.
Sides 95c
Hinds $1.25
Fronts 85c
Side Pork 85c
Free Delivery 478-3670

WILLIAMS QUALITY MEATS
GRADE "A-1" BEEF
Sides 99c lb., yfull baron of beef $1.09 lb., hinds $1.25 lb., fronts 83c lb.
795 Fort Street 384-0525-26

TOMATOES, 10C POUND, BEETS, 20c; squash, 10c; pumpkins, 5c; parsnips, 20c; Holloway's U-Pick Market, 7068 East Saanich Road, Saanichton.

APPLES, APPLES
Freshly picked Macintosh and Sparton apples, at Saanich Orchards, 652-2009.

FRESH APPLE JUICE
$1.80 gal. Animal Vinegar, $1.00 gal. Bezzola's Juice Ltd., Cobble Hill.

APPLES
Macs and Spartons. Sunhill Orchard. 5963 Old West Saanich Rd. 652-2889.

GAME PROCESSING. FULL FAcilities. .15 per pound. Phone Maplewood Meats. 478-3670.

JUICY APPLES
Mac's, 1899 Hovey Rd., Saanichton. 652-2657.

POTATOES $8.00 SACK
658-8338

100 MISCELLANEOUS FOR SALE

THIS WEEK AT KILSHAW'S
1115 FORT
Fine Broadloom RUGS
37 yds. to 68 yds., etc.
G. Heintzman PIANO
ANTIQUE SILVER, etc.
384-6441

RUGS LOOK "NEW." IT'S SO easy with RUG-MATE stain removing rug shampoo. Rent electric shampooers for $1.50. 8 hours, plus materials. Also Hero Airless spray units, sales and rentals. Clark and Pattison, 760 Bay St. See our ad under Painters for other supplies.

HOMELITE CHAIN SAWS
5 models, from $124.95
SALES—SERVICE—PARTS
VIC. LAWNMOWER HOSPITAL
834 Johnson Street 386-8338

DEMOLISION, OLD MOTELS, electrical services, plumbing supplies and fixtures, oil burner cook stoves with hot water tanks, windows, doors, lumber, etc. Wednesday-Thursday behind 1824 Island Hwy.

GOODYEAR TIRE HOUSE, could be used for storage or smoke-house. $95 or near offer. Deighton's Service Station, 752 Caledonia Avenue.

ABC ELECTRIC
New and rebuilt major and portable appliances, vacuums, etc. all guaranteed. We also buy used appliances. 831 Yates, 382-7221.

FOUR SHELF DIVIDER. LIKE new. Telephone table with chair, like new. Two shrubs in wooden tubs, azaleas. One long lawn chair. 382-3893.

FOR SALE: (MALE OR FEmale) Suede, sheepskin car coat. Size 16, in excellent condition. 592 2889.

LADIES WINE SUEDE PANT jacket, size 14, very good condition, $65. 477-5002.

ONE 5-DRAWER DRESSER, $15. One bookcase, $15. One pair skates, size 4, $7. 478-9790.

WESTINGHOUSE GOLD FRIDGE and stove, 24 inch. $200 or nearest offer. 592-3587.

PORTABLE HOOVER WASHER-spin dryer, good condition, $70 firm. 382-4639.

HIBBARD COFFEE TABLE, wide drapes, odd china, ornaments, miscellaneous. 384-0366.

DINE OUT TONIGHT AND SAVE with Victoria Diners tickets. 382-1510 or 592-7680.

GOLF CARS
Gas or electric from $550, new and used. Rick Telford, 386-8424.

PRICE'S LOCK AND SAFE LTD.
Safes, Locks, Keys
847 Fort 384-6221

OUTDOOR INCINERATOR BARrels, ready to use, free delivery, $4.95. 383-1328.

B.C. GREENHOUSE BUILDERS. For information and brochures phone 385-8445 anytime.

RESTAURANT EQUIPMENT
Entire inventory for sale or individual items. 384-0026.

80 SQ. YARDS GOLD-BROWN shag, plus 2 shag carpets, red, and blue. 385-4286.

GUTTER PIPES AND GUTTERS. Cast iron bath tub, 1900. New car battery. 642-3867.

QUILTS, HAND MADE, ORDERS for Christmas. Elaine, 479-2905.

100 MISCELLANEOUS FOR SALE

SALE PRICES EVERYDAY

New and used 2-pc. Chesterfield suites. $89.00 to	$449.00
Hide-a-beds	$219.00
Love Seat	$199.00
Swivel rockers	$129.00
Round oak table and 4 chairs	$279.00
Round rock maple pedestal table and 4 chairs	$399.00
Duncan Phyfe drop-leaf table and 4 chairs	$288.00
9-pc. Dining Room suite	$795.00
China cabinets. $59.00 to	$249.00
Maple tea waogn	$189.00
Vilas maple coffee table	$ 69.00
Duncan Phyfe coffee table	$ 99.00
3-pc. Bedroom suites $249.00 to	$419.00
Single beds. $64.50 to	$139.00
Chest of drawers $39.00 to	$ 99.00
Dressers. $49.00 to	$139.00
Bookshelbes. $14.95 to	$ 31.95
Desks. $49.00 to	$ 95.00
Artificial log fires. $19.50 to	$ 39.00
Fire screens. $15.95 to	$ 32.95
Fire grates. $5.95 to	$ 12.95

Use Your Chargex
PANDORA FURNITURE LTD.
New and Used Furniture
1050 Pandora Ave. 383-6319

CARPET TREND
CLEAROUT
(Long Shag)
5 ROLLS MUST MOVE AT $4.95 SQ. YD.
AREA RUG SALE
ROLL BALANCES As Big As 12x20, Hundreds In Various Sizes
SAVE UP TO 50 PER CENT
Skinner and Bay — Vic West
386-7501

PATIO SALE (10-4 P.M.) DAILY. Vacuum Cannister (Hoover), China hooked rugs; 2 Dodge Colt rims; antique Jacobean beaten brass dinner gong (3'x2'); Many miscellaneous and baby items, good used clothing. 233 Hampton Rd. at Orillia.

12' PLYWOOD BOAT, INCLUDES 6 h.p. motor and licensed trailer, plus extras. Looks good, runs good. First $425 takes. Elegant black, 2-piece evening pant suit. Fits size 12, 5'8". Cost $160, sell for $40. 478-8529 before 7:30 p.m.

SUPER GARAGE SALE FEATURing cedar chest, rugs, man's bike, lamps, bedding, pictures, records, books, dishes, wonderful junk. Uninflated prices because everything must go. Saturday-Sunday, 11 a.m.-7 p.m. 2138 Windsor Road, at the back.

BEATTY WASHER SPIN-DRYER and Hoover dryer, 110 volts, 2 years old, $175 pair; 4 used 775-14 Firestone 500 wide track, $10 each; about 40 1-gallon plastic and metal gallons, 25c each. 383-4497 between 4-8 p.m.

LADY'S NEAR NEW, FULL-length brown leather coat with attachable mink collar, size 12-14, $225; Panasonic stereo casset tape deck with 11 Memorex 90 tapes, $100. 598-8460.

ZENITH COLOR TV, 21", REmote control, 23" black and white TV. Drop-back chesterfield. Planter 3'x1'. One rocker. One occasional chair. 30" single box spring and mattressd. 386-0257.

BROWN FRENCH PROVINCIAL chesterfield suite, $135, floor lamp $13, child's desk chair combination, $4, Gibson tenor banjo, Winchester 12-gauge automatic. 479-6737.

CHESTERFIELD AND CHAIR, kitchen table and 4 chairs, set of drawers, maple. 40" single bed with headboard, 2 end tables and lamps. All in good condition. 386-7251.

TV 23" BLACK AND WHITE, INstant picture, perfect condition, record player combination, double bed, chest of drawers, desk, many other items. 386-7191

COMPLETE SHOE REPAIRING machinery. Also stock. Men's — Ladies' new shoes. Reasonably priced. Make offers. Can be seen at 500 Sumas. Call 386-2648.

DUAL ENGINE ENDURO GOcart. competetive racing machine at track from Portland to Vancouver, race ready. $650, without engines $350. 642-3606.

HOUSEHOLD FURNITURE, EXcellent condition. Also 1965 Datsun wagon in excellent running order. All new tires. Reason for selling owner leaving province. 477-9962.

13 CU. FT. BROWN FROST FREE fridge, 5-piece arborite kitchen suite, 4-drawer dresser, telephone bench. All in good condition. 384-4507.

WESTINGHOUSE 24" RANGE. 3 yrs. old. Good condition, $65. Metal garage door, springs, track 8' x 6'10" deep; 2 ladies' bikes, as is. 477-6231.

26" RCA COLOR CABINET TV with remote control, new condition, $360; Viking de luxe dishwasher, avocado, like new, $240. 477-5389.

CANOPY, FITS ¾-TON TRUCK, $125 or offers; portable G.E. TV, 19", with stand, good condition, $50. 383-4961.

GARAGE SALE, SATURDAY, Oct. 19, household goods. 4330 Cedar Hill Rd., 11 a.m.-5 p.m. 477-6176. Cash only.

Aluminum Gutters
5" CONTINUOUS In baked enamel
B.C. ALUMINUM 479-3232

LLOYDS AM-FM MULTIPLEX stereo $95. Ironing board $6. Two wicker chairs $8 for pair. 384-1131 local 215 or 598-7440.

14 FT. BOAT. 35 H.P. EVINRUDE engine. 2 tanks. Trailer. $200 or offers, 2 Knit King manual knitting machines, $20 each. 598-2827.

CAPRI BUCKET CAR SEAT. SET of chains for Valiant. Roof rack for car. Girl's tap shoes, size 12½. Boy's tap shoes, size 6. 592-1167.

ANTIQUE WOODEN WAGON wheels. 2 only 90" circumference, $35 each. 2 only, 104" circumference, $40 each. 479-5163.

KEYSTONE MINI-BIKE, EXcellent condition, 3½ h.p. motor, very few miles. Asking $175 or nearest offer. Phone 382-8827.

CARNIVAL GLASS, SOME THE rare green colour, also button collection and 2 pickle casters. 642-3086.

COAT AND DRESS SET. BRAND new. Never worn. Size 20. Matching blue. $25. 383-3698.

MCCLARY WRINGER-WASHER. Runs well, $45. 478-5265 after 5 p.m.

AQUARIUMS, VERY GOOD CONdition. New portable washer-spin dryer. 479-7970.

HAVE MOVED. MUST SELL 10x14 rug, neutral color. Excellent wringer washer. 383-9138.

USED BRICK, CEMENT CHIMney blocks and lumber. Phone 478-9728.

WASHER AND DRYER PAIR, G.E., "White", good working order, 658-8816.

PORTABLE MAYTAG DRYER, good condition; baby buggy. Call after 6, 479-3636.

MOVING SALE, GOOD QUALITY furniture. Best offer. 384-8446, Wednesday, Thursday.

RECESSED TUB, BRIGHT OUTlet and rectangular basin for countertop with fittings. 477-4424.

RUGS, TWO BRAIDED OVAL UNfringed, 6'x9', 9'x12', orange-rust, $25, $50. 656-3394.

USED CLOTHING, GOOD CONDItion, size 14. Reasonable, 384-3511 after 5 p.m.

MOFFAT 12 CU. FT. AVOCADO refrigerator, 3 yrs. old, $200. 598-2868.

MOVING SALE. HOUSEHOLD articles. Tools, etc. 383-5882.

30" RANGE, FRIDGE AND PORTable washer-spin dryer. 388-4186.

½" CRAFTSMAN DRILL PRESS stand, like new, $30. 386-0008.

DRYER, APARTMENT SIZE, green, $100. 478-9336.

USED POWER CHAIN SAWS, $50 and up, 745-3591.

100 MISCELLANEOUS FOR SALE

mMais
Hide-a-bed by Kroehler with spring filled mattress — good condition. Char brown color $129.95
Fleetwood 3-way combination 23" black and white TV — AM radio with tone control; 3-speed stereo changer $129.95
19" Admiral portable TV in good condition $39.95
19" Admiral portable, outstanding performer $49.95
20" Electrohome portable TV, modern and beautiful. $59.95
25" Viking color console $129.95
Zenith 3-way color combination. A beautiful piece of furniture and of course the incomparable Zenith 25" color chassis only $559.95
1821 COOK
385-2435

BARGAIN ANNEX
USED

Telephone table and chair	59.95
9-dr. Dresser	59.95
Buffet-china combination	79.95
Cedar chest	79.95
5-pce. dinettes from	59.95
Night table	29.95
Buffet, table and 4 chairs in Golden Mahogany	349.95
Hollywood beds on legs. 39"	59.95
Hollywood beds on legs. 54"	49.95
Dresser and mirror	$69.95
2-pce. Chester suites from	59.95
Hideabeds from	59.95
Electric Range	99.95

NEW AND USED FURNITURE ON SHOW
FREE DELIVERY
753 VIEW ST.
Division of
Standard Furniture
382-5111

FLOOR SAMPLE CLEARANCE
One safa and chair was $750 now $519. One red velvet rocker was $189 now $129. One fireside bench was $89.50 now $47.95. One occassional arm chair was $39.95 now $29.99. 26 side chairs were $29.95 now $19.99. Two occassional arm chairs were $109.95 now $89.99. One coffee table was $179.95 now $119.99. 25 rolls vinyl wall paper were $9.95 to $15.95 now $4.99 to $7.99. Many roll ends of carpets up to $15.95 now $3.99 a yard. Also a large selection of carpets at big savings. A variety of draperies left over from commercial projects.
Special Features
Custom made draperies made free. All you buy is the material.
L. Fredrick Interiors Ltd.
493 Burnside East
384-8321

HASTINGS
—NEW R.C.A.
Washer and dryer, Avocado, floor model reduced 10 per cent.
—Reconditioned HOOVER portable spin dry washer
382-6811 2100 Douglas

KILSHAW'S
BUY — SELL
APPRAISE
for all purposes
1115 Fort 384-6441

TILLICUM FURNITURE WAREHOUSE STORE
Save on all your furniture needs at our Craigflower branch. Lowest prices, quality stock, all brand names, at lowest warehouse prices. Free parking always right at the door, use your Chargex card, we buy, sell and trade. 382-2434. 1006 Tillicum and Craigflower.

ROLL TOP DESK, OAK CHAIRS, tabble, sideboard and many other larger pieces of furniture, 15% off. Hundreds of beautiful small items too add to your collection or to your home. 10% off anything in the store. Also open on Sunday, Kleewyck Cabin, 5269 Sooke Rd.

STEREO AM-FM COMPONENT SYSTEM with 8-track player recorder by ADMIRAL. SAVE $50 on this very practical model. Pay only $299 — also $50 off on AM-FM system with 8-track player. Pay only $199 at BUTLER BROTHERS, 1720 Douglas.

ALL HAND-MADE INDIAN crafts, sweaters, toques, mitts, tams, handbags. Reasonably priced. Will take orders and buy. Time to buy sweaters for Christmas. 652-3292.

SPACE HEATER WITH TANK, line and stand, $50. Two electric stoves, with wood burner, $50 each. Wringer washer, $40. Fridge, $20. 479-2485, after 5.

AUTOMATIC TELEPHONE ANswering machine, 24-hour operation. Lease as low as $13 per month. Interconnect Business Systems. 384-0145, Victoria.

REMEMBER!
A washer by another name is not a Maytag, Get yours today at C. TAYLER Home Appliance Ltd., 707 Johnson, 383-3281.

B FLAT CLARINET, IDEAL FOR school band, white skates, size 2, brown pile lined coat, size 12, 6 year size crib and mattress firescreen 384-8674 evenings.

"SYNSKIN" WHITE PARCHment-like lampshade material. For driftwood lamps, Shoji screens, etc. 48" wide, easily cut with scissors. Industrial Plastics Ltd., 2105 Douglas.

UNIVERSAL TRADING CENTRE
We loan money or buy on everything of value including cars. We now have a good selection of used stereos, good cameras, cassettes, jewelery. 584 Johnson St. 383-9512.

GENERAL ELECTRIC AUTOmatic defrost refrigerator. White. $125. 479-2306.

ADMIRAL PORTABLE CUTTING-board dishwasher. As new, $275. China cabinet, $100. 592-3417.

QUEEN ANNE DINING ROOM suite. British India rug. 382-0481 evenings.

HOUSE DEMOLITION. EVERYthing must go. 384-4929.

G.E. CLOTHES DRYER. GOOD condition, $75, 479-7780.

ONE RCA DRYER FOR SALE, $125. 2964 Qu'Appelle. 384-9856.

100 MISCELLANEOUS FOR SALE

BUY-RITE
BASEMENT WAREHOUSE
EXPANDING!
WE ARE GETTING READY TO EXPAND AGAIN!!
IN ORDER TO DO THIS WE MUST CLEAR OUT MUCH OF OUR EXISTING STOCK SO THAT WE CAN RE-ARRANGE OUR ENTIRE WAREHOUSE PREMISES TO ACCOMMODATE THIS EXPANSION.
HUGE MARKDOWNS
Mean big $avings to you!
MARKDOWNS UP TO
$250 on chesterfields
$100 on mattresses and bases
$50 on dinettes
$40 on chairs and recliners
ALSO
Substantial markdowns on coffee and lamp tables, desks, chest of drawers, headboards, (table, swag and pole lamps) etc.
SUPER SPECIALS
15 rolls of carpets. Mill end clearance Fantastic bargains!
YOU HELP US BUY NOW! REMOVE THE GOODS IN 48 HOURS AND WE TAKE THESE HUGE MARKDOWN LOSSES—OUR LOSS—YOUR GAIN!
"CHECK US FIRST BEFORE YOU BUY"
Open daily 9 a.m. to 5:30 p.m.
Fridays 9 a.m. to 9 p.m.
Closed Wednesdays
NOTE: We will be closed Oct. 14, Thanksgiving Day.
THIS SPECIAL EVENT
STARTS TUESDAY
OCT. 15TH, 9 A.M. SHARP
385-4744
704 VIEW ST.
BUY-RITE
"Home of Happy Harry"

LUNDS AUCTIONS
GOLD AND SILVER COINS, SETS, ETC.
are now being accepted for our ESTATE SALE to be held shortly
926 Fort 386-3308

Mel's BARGAINS
GOOD USED BUYS

Double pedestal maple desk	$150.00
24" McClary Easy fridge	$125.00
Apt. size auto. washer	$150.00
Curved glass display counter	$79.50
3-pc. bedroom suite	$125.00
Wall tapestry	$39.50

Closed Monday
Across from Warehouse Foods
3460 Quadra 384-3152

IRVINE GREENHOUSE KITS
A very limited supply left, 10'x12'8", $328, local delivery $7. Some recycled materials used. This low price you will never see again. Next years production cost will affect the kit price by $225. I have not received a complaint or refund to date on total sales. 6 pages of plans and illustrations easy to follow, proper sized vents and wall height with galvanized gutters.
Gillespie Enterprises, 3965 Fleet St. off Mackenzie Ave. behind the Victoria Racquet Club, display model on site. Office 477-9665, Residence 479-3991.

WRECKING SEA CADET HALL. 201 Roberts St. Windows, doors, used red brick, 100 amp panel boxes. 3 bronze hot water tanks. 3 brass lined hot water tanks. Used lumber — 2x8; 2x10; 2x6; 2x4. 3 oil furnaces and tanks. Toilets, bathtubs, fluorescent lights. See man on job. 9-5. 478-3634.

MOVING MUST SELL HOUSEhold items. 478-5601.

10'3"X12' GOLD SHAG, $95. 10X12 colourful rug, $79. New. 385-4286.

POOL TABLE. LIKE NEW. 479-2023 after 5 p.m.

103 MISCELLANEOUS WANTED

BRENTWOOD BARGAIN BARN
BETTER QUALITY USED FURNITURE AND APPLIANCES
Before you buy or sell
Compare our Prices
7115 West Saan. Rd. 652-1711

WANTED AS TRADE-INS ANYthing of value ... tools, garden furniture, dishes, hardware, doors, lumber, furniture or appliances as trade-in on new home furnishings. The Traders, 715 Finlayson St. Phone 388-6264. Open nightly till 9 p.m.

FAST ACTION — QUICK CASH
We buy your good used chesterfield — bed — dining suites; appliances, occasional furniture of all kinds. Call Buy-Rite, 385-4744 daily. Closed Wednesday.

WANTED TO BUY CHOICE CARriage clocks and other unusual. Skeleton. Ships etc. Also lamp shades, chandeliers etc. Out of town buyer. 642-3086

GOOD BOOKS ALWAYS BOUGHT
HAUNTED BOOKSHOP
822½ FORT 382-1427

TEA WAGON, QUALITY FURNIture, dining room suite, Royal Dalton plates, etc. 384-2225.

WE BUY FURNITURE, HOUSEhold goods, pictures, tools, etc. Best cash prices. 386-0462 anytime.

WANTED: 410, 16, OR 20-GAUGE pump shotgun. Must be reasonable please. 385-3564.

WANTED: CANADIAN MODEL 175 chain saw. Complete or parts. 478-6226.

COMPRESSED AIR TANK, SAFEty tested. 16"x42" or 20"x50". After 4:30, 598-4478.

WANTED: OLD POCKET watches and clocks, working or not. 384-4972.

WANTED
Old sewing machines, good for parts. 388-6228.

WANTED: SELF PROPELLED outdoor vacuum, must be in good condition. 652-3434.

WANTED: LARGE CHEST TYPE freezer. 743-2849.

COMMUNITY PLATE KNIVES, remembrance. 658-5068.

WANTED: CEDAR CHEST. GOOD condition, 479-2905.

WANTED: CANADA GOOSE decoys: 479-7715.

FRIDGES AND FREEZERS bought. 598-7422. All-temp.

TODAY'S CROSSWORD PUZZLE

ACROSS
1 Bring forth
5 Food store: Informal
9 Sleeps
14 Motorcar: Informal
15 Stage direction
16 Inside of: Prefix
17 God of love
18 Melody
19 Down the -----
20 Cordage plant path: 2 words
22 Marine mammal: 2 words
23 Temptation
24 Boutique
25 Planet
28 Boldest
32 Degrade
33 Begin to grow
34 Of inferior quality
35 The two
36 Facial expression
37 The south of France
38 Eggs
39 Ontario's ----- River
40 African region
41 Disagreeable
43 Constraint
44 Not working
45 Mutilate
46 Time period
49 Uppers and lowers
53 In any way: 2 words
54 Famous puppeteer
55 Death rattle
56 Have a distinct flavor
57 Impel
58 Of the Gaels
59 Singing voices
60 Malt beverage
61 Stationer's unit

DOWN
1 Boxer Max ----
2 Kangaroo of Australia
3 Preposition
4 Shrub
5 Keep under restraint
6 Jump for joy
7 Join
8 Adherent of: Suffix
9 Withstand successfully: 2 words
10 Enthralled
11 Native African village
12 Quartette less one
13 Intoned
21 Pottery
22 Vibrated
24 Novel plot
25 European shoe
26 Higher in rank
27 Turkic language
28 Glisten
29 Eliminate
30 Carbonated beverages
31 Gemini
33 Grin
36 Fur-bearing mammal
37 Mutterer
39 Conundrums
40 Be acceptable
42 Italian island
43 Hazard
45 Mix
46 Facts
47 And others: 2 words
48 Hurl
49 Be bold enough
50 Uncommon
51 Wagner heroine
52 Appear
54 Second-stringer: Informal

Yesterday's Puzzle Solved:

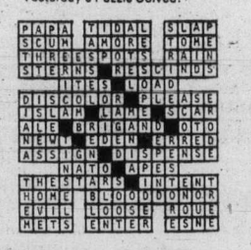

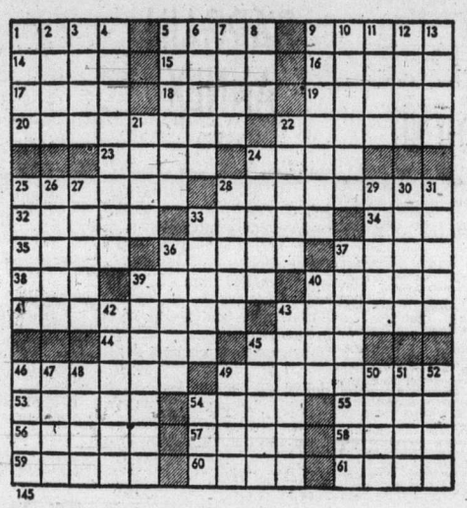

145

By R. A. POWER

103 MISCELLANEOUS WANTED

THE SALVATION ARMY Needs your re-usable clothing, furniture and household goods. "Help us to help others." Family Thrift Stores. Victoria, Sidney and Langford. For pickup — 386-3295.

WANTED: TWO-SEATER kayak. Phone 385-5636.

WANTED: SICKLE BAR FOR Simplicity tractor. 658-8703.

ONE MIDDLE SEAT FOR 9-PASSENGER Volkswagen van. 382-3531.

WANTED QUEEN SIZE BRASS bed or double 592-2217.

FISHING TACKLE WANTED. 652-2176

FOUR-SIX OAK DINING ROOM chairs. 598-2827.

109 MISCELLANEOUS TO RENT

SAWYER SEWING CENTRES RENT TO OWN Domestic and Industrial 840 Fort St. 388-6228

CARPORTS TO STORE BOATS, cars, $6 per month. 479-5100.

115 SWAPS

WATERFRONT CONDOMINIUM on Dallas Road, will take Continental Mark IV as part payment or what have you? 478-8045.

1960 METEOR WAGON, GOOD engine, needs battery; $60. Swap or sell. 592-0325.

117 ANTIQUES

PIANO 1860-1870, BURLED WALNUT, ornate open woodwork front, good working condition; Ornate walnut dresser with mirror, 384-0377.

OAK, PINE, AND MAHOGANY furniture, also solid mahogany reproduction dining suites at the Island Gallery by The Oak Bay Theatre.

TWO DIFFERENT OLD BRASS beds, one double, one ¾, 598-3266.

SWORD, $110. PHONE 477-5859 evenings.

WALNUT TEA WAGON, $175 479-5230

120 GARDEN SUPPLIES

Fertilizer

AGED HORSE MANURE, $1.00 bag. Minimum 5 delivered. 479-5016.

FROM SWAN LAKE FARM, OLD cow manure, no sawdust, 7 yds. $45. Bag $1.75. 385-7220.

Plowing, Rotovating and Cultivating

COOPER TRACTOR SERVICE rotavating, plowing, grading and related services. Estimates without obligation. 477-1122.

LOW COST ROTOVATING AND plowing. Large or small, just call 479-4513 after 5 p.m.

DON'S TRACTOR SERVICE Rotovate, plow, grass cutting, loading and hauling. 477-3913.

Seeds, Bulbs, Plants Trees, Shrubs

WILLOWDALE FARMS 6 Acres of Rhodos, Heathers, Evergreens, trees, flowering shrubs. 6447 West Saanich Rd., 652-2863.

SHRUBS FOR SALE, LARGE junipers, Mugho pines etc., 479-3728 after 5.

Top Soil, Rocks and Fill

SCREENED TOPSOIL WITH MANURE and sand added. $10 per yard delivered, minimum 6 yards. Garden sand $4 per yard. Road gravel. E. Nixon Ltd. Phone 285-2333 or 385-5642.

DARK BROWN LOAM MIXED with peat and sand. Minimum 6 yards. Immediate delivery. 477-4142, 658-5172.

SHREDDED BLACK OR SANDY loam, 7 yards, $50; Bag $2. Clean black loam, 7 yds., $45. 385-4356.

CLEAN TOP SOIL, $7 YARD DELIVERED sand and gravel available prices on request. 478-6649.

A1 FERTILIZED RICH, BLACK topsoil. Just rake and plant. 8 yds $65. 479-1908.

$6.00 YARD UNSCREENED, $7.00 yard screened, minimum 10 yards. 385-6502.

BLACK LOAM SOIL, SCREENED $7.50 yd., unscreened $4.75 yd., 10 yd. minimum. 479-1544.

BLACK SOIL, $6.50 PER YARD. Black soil and manure. 598-8604. Coburn Excavating Ltd.

120 GARDEN SUPPLIES

Topsoil, Rocks and Fill

NO. 1 TOP SOIL, AND GARDEN sand, small orders only, ½-4 yards. 477-5371.

CLEAN, RICH BLACK SOIL Order now for fast delivery. 383-1532.

PEAT SOIL 12-YARD LOAD, $6.50 per yard. 479-5648. 656-1211.

FREE FILL FOR THE TAKING. 385-2313

125 PETS AND SUPPLIES

GERMAN SHEPHERD, FEMALE pup, 6 months old, with dog house and chain, black and tan, $40. Must be good home. 479-3297 between 4 and 8 p.m.

LHASA APSO PUPPIES, IRRESistible, small shaggy, shedless, perfect pets, shots, tattooed, dewormed, Guaarnteed, $175. Lha-Dobe Kennels, Reg. 478-1156.

STANDARD POODLE PUPPIES, ch. sired, black, also two white miniatures and Afghan pups, quality and excellent temperament. Phone Duncan, 746-5805.

ANIMAL'S CRUSADERS REquire responsible homes for terrier-cross-bred pup, 5 months, also kittens and cats, spaying assistance. 386-9832.

SAMOYED-SIBERIAN HUSKY cross pups, 7 weeks old. 3 males, 1 female, $10 each 383-7593 after 6 p.m.

WE HAVE SOME LOVELY SAmoyed dogs. Females spayed. Shots etc. Also many others. Good Shepherd Shelter, Mill Bay.

REGISTERED ENGLISH Springer spaniel pups, 10 weeks old, liver and white. Championship bloodlines. 478-1471.

LONG-HAIRED HOUSE-TRAINED kittens, 6 weeks old, free to good home. Call between 8 a.m.-8 p.m. 388-9303.

SPANIEL CROSS, BLACK FEmale, spayed and shots, free to older couple or family with older children. 478-4966.

WANTED: ONE FEMALE CALIco kitten. Good natured. Frisky. 383-2967.

PUREBRED MALE TOY POOdles, 7 weeks old, $75. 598-8439 or 642-3763.

ENGLISH SPRINGER SPANIEL puppies for sale, ready Oct. 28, 758-7414.

TOY POODLE, BLACK AND white, female. Registered. Had shots. $125. 479-6905.

AFGHAN CROSS, MEDIUM SIZE, female, 3 months. Free to good home. 477-1451.

FREE TO GOOD HOME, KITtens, 6 weeks old, 385-5455 or 383-8058

FRISKY AND FREE 8 WEEK old kittens, 6 orange and 2 grey. 479-6758.

20-GALLON AND 30-GALLON aquariums complete with fish. 656-4977.

MALE LAB CROSS, 1 YEAR, free to good country home, 382-5692, 8 a.m.-3 p.m.

FREE TERRIER PUPPIES. 3963 Quadra. 479-2554.

5 KITTENS, WEANED AND trained. Free. 658-5850.

PUREBRED GOLDEN LAB WITH papers, 1-year-old female. 478-4635.

FREE PUPPIES TO GOOD home, call 384-2848 after 5 p.m.

ALASKAN HUSKY PUP, 9 MTHS old. $100. 478-8108, between 5-7.

BEAUTIFUL COLLIE-LAB CROSS pups, $5. 383-8488.

FREE KITTENS TO GOOD home. Ph. 382-0550.

8-WEEK-OLD IRISH SETTER-Shepherd cross puppies. 478-8355.

128 LIVESTOCK SUPPLIES AND EVENTS

WOULD LIKE TO FIND HOME for 14-year-old pinto gelding with lameness problem. Can only be ridden occasionally. Very gentle and god-natured. Loves people. Would make very good pet. Free to good home. 592-0981 after 5.

STEADMAN STABLES. OPEN for trail riding, boarding and training, and tack shop. 2 miles north of Mill Bay, Trans Canada Hwy. 743-5938.

THOROUGHBREDS, 3-6 YRS. old. Suitable for show. 16 hands and under. Brood mares in foal. Also stock saddle. 656-3655.

OLDER THOROUGHBRED mare, nice trail horse. Good with children. Free to good home. 388-5926, evenings.

CONFORMATION THOROUGHbred mare, green but well started in flat work, and basic dressage. 652-2352.

REGISTERED SUFFOLK RAM, proven 2-year-old. $80. 479-2836.

128 LIVESTOCK SUPPLIES AND EVENTS

WE'VE GOT IT

English Clothing And Accessories

Western Clothing

Hats and Boots

Tack Imported Direct from some of the world's best manufacturers in England and USA to give you lowest prices.

Everything for Horse and Rider

Shanks' Saddlery
2801 Douglas St.
384-5011

PART TENNESSEE WALKER, gentle, good with children. 386-8287.

HORSES AND PONIES FOR sale. All breeds and sizes. Phone 79-2092 after 5 p.m.

VERY GENTLE HORSE FOR sale. Phone 385-7323 between 12 noon and 5 p.m. $200.

SPIRITED 6-YEAR PINTO PONY. 12.2 h.h., trained English, Western and Gymghane, $200. 656-2572.

2 GOOD HEREFORD COWS FOR sale. Must be sold together. Highest offer. 477-5132.

3 YEAR OLD THOROUGHBRED filly, with papers, 100% sound, 479-1371.

THOROUGHBRED MARE, MUST sell. $850. 652-2712 or 652-1776, Joanne.

TWO SAANEN BUCKS, MATURE, unrelated at stud. Harold McCarthy, 652-1508.

VICTORIA RIDING ACADEMY. Horse Show. Nov. 3. For more information, 592-1124.

GOOD HOLSTEIN. A. I. HEIFER, due to freshen anytime now. 748-9610.

J. WELLS HORSESHOEING 478-0089

7-WEEK WIENER PIGS. 293-2005, Jordan River.

STRAW AND HAY FOR SALE. Phone after 4 p.m. 478-4457.

3-YEAR OLD APPALOOSA MARE, green broke. 743-5938.

130 HEAVY EQUIPMENT AND MACHINERY

John Deere
Backhoe
Loader 510

900 hours only. 17 ft. digging depth 4N1 bucket (loader), 18" and 24' bucket backhoe. Asking $28,000 cash.
NORTH PACIFIC LAND LTD. 687-2696 or Duncan 748-1629 even.

BACKHOE
Brand new Case 580B diesel. Enclosed cab with heater. Will consider trade for property or sell outright. Terms can be arranged. Call 384-5016.

'65 DODGE TANDEM WITH work. 382-3563.

135 FARM IMPLEMENTS

MASSEY-FERGUSON FARM lawn and garden tractors. Light construction machinery. Your local dealer
M and H Tractor and Equip. Ltd. 6429 Pat Bay Hwy. 652-1752

DIESEL MODEL TRACTOR, Ford 4000, like new, less than 500 hours, every option including 60" bucket. Price $5800. Well below replacement value. 537-5846, Ganges.

WANTED: ONE BOTTOM PLOW, 14", 3 point hitch. 384-1281.

SELL IT THROUGH CLASSIFIED DIAL 386-2121

150 CARS FOR SALE

McCALLUM
DATSUN
VOLVO
McCALLUM
1101 Yates at Cook
382-6122

FRESH USED CAR TRADES

74 Fiat X19
74 260-Z
73 Scout auto
69 Chev. ½ ton With Canopy
65 Chev. ½ ton With Canopy

Good Selection of Company Trucks and Demos!

Dealer Lic. D6822

McCALLUM MOTORS LTD.
1836 Island Highway
Colwood Corners
478-1741

WIDEST SELECTION Of Used DATSUN PICKUPS
—Some with CANOPIES
—Some without

74 Datsun 260-Z
73 Datsun 610, AT.
73 Mazda RX3
73 Datsun 610
73 VW Beetle
72 Vega Hatchback
72 Datsun Pickup with camper
72 Ford ¾ ton
70 Toyota Corona
69 Vauxhall
69 Falcon 6 cyl.
66 Rambler 6 cyl.

BANK RATE FINANCING

NO DOWN PAYMENT

McCallum Motors Ltd.

Dealer Lic. D6820

CARS—TRUCKS—PERFORMANCE

'74 Ford 4x4, low mileage
'74 Challenger RT 360 4-brl.
'74 Camaro HT 350, loaded
'64 Vette Panel, full power
'73 Firebird Transam Replica
'73 Duster 4-speed 340+.
'73 Mustang Mach I, auto.
'72 Vette Panel
'71 MGB Roadster, pretty
'71 F250 V-8, 4-speed, nice
'70 Duster Ram Rod Tranny
'70 AMX SST, rare
'70 GTO Judge, RamAir, 4-speed
'69 Charger RT, auto.
'69 Cuda Convertible
'69 Cougar, just gorgeous
'68 Chevelle Nova, 4-speed
'68 Cuda, roaring to go
'67 Dart GTS, black, new motor
'66 Olds 442, air, 4-speed
'66 Vette Roadster 327, 4-speed
'65 Vette
'60 Corvette Classic
'32 Ford Rod Custom, rare

Garden City Auto 382-9111
2978 Douglas Street
Dealer No. D5-605

72 PONTIAC WAGON, V-8 AUTOmatic, power steering and brakes. Very clean, city tested, $3,495. B. Madsen Motors Ltd., 2691 Sooke Rd. 478-5001. D5026.

1966 BUICK RIVIERA, POWER steering, brakes, windows, new tires, good condition. $1095. 592-6029.

HAVE '69 ROADRUNNER VALUE $2000, sell or trade for '62-66 Acadian, or Falcon. 479-5619.

'70 DATSUN 1000, 42,000 LOCAL miles, economy plus, asking $1000. Phone 385-4149.

1926 T FORD COUPE, MECHANIcally excellent. 403-436-0260. 11418-72 Ave., Edmonton.

1969 DATSUN 510, 4-DOOR WITH Ford 302 V-8 automatic, mags, radials. 478-1633 after 5 p.m.

OLDER MODEL CARS BOUGHT and sold. Haldin Motors, 384-6713. D5180.

1972 VOLKS SUPER BEETLE, good condition. $2,100. After 5 weekdays. 383-2649.

MUST SELL, DUNE BUGGY, EXcellent condition, radio, new tires and mags, $1,000 firm. 658-5773.

72 DATSUN 510 AUTOMATIC 18,000 miles. $2,350, after 6. 385-4035.

'73 SPECIAL EDITION SPORTS Bug, warranty, extras, $2,800, 477-4349.

1959 ZEPHYR STATION WAGON, $150. 478-7989.

150 CARS FOR SALE

EMPRESS
PONTIAC BUICK LTD.

WE RUN A VERY SIMPLE BUSINESS

USED CAR VALUE LEADERS

73 MAZDA 4-door rotary 2, automatic, radio, radial ply tires. Immaculate, 1 owner $2995

74 DATSUN 2-door hardtop 710 model, 4-speed transmission. Finsihed in maroon and white $3295

68 GMC panel truck only 38,000 miles, standard 6-cylinder, radio. Green in color $1895

72 BUICK Riviera, automatic, power steering, power brakes, radio, air conditioning. V-8, in immaculate condition. Must be seen to be appreciated. $4995

72 SKYLARK 2-door hardtop, V-8 automatic, power steering, power brakes, radio. Low mileage. Finished in white — saddle tan interior. $3495

73 PONTIAC 9-passenger wagon, 8-cylinder automatic, power steering, power brakes, radio. Finished in a nice maroon color. Real value at $3995

74 BUICK CENTURY LUXUS 2-door. V8, automatic, power steering, radio. Finished in metallic blue with white vinyl interior. Very clean car. $4795

74 GRAND TORINO 4-door sedan. V8, automatic, power steering, power brakes, radio. Finished in metallic green with matching green interior. Excellent value at $3995

74 ASTRE Station Wagon. 4 cylinder automatic, mag wheels, finished in maroon with white stripes. Low mileage, good looking unit $3695

MANY, MANY MORE TO CHOOSE FROM. ONE OF OUR LARGEST INVENTORIES EVER—SELECTION AT ITS FINEST!

VANCOUVER ISLAND'S LARGEST SELECTION OF GOODWILL USED CARS

382-7121
2867 DOUGLAS AT TOPAZ

Open 9 'til 9
Sat. 9 'til 6
Dealer Licence D 7326

J. C. MOTORS

'74 ASTRE wagon AT	$3595
'73 PINTO Squire Wagon	$3295
'73 MAVERICK 6-cyl., auto.	$3195
'73 CADILLAC coupe-de-ville	$8995
'72 PINTO wagon, auto.	$2695
'71 PINTO auto	$1995
'70 TORINO GT. V-8, auto.	$2195
'69 MARQUIS Brougham	$2195
'69 SWINGER 340 4-spd.	$2195
'68 MUSTANG 6 standard	$1995
'68 METEOR Sedan, V-8 A.T.	$1395
'68 CAMARO SS, auto.	$2195
68 PONTIAC htp. V8, A.T.	$1295
'67 CORTINA 4-spd.	$ 695

837 YATES ST. 384-0921
Dealer Licence No. D-8191

1968 WAGONEER 327, V-8 automatic, power steering, and brakes, 4-wheel drive $2495; 1972 El Camino full power $3695 D-5578.
VICTORIA JEEP
HILLSIDE AT ROCK BAY

'66 BEAUMONT, 2-DOOR HARDtop. Near new 307, 4-speed, clean. Offers. 478-8131, after 5:30, 478-2757.

1966 FORD FALCON 2 DOOR coupe, tested till July '75, $800, phone after 5 or weekends, 479-7963.

MUST SELL. 1973 MAZDA 808, 2 door, 4-speed, radio, very low mileage. Great shape. $2,795. 383-6388.

RARE 1958 STUDEBAKER Silver Hawk, 8-cylinder automatic, excellent condition, 1550 Mills Road, Sidney.

'65 OLDS 88, 2-DOOR HARDTOP, V-8, power steering, brakes. Winter tires, clean, good condition, $650 or closest 592-4258.

'62 METROPOLITAN. TOP shape. 35 miles to the gallon, 6 wheels, all good rubber. $550. 652-2683.

1973 VEGA, AUTOMATIC, WHITE wall, radials, radio, stereo. 386-6338, 743-2033.

TOYOTA LANDCRUISER 4-wheel drive. 38,000 miles. Super condition. $2750. 598-7340.

1969 VOLVO 144S, 4-DOOR SEDAN, stick shift, top shape, radio. All offers considered, 656-4243.

1973 DATSUN STANDARD, 13,000 miles, 2-door, new paint. 388-6198 after 3.

1926 T FORD COUPE, MECHANIcally excellent. 403-436-0260. 11418-72 Ave., Edmonton.

150 CARS FOR SALE

DePAPE

Get in on a "BUY"

Sports Cars

74 MGB
Radio, low mileage, tonneau cover.

73 TR6
Radio, tape deck, radials, overdrive, beautiful color, like new.

72 TR 6
Radio, tonneau cover.

71 GT 6 PLUS
Radio, radials, mag wheels, very clean.

70 FIAT 850
New top, new paint.

'74 CADILLAC
Eldorado, air, stereo.

'73 Mercedes 450-SL
Hardtop and softtop, FM Radio, V-8, automatic, power steering, power brakes, power windows. Factory air. ELEGANT. NEED WE SAY MORE!!!

72 VOLVO 164E
4-door, automatic, power steering, power brakes, leather seats, fuel injection. Only 16,000 miles.

72 Toyota Celica
Radio, tape deck, sharp.

74 DATSUN 610
Radio, tape deck, sharp. Auto

'74 CHRYSLER
2-door hardtop, air, only 3,000 miles.

73 TOYOTA
PICKUP WITH CAMPER

73 GREMLIN X

72 DATSUN 610
4-door

'72 MUSTANG
V-8 Automatic, Power Steering, Power Brakes, Radio.

'67 CAMARO
Convertible, V-8 automatic, power steering and brakes.

'66 RAMBLER 440
4-Door Wagon, Excellent.

'62 MERCEDES 230
LIKE NEW

FUN VAN
Stereo, carpeting, mags, tires, bed, cupboards. Gorgeous looking with special paint. Hurry guys and Gals.

DePape Motors Ltd.

ALL CARS INSIDE

760 JOHNSON STREET
384-8035
Rear of Shell Station
Dealer Licence No. D6302

DOUGLA
VOLKSWAGEN
PORSCHE
AUDI

YOUR LARGEST VOLKSWAGEN DEALER ON THE ISLAND

USED SPECIALS

72 CORTINA 4-spd.	$1995
71 FIRENZA 4-dr., 4-spd., low miles	radio, $1495
71 MAZDA pickup	$1895
70 CORTINA wagon, 4-spd.	$1795
68 CORTINA sedan, auto.	$995
67 TRIUMPH 2000 sedan, radio, 22,000 miles	$1795
67 TOYOTA Corona sedan, auto.	$1495

Plus a Terrific Selection of Used Volkswagens and Domestic Trucks and Campers

Immediate Delivery
Bank Financing

Douglas Volkswagen Ltd.
Porsche Audi
3329 Douglas Street

388-5466
Dealer Licence D7052

1967 ENVOY, $745. 383-2106 after 5.

150 CARS FOR SALE

AMC

Have you heard the good news — Reg is still recovering from his knee operation, and while he is away the AMC Good Guys are wheeling and dealing on all new and used units.

BETTER HURRY! VERY LIMITED SUPPLY OF BRAND NEW 1974 GREMLINS from $2998.00 covered by the buyer protection plan.

BETTER HURRY! ON THESE BETTER USED CARS!

'71 FIAT 124 SPORTS CPE.
'73 JAVELIN HARDTOP.
'73 PLYMOUTH DUSTER H.T.
'74 TOYOTA COROLLA CPE.
'71 DATSUN STN. WAGON
'73 FIAT 128A SEDAN
'71 MAZDA STN. WAGON
'67 CAMARO HARDTOP

BETTER HURRY!
First come, first to buy the following cars at these WHOLESLE PRICES!

'70 MAVERICK 2 DR.	$1400
'64 PLYMOUTH WAGON	$500
'64 AMBASSADOR H.T.	$250
'65 RAMBLER WAGON	$400
'61 PLYMOUTH WAGON	$150
'67 BUICK SPECIAL	$900

Sorry, no trades on wholesale units!

REG MIDGLEY
MOTORS LTD.
736 Cloverdale
385-8756
Dealer Lic. D8461

SAVE SAVE
AT
PALM MOTORS

69 AUSTIN	$905
68 PONTIAC Ht. A.T.	$870
67 FAIRLANE	$618
66 COMET	$652
66 FORD Ht.	$588
60 FALCON SW, A.T.	$229

2936 DOUGLAS AT BURNSIDE

69 TOYOTA	$1302
68 CHEV	$526
65 CHEV SW	$572
65 PONTIAC	$450
64 RAMBLER	$219
64 VALIANT A.T.	$450

180 ISLAND HWY. DUNCAN
WE COVER THE ISLAND
D-8084 — D-8085

1 OWNER
A real buy on a 1973 Mazda R2 deluxe, 4-door sedan Automatic transmission, radio, electric rear defrost, radial ply tires, only 14,000 miles. Price $2995. For a demonstration without obligation contact Peter Rogers at Empress, Pontiac Buick Ltd. 382-7121. Residence 479-3865 Dealer number D-7339

ECONOMY
'74 Vega Wagon, G.T. Kit, custom interior, mag style wheels — big tires. 4000 miles factory warranty, $3750. 388-7742 after 5 p.m.

1965 CHRYSLER NEW YORKER, power steering, brakes and seats and antenna, 440 motor, all new rubber and extras, $900 firm. 385-4359.

74 CELICA LT, RADIO, $3,570, must sell. 385-7894.

1970 DODGE SWINGER 340, Hurst 4-speed, headers, excellent rubber. Mags all around, tach, showroom condition. Only 47,000 miles. 382-8384.

1964 CHEVY II, STATION wagon, runs excellent, city tested, 2 new tires, radio and automatic transmission, $350 or best offer. 479-2554, 3963 Quadra St.

69 CHEV NOVA SS, 396 4-BARrel, Highrise, 4-speed Hurst. Excellent condition. Will accept best offer. Phone Henry or Bob 386-6912, from 9-5 p.m.

1968 CORTINA 1600 DELUXE, just had tune-up and new water pump. $895. 384-5321.

'52 OR '56 HUDSON HORNETS. Offers. 478-8876.

150 CARS FOR SALE

METRO
ALFA ROMEO
SUPER LOT IN SIDNEY

TRUCKS

74 FORD Club Wagon, auto., P.S., P.B.
74 GMC ¾-ton Sierra Grande Camper Special
74 FORD F100. Full power, 7,800 miles
73 FORD F100, V-8, auto.
74 FORD F100, 4-speed, full power
73 FORD F250. 360 V8, 4-spd.
73 TOYOTA. Long box, auto., bucket seats
72 DODGE V-8 auto., full power, Adventurer
71 TOYOTA Hilux 4-spd., canopy
71 FORD F100, V-8, auto.
71 HILUX and canopy.
71 FORD F250, 360, auto., P.B.
69 GMC ½-ton. V8, std.
68 CHEV. ½ ton pickup.
68 GMC V-8, 4-speed.
67 FORD Econoline 6 stick.
67 MERC F250 and camper, auto., power brakes.
63 IHC Scout 4x4.
71 18-ft. EEE Motorhome, as new, 18,000 miles.
66 FARGO ½-ton, 4 spd.

CARS

73 FORD LTD 4-door hardtop, full power, 26,000 miles.
73 CELICA ST.
72 MK II wgn., auto
72 FORD LTD 2-Dr. Htp. Full power.
71 MAZDA 4 door, 4-spd.
71 VW 7-Passenger bus
70 V.W. 9 passenger bus.
70 CROWN, 4 door, auto.
69 COROLLA wgn. std.
67 CHEVY II wgn, 6 std.

NO REASONABLE OFFER REFUSED

IMMEDIATE DELIVERY ON ALL NEW ALFA ROMEOS
2000—GTV
2000—SPYDER
2000—BERLINA

656-4311
656-2821

METROCAN HOLDINGS LTD.
D—8156

1974 Datsun "710" automatic	$3750
1973 Pinto	$2495
1972 Volkswagen	$1950
1972 Peugeot	$2650
1972 Pinto Runabout	$2495
1971 Cortina GT	$1795
1969 Vauxhall Viva	$1095

SPECIAL
1971 DATSUN "1600" pickup with camper. Propane stove, sink, ice box, etc. Storage, legs, extra equipment makes a real but at $2895

PLIMLEY
BRITISH CAR CENTRE
1010 Yates 382-9121
Dealer Licence D-5852

SPECIAL 1973 GREMLIN X 304, power steering, power brakes, Edelbrock torker, Accel, Holle 600. Crane 306 degrees cam, hooker headers, 8 track, full gauges. Immaculate. Must see to appreciate. Offers. Evenings 479-6507.

1961 BUICK, NEW TIRES, RUNS as new, $350; 59 Morris Minor convertible, needs some work. $200. 598-4943.

'70 VW STATION WAGON. DARK green. Standard. Good condition. Stereo. Closest offer to $2,100. 479-7200.

1970 CHALLENGER, 340, 4-speed, with Hurst, slightly damaged. $2100 or best offer. 248-5147 Parksville.

STRAIT MOTORS LTD.
We buy and sell premium cars
1513 QUADRA D-7821 384-8191

1968 DODGE POLARA SEDAN. V-8, all power. Good condition. 479-2469.

150 CARS FOR SALE

DRIVE WITH A SMILE TO

DOWNTOWN YATES AT COOK

COMPACTS

'74 MUSTANG II
'74 VALIANT Scamp
'74 DODGE Dart
'73 CHEV Malibu
'73 PLYMOUTH Duster
'72 PLYMOUTH Duster
'71 FORD Maverick
'71 PONTIAC Ventura
'70 FORD Maverick
'67 VALIANT V200

STATION WAGONS

'74 AMC Hornet Sportabout
'74 PLYMOUTH Custom Suburban
'73 CHRYSLER Town & Country
'74 MERCURY Bobcat
'74 FORD Pinto

LUXURY FULL SIZE

'74 PLYMOUTH Fury III
'73 CHRYSLER Newport
'73 FORD Thunderbird
'72 CHRYSLER New Yorker
'69 CHRYSLER Newport
'69 CHRYSLER "300"

SMALL CARS

'74 PLYMOUTH Cricket
'74 TOYOTA Mk. II
'73 FORD Cortina
'73 CHEV Vega
'73 TOYOTA Corolla
'72 FORD Pinto
'72 VOLKSWAGEN Bug
'71 TOYOTA Corolla

ENSIGN
Chrysler Plymouth Ltd.
Dealer Lic. D 7349
DOWNTOWN
YATES at COOK
386-2411
Open Weekdays
Till 9:00

150 CARS FOR SALE

Cornell
CHEV/OLDS
Cadillac
CHEVROLET TRUCKS
WINNEBAGO
Sales/Service 385-5777

YOUR Reasonable OFFER will be accepted

KEY
A — Automatic
S — Power Steering
B — Power Brakes
R — Radio

DOMESTICS

1974 PONTIAC GTO 2-dr. 350, V-8, A.R.S.B. Vinyl roof, mags.
1974 MAVERICK 4 door, V-8, A.R.S.B., air conditioning
1974 VEGA 2-dr., notchback, A., R.
1974 NOVA 4-dr., 250, 6, A.R.S.B.
1973 CHEVELLE 2-dr., 350 V-8, A.R.S.B.
1973 OLDS Cutlass, 2-dr., V-8, A.R.S.B.
1973 CHEVELLE 2-dr., 350, V-8, A.R.S.B.
1973 OLDS CUTLASS 2-dr., V-8, A.R.S.B.
1973 CHEVROLET Impala 4-dr. Ht. 350 V-8, A.R.S.B.
1973 CHEVROLET Impala 4-dr. Ht., 350 V-8, A.R.S.B., air
1972 TORONADO, full power equipped, air, power windows
1971 PLYMOUTH Fury Custom 2-dr. Ht. A.S.B.R.
1971 FORD Custom, 4-dr., V-8, R.
1970 FALCON Custom, 4-dr., V-8, A.R.S.B.
1970 FALCON Fairlane 4-dr., V-8, A.R.S.B.
1970 CHEVROLET Biscayne 4-dr., V-8, A.R.S.B.
1970 MAVERICK 2-dr., 6, stand., R.
1969 FORD XL 2-dr. Ht., 390 V-8, A.R.S.B.
1969 RAMBLER Ambassador 4-dr., V-8, A.R.S.B. air.
1969 FORD LTD 2-dr. Ht. 390 V-8, A.R.S.B. vinyl roof.
1969 CHEVROLET S.W. 327, V-8, A.R.S.B.
1968 CHEVELLE Ht., V-8, A.R.S.B.
1967 DODGE 4-dr. V-8, A.R.
1968 PONTIAC Parisienne Ht., V-8, A.R.S.B.
1967 OLDS Cutlass 4-dr. Ht., V-8, A.R.S.B.

IMPORTS

1974 VOLKS Dasher 4-speed R.
1974 DATSUN 710 2-dr. 4-speed R.
1972 CORTINA L. 4-dr., 4-sp. R.
1971 CRICKET 4-dr., 4-sp. R.
1971 TOYOTA Corolla 2-dr., 4-sp.
1971 VOLKS Super Beetle, 4-sp. R.
1970 MAZDA 2-dr., 4-sp.
1970 VOLKS Fastback, 4-sp., R.
1969 CORTINA GT 2-dr., 4-sp. R.
1969 CORTINA S.W., 4, A., R.

TRUCK AND CAMPERS

1968 GMC P.U. and camper, 6, 4-sp. R.
1973 CHEVROLET ¾ P.U. and canopy, 6, 4-spd.
1972 MAZDA P.U. 4-sp. camper
1966 DODGE P.U. 6 St. camper
1970 VOLKS 9-pass. bus, 4-sp. R.
1970 VOLKS Van, raised roof, 4-sp. R.

TRUCKS

1967 CHEVROLET 4x4 292, 6, 4-sp. V-8, Auto.
1971 INTERNATIONAL Suburban, V-8, auto.
1972 FORD ½-ton pickup, V-8 standard with canopy.
1973 DODGE Club cab, ½-ton P.U. and canopy, 6, A.R.
1974 CHEVROLET chassis and cab. V-8, A.R., duals

Cornell
CHEV/OLDS
Cadillac
CHEVROLET TRUCKS
WINNEBAGO
Sales/Service 385-5777

3050 Douglas (opp. Mayfair) 385-5777 'til 9 p.m. Dealer Lic. D 5388

1968 CADILLAC DE VILLE, power steering, power brakes, power windows, power aerial and seats Factory Air, Tape deck, Cruise control, 63,000 miles. $2850. 656-1666.

CLASSIC '53 AMERICAN Pontiac coupe, 283 Chevy powered, offers to $1,600. '65 E.T.O. needs work offers. 384-1608.

'58 RAMBLER, '57 AMERICAN Pontiac wagon $50. Rambler $65. 384-1608.

1974 BARRACUDA 318 AUTOMATIC, 11,000 miles, ET mags and radials. 477-6657.

'69 VAUXHALL VIVA STATION wagon 35,000 miles. Needs some repairs. $700. 385-0309 after 6 p.m.

1953 CHRYSLER GOOD CONDITION. Offers. 386-3637.

1967 ROVER TC GOOD CONDITION. Low mileage. $1625. 592-6825

1966 SUPER BEETLE, $950. 382-7211, local 153 day; or 477-1130.

150 CARS FOR SALE

METRO TOYOTA

LUXURY
74 Cadillac Eld. con.
74 Pont. Gran. Prix
74 Chev Mnte. Crlo.
74 Cutlass Sprme.
73 Cadillac
73 Mustang Grande
67 Olds Cutlass AC

COMPACTS
74 Toyota Mk II
70 Buick Skylark
70 Crown
69 Dodge Dart
68 Dodge Dart
67 Buick Sky.
66 Acadian

SPORTS
73 Alfa Romeo Spdr
73 TR 6
69 TR 6 conv.
69 MGB Midget
67 Pont. Paris.
63 Dune Buggy
65 MG
54 MG-TF Mint

Performance
74 'Vette Sting Ray Panel Top
72 Berlina
71 Duster 4 spd.
71 Mach I
70 Challenger
70 Duster 340
70 Dodge Charger
68 Pont. Firebird
69 El Camino
69 Roadrunner
68 Rover 2000 TC
68 Mustang F-B
68 Dodge Spr. Bee
68 Camaro R-S
67 Firebird
67 Camaro conv.
67 El Camino

ECONOMY
74 Pinto S.W.
73 Pinto wagon
72 Crown S/W
72 Corolla 2-dr.
72 Datsun 510
72 Pinto Runabout
68 VW S.W.
71 Austin 2-dr.
71 Corolla Wgn. Auto.
67 VW

TRUCKS
73 Mazda
72 Datsun
71 Toyota Hilux
69 Datsun

OVER 200 MORE IMPORT and DOMESTIC cars to choose from

METRO TOYOTA

CHECKED BY ESSO IMPERIAL CAR CLINIC

REMEMBER AT METRO ALL REASONABLE OFFERS WILL BE ACCEPTED.

100% FINANCING AVAILABLE.

OPEN 9 A.M.-10 P.M.

Metro Toyota Ltd.
Dealer Licence D6455
386-3516
386-3517

METRO TOYOTA

'72 MONTEGO, POWER BRAKES, power steering, new tires, new car condition, open to offers. Days, 382-6181. After 5:30, 383-7745.

HILLMAN SEDAN, MOTOR RECONDITIONED, 5 good tires, plus two studded, 6665 Oldfield.

71 VOLKSWAGEN, 9 PASSENGER bus, $3350. 598-7514.

150 CARS FOR SALE

peter pollen ford

1060 YATES AT COOK
384-1144

7-DAY MONEY BACK GUARANTEE

74 VEGA wagon $3395
70 PONTIAC Parisienne hardtop $2495
72 PONTIAC Le Mans 2-door hardtop $3195
73 KARMANN GHIA $2995
74 DATSUN sports "610" $3595
74 PINTO wagon $3395
72 COMET 2-door, 8-cylinder, automatic $2495
71 FORD LTD 2-door hardtop, fully de luxe $2795
70 T-BIRD $3495
69 BEAUMONT wagon $1795
72 GRAN TORINO 2-door hardtop $3795
72 MUSTANG 2-door hardtop $3495
71 MAZDA Rotary $1695

8' OKANAGAN Camper
Low mileage and fully deluxe
$6995

TRUCKS
73 ECONOLINE "200" camper package $3895
71 FORD ½-ton pickup $2495
72 FARGO pickup 4-wheel drive $3795
73 COURIER standard, radio $2895
72 DATSUN pickup $2195
71 FORD crew cab ¾-ton, 4-wheel drive $3895

PETER POLLEN FORD SALES LTD.
1060 Yates 384-1144
Dealer Lic. D-6830

Wille Motors

74 GREMLIN, automatic $3495
73 DATSUN 240-Z $4995
73 DATSUN 1200 $2195
73 OLDS Cutlass $3895
72 AMBASSADOR, air $3295
72 TOYOTA Corolla, 4-spd. $1995
72 MARINA GT, 4-spd. $2395
71 TOYOTA MK II, 4-spd. $2395
70 MAVERICK, automatic $1995
69 CORTINA, automatic $1495
69 COBRA 428, 4-speed $2695
67 CAMARO Convertible $2195
67 CUTLASS 4-door ht. $1595
67 COUGAR XR-7 $2395
67 SATELLITE 383 4-spd. $1695
67 MGB-GT, as is $1095
62 T-BIRD Landau, mint $2195

TRUCKS
74 FORD F-100, 4x4 $5295
74 FORD ½-ton $4595
74 FORD Super Van $4595
73 FORD ¾-ton, camper $6995
72 TOYOTA PU, 1-owner $2395
67 FORD ½-ton, auto. $1595

OPEN 9 TIL 9
3240 Douglas at Cloverdale 382-2313
Dealer Lic. No. D-7366

NATIONAL MOTORS (VICTORIA LTD.)
VICTORIA'S MOST TRUSTED NAME FOR 69 YEARS
819 YATES 384-8174
DEALER LICENCE D-6391

REDUCED MUST SELL SHOW ROOM CONDITION
1966 Dodge Coronet 500 convertible. Finished in sky blue with white buckets. Console, power steering, power brakes, radio, power top, new wide oval tires with mags. Asking $2,000 or $68 per month O.A.C. 385-2176 after 4 p.m.

CASH FOR SPORTS CARS — IMPORTS
Brian Holley, 3319 Douglas
384-1161 D.6318.

X100
1969 Merc Marauder 429, consol, automatic, mags, radio. $22500. Consider trade. Cadboro Bay Motor, 477-2102. DL 8509.

1973 CAMARO MODEL LT, 350 cu. in., 4-barrel, must sell, 598-5887 or 385-7755.

'65 PLYMOUTH, 4-DOOR AUTOMATIC. Good running. Also Ford, automatic, 4-door. 386-2648.

1970 VOLKSWAGEN SUPER BEETLE, lady-driven, $1,825. See at 155 Beechwood, Victoria or 656-1224.

71 CAMARO. 350 AUTOMATIC, power steering, 656-4600.

1972 RENAULT, NEW TRANSCISSION. 652-3864.

1964 RAMBLER CLASSIC. 6-CYLINDER automatic. $425. 388-9249.

1972 CELICA ST, 19,000 MILES, excellent condition, $3000. 384-4460.

'67 COMET FOR SALE, GOOD condition. Call 384-3859.

150 CARS FOR SALE

HORWOOD MAZDA

HORWOOD SALE
HELP!
We are overstocked
These cars must go!

73 MAZDA GT coupe, radio, tach. Regular $2895 Sale $2695
73 TOYOTA 1600 sport coupe. Vinyl top, 4-speed. Regular $2995 Sale $2695
73 MAZDA RX3 coupe, radial tires, radio. Regular $2995 Sale $2695
73 MAZDA Wagon, automatic, radio. Regular $2995 Sale $2695
73 MAZDA Truck, only 12,000 miles. Regular $2995 Sale $2795
72 VOLKS Beetle, sun roof. Regular $2695 Sale $2295
72 MAZDA RX2 coupe, vinyl top, radio. Regular $3595 Sale $2695
72 TOYOTA 1600 sedan. Regular $2495 Sale $1995
72 MAZDA Truck, 4-speed. Regular $2495 Sale $2195
72 MAZDA RX2 sedan, dark blue, 4-speed. Regular $3195 Sale $2495
71 VOLKS Beetle. Dark green. Regular $2095 Sale $1795
71 DATSUN 510 sedan. Regular $1795 Sale $1595
71 MAZDA 1800 wagon, 4-door model. Regular $1995 Sale $1695
69 ENVOY Epic, automatic. Regular $1095 Sale $795
67 METEOR Wagon, automatic. Regular $1495 Sale $995
65 PONTIAC Sport, hardtop, V-8, buckets. Regular $1295 Sale $895
64 FALCON Wagon, automatic. Regular $1095 Sale $895

HORWOOD MAZDA
385-1451
Johnson and Blanshard
DEALERS LIC. D-7222

Brian Holley MOTORS LTD.
FIAT
VOLVO
WE NEED TRADE-INS!
FIATS
VOLVOS
AUSTINS
ROVERS
ALL IMPORTS

'74 DATSUN B 210
8000 miles, as new $2795

'74 FIAT 128
2-door, 2000 miles. Dark blue. $2995

'73 DATSUN 610
Wagon, automatic, low miles. $3495

'72 FIAT 124
Automatic. $2895

'72 DATSUN 1200
Fastback, automatic. $2195

'72 RENAULT 8 s
Yellow, immaculate. $1695

70 FIAT
124 Sport Coupe, 5-speed, immaculate. $2895

'70 AUSTIN
1800 MK II, automatic. One owner. $1995

'70 VW BUS
9-passenger. $2895

'65 METEOR
Wagon. $895

Service Department NOW OPEN
6 Days a Week!
8 A.M. - 9:30 P.M.

Brian Holley
3319 Douglas
384-1161
Dealer Lic. D6318

64 VOLKSWAGEN BEETLE WITH 69, 1500 cc engine, chev wheels, custom steering wheel, custom interior, excellent condition, offers. 384-5635 after 5:30.

150 CARS FOR SALE

S&H TOYOTA

TOP DOLLAR On Your TRADE!!

1973 ALFA ROMEO SPYDER

USED TRUCKS
74 TOYOTA HILUX with canopy. Low mileage $3559
72 TOYOTA HILUX with fibreglass canopy $2695
72 TOYOTA HILUX Pickup Special $2395
69 CHEV ½-ton V-8, radio and fibreglass canopy. Split rims $2495

USED CARS
73 CELICA ST, automatic transmission. Yellow $3795
73 TOYOTA MK II station wagon, 6-cylinder, AM-FM radio, power steering plus many extras. Green $4195
73 PINTO automatic transmission, radio, vinyl top, yellow. Only 12,000 miles $2795
73 DODGE COLT 4-door, low mileage, cream in color. $2795
72 TOYOTA COROLLA Coupe, vinyl roof, radio. $2295
72 TOYOTA CORONA 4-door sedan, automatic transmission, radio. Red $2795
71 TOYOTA MK II 2-door hardtop $2495
71 DATSUN 1600 Station Wagon $2495
71 TOYOTA MK II 2-door hardtop, 4 speed, radio, yellow with black top. $2495
70 DATSUN 510 2-door $1595
69 TOYOTA COROLLA 4-speed $1295
69 MAZDA 4-door station wagon $1495
68 VW 7 passenger bus $2395
66 BUICK SKYLARK 2-door hardtop. Power steering, brakes, automatic, console shift. Rebuilt trans. $1295
66 M.G.B., only $1295
64 RAMBLER station wagon. Low mileage, 6 automatic $895

No Down Payment
BANK FINANCING AVAILABLE

SAUNDERS & HITCHMAN Sales & Service Ltd.
2040 CADBORO BAY ROAD AT FORT AND FOUL BAY
DEALER LICENCE D5021
592-2471

GEM

74 GREMLIN 6 auto., radio
74 DART 4-door, 6 auto.
74 AMBASSADOR 4-dr., loaded
73 PINTO 2-door, radio
73 TOYOTA Corolla 2-dr.
72 GRAN TORINO 4 dr. sedan
72 POLARA 2-dr. hardtop
72 CATALINA 4-dr. Hardtop
71 PONTIAC 2-dr. Hardtop
70 CADILLAC El Dorado
70 DART 2-dr. Hardtop
70 IMPALA 2-dr. Hardtop
70 TOYOTA Pickup and camper
69 OLDS 4-door hardtop
69 TOYOTA Corona 4-door
68 TORINO 2-dr. hardtop
68 POLARA 2-dr. hardtop
66 CHRYSLER 4-door automatic.
65 MERC Parklane stat. wagon
65 GALAXIE 4-door

Gem Motor Sales
480 Esquimalt Rd.
382-7195
Dealers Licence No. D-5122

PHIL MERRETT MOTORS
9732 5th ST. SIDNEY

73 MAZDA 808 4-dr. sedan, 4-speed.
70 MERCURY MONTEGO 2-dr ht. small V-8 automatic, power steering, power brakes, radio.
66 INT. ¾-ton crew cab rebuilt V-8 4-speed.
65 DODGE sedan 6-auto.
63 CHEV ½-ton, 6 cyl., standard long wide box.

656-5551
DEALER LICENCE No. D-8232

1972 BUICK LE SABRE CUSTOM 4-door hardtop, power steering, power brakes, automatic, custom FM-AM stereo radio (5 speakers) custom automatic air conditioning, power windows, electric door locks, rear window defogger, heavy duty trailer hitch complete with electric brake control. Excellent condition — bargain at $4100. Private sale. Bank financing can be arranged. 477-8309.

WOULD YOU LIKE TO OWN A Mercedes? I have 2, 1962, 220; and 1963, 220S, tested. Arthur Haldin, 384-6713 anytime. D5180.

1968 T-BIRD, VERY GOOD CONDITION, $2250. Phone after 4 p.m., 383-3565.

72 CORTINA L. GOOD CONDITION. New Michelin X Radials. Offers. 598-7717 after 6 p.m.

'62 VOLKSWAGEN BEETLE, EXCELLENT condition must sell $600, 479-2908 Deb.

'72 FORD CUSTOM 500, 429, 4-Barrel. Excellent running condition 385-7237.

150 CARS FOR SALE

HONDA
HONDA car centre
386-6707
909 YATES

ALL FRESH TRADES

SOMETHING CHOICE
1971 VOLKS 411 — 4-door sedan. Silver Grey. — Automatic transmission, radio. Above average condition.

SOMETHING SPORTY
1967 CAMARO S.S. automatic transmission, power steering, power brakes. Excellent mechanical condition. Needs paint — you choose the color.

SOMETHING COMFORTABLE
1969 BUICK Skylark — 2-door hardtop. Automatic transmission, power steering, power brakes, radio. Excellent bargain — as is.

SOMETHING ECONOMICAL
1972 DODGE Colt 2-door hardtop automatic transmission, radio. Extra clean. Beautiful green in color.

SOMETHING LOVELY
1973 TOYOTA Celica — silver grey metallic. Automatic transmission. Dunlop radials, AM-FM radio. Immaculate.

Call STEVE COLE
ALEX CRONSBERRY
TODAY
Dealer Lic. D-8217

Speedway
VOLKSWAGEN
PORSCHE • AUDI

VOLKSWAGEN
PORSCHE
AUDI

WE HAVE SELECTION

SMALL CARS
73 Toyota 1600, 2-door
73 Toyota Celica automatic
72 VW automatic Beetle
71 Toyota 4-door automatic
71 VW automatic, 4-door 411

STANDARD SIZE
73 Mustang 2-door
72 Volvo 164 E 4-door
72 Buick Skylark sunroof
71 Buick Skylark hardtop
69 Chrysler Newport 4-door

SPORTS CARS
73 MGB convertible
73 MGB GT coupe
73 Triumph Spitfire
72 MG Midget
71 MGB GT

CAMPERS AND VANS
73 Westfalia, automatic transmission
73 Westfalia, standard
70 Westfalia camper
69 VW Hanover camper
67 VW camper

See these and many more on our big used car lot on Yates St.

Speedway Motors Ltd.
971 Yates at Vancouver
Dealer Licence D-6055
385-2415

1969 BEAUMONT CONVERTIBLE, well kept, power steering, power brakes, new tires, new battery, radio, automatic, $3,500. 384-1382. Ask for Caroline.

68 VW VAN. REBUILT ENGINE, gas heater, new generator and muffler insulated. Must sell. $2,100. 477-4758.

1968 BEAUMONT STATION Wagon. 40,000 miles. Very clean. 385-0908 after 5 p.m.

64 CHEV MALIBU SS, EXCEPTIONAL condition. 283 automatic, mags, $1,750. 479-5605

'65 VOLKSWAGEN CAMPER, low mileage, like new condition. $2200. Trades considered. 386-7642.

1963 MERCURY 4-DOOR, MECHANICALLY good. Phone after 11 a.m. 382-5503.

1966 PONTIAC, 6 AUTOMATIC, radio, top shape, $450. 382-0664, 383-9298.

'56 ZEPHYR, RUNNING CONDITION. Offers. 382-7192.

'68 VAUXHALL VIVA. $550, OR offers, 477-9266.

'69 VIVA. GOOD CONDITION. Needs ring job. $700. 385-2540.

150 CARS FOR SALE

SUBURBAN MOTORS
North on Douglas

HOME OF
LINCOLN, MERCURY, MONARCH, METEOR, MONTEGO, COUGAR COMET, BOBCAT, CAPRI AND FORD TRUCKS.

THANKSGIVING SPECIALS

1972 TOYOTA 1200 coupe 4-speed radio $1795
1971 VEGA Hatchback, 4-speed $1495
1970 TOYOTA 2-door automatic, radio $1395
1970 CORTINA 2-door, 4-speed $1395
1969 VW Bug, automatic, radio $1295
1969 ENVOY 2-door, 4-spee $695
1967 RAMBLER 2-door, 6 automatic, radio $895

BIGGER CAR SPECIALS
1974 MARQUIS Brougham, loaded $7095
1970 DODGE Monaco, automatic transmission, power steering, power brakes, radio, air conditioning $2695
1969 CHRYSLER 300, 2-door hardtop, automatic transmission, power steering, power brakes, radio, power seat $1995
1969 T-BIRD 4-door, loaded $3495
1969 CHRYSLER 4-door, loaded $2195

LEASE
75 METEOR MONTCALM
4 door hardtop. Automatic, power steering and brakes, air conditioning and power side windows.
$173 per month on 36 month lease

LEASE DEPT.

SUBURBAN MOTORS
WIDE OPEN UNTIL 10 P.M. WEEKDAYS
6 P.M. SATURDAY
3377 Douglas St. 386-6131
Dealer Lic. D-5904

THREE POINT MOTORS
Mercedes-Benz
DATSUN

74 SUPER BEETLE $3195
73 Dodge pickup, automatic, power steering, radio. Gem canopy. Like new! $4995
73 DATSUN pickup, automatic, heavy-duty bumper, radio $3195
73 MAZDA RX 3 $3195
72 DATSUN Fastback, automatic, vinyl roof $2695
72 MAZDA Rotary $2495
71 FIAT 124" sport convertible $3595
70 MAZDA "1500" $1895
69 FORD Galaxie $1995
68 BUICK Special deluxe Sedan $1795
68 AUSTIN "1100", automatic, low miles $1395
68 VAUXHALL Viva, automatic $1495
66 CHEV Biscayne $995

THREE POINT MOTORS LTD.
2620 Government
385-6737
Dealer Licence D-6415

66 DODGE 2 DOOR AUTOMATIC. Good condition. Best offer. 383-6527.

1974 AUSTIN MARINA, DARK green with radio, excellent condition, $2650. 592-6605.

1968 JAGUAR E TYPE 2 PLUS 2. $3,800. 388-7982 after 6 p.m.

973 VW BEETLE, VERY GOOD condition. $2,100. 383-0335.

150 CARS FOR SALE — CARS — TRUCKS

AUCTION
SATURDAY, NOV. 2, 10 a.m.
Watch for details
Vic. 382-8709 Langley 530-3261

1968 CHEV IMPALA 2-DOOR hardtop, power brakes, power steering, 8 automatic, radio. Just tested. Clean. $1075 or best offer for quick sale. Must sell, leaving. 388-6641 ask for Motel 238.

ONE OF A KIND, 1968 VOLKSwagen Bug, excellent condition, low mileage, pin striping, chrome exhaust extractor, white letter wide tires, and more, $1600. 384-0965 after 5 p.m.

1971 MAZDA 616, 4-DOOR WITH automatic, immaculate condition. Lady owner. Going abroad, must sell this month. $2100 or near offer. Phone Mr. Hall at 388-9102 days.

'70 MAZDA STATION WAGON. New clutch. 6 good tires. Radio. 35 mpg. Top condition, $1200. If you phoned before and were informed that the car was sold, please try again. 592-7029.

1972 METEOR RIDEAU 500, V-8 automatic, power brakes, power steering, only 30,000 miles, very good condition. Asking $3200 or closest offer. 477-9241 after 6 p.m.

'73 PLYMOUTH SPORT SUBURban station wagon, all options including air conditioning, 20,000 miles, clean and excellent condition. Asking $4800. 598-8460.

1972 PONTIAC CATALINA 2-door hardtop, automatic transmission, radio, power steering, power brakes. In very good condition. 385-2404 or 386-0888.

SLANT 6
1965 Plymouth four-door, automatic, runs real smooth. 24 miles per gallon, must be driven, $450. 383-9463.

1972 RENAULT, AUTOMATIC transmission, radial tires, nice shape. Closest offer to $2000. 652-3864.

1972 RENAULT R16, $1750. 4-shift, front-wheel drive, excellent condition. 36.1 miles per gallon. 386-9761.

'69 TOYOTA SPRINTER, NEW motor, trans., rear end, brakes, radials, radio, gauges. Have all bills. $1,500. Phone 384-2319.

1965 ACADIAN BEAUMONT, 4-door, V8 automatic, tested. Radio. New tires. Excellent condition. Bargain, $775. 382-8670.

1965 OLDS CUTLASS, 2-DOOR hardtop, V-8, automatic, $550 or nearest offer. 384-2859 after 6 p.m.

'73 TOYOTA COUPE. 1600. 4-speed, radio, 19,000 miles, $2,500. 388-5794 after 5 p.m.

'71 MAVERICK, 1700 MILES. Excellent condition, $2250. 477-5982 after 5 p.m.

'57 CHEVY 2-DOOR, HARDTOP, V-8, $1500. Phone 385-6614 after 4 p.m.

RARE. ROOMY '68 FIREBIRD, mint condition, $2100 or offers. 382-7897.

'73 COMET, WHITE WITH RED pinstripes, well-kept. 478-4552, 5-7:30 p.m.

1967 FOR CUSTOM 500, 4-DOOR, 6-cylinder, automatic, radio, safety checked, very clean, $775. 478-2373.

'73 VW SUPER BEETLE, 20,000 miles, radio, radials. Vancouver priced at $2495. 479-1501.

1973 VOLKSWAGEN SUPER BEEtle, very well cared for, $2495. 598-4065.

'69 RANCHERO, V-8 AUTOMATIC, mags, air shocks, tape deck, excellent condition. Offers. 388-7445.

'72 DART, 2-DOOR HARDTOP, slant 6, automatic, power steering. 20,000 mi., $2,600 .388-4550.

'69 CUDA, 318, AUTOMATIC, new paint, new brakes, $1800. 592-9431.

1968 DODGE POLARIS 500, 4-door, V-8, $1000 or best offer. 388-7337, Room 104.

'74 SIVER CELICA. 10,000 MILES. 4 speed, $3700. 592-4936.

1964 VALIANT, 6 STANDARD, radio, $400. 383-4841.

'57 FORD, MECHANIC'S SPEcial. $75. 383-5882.

1955 CHEV 4-DOOR SEDAN, good shape, new 283. 479-3519.

'69 NOVA, IMMACULATE. 477-2695.

151 SPORTS CARS

PORSCHE TARGA 911T
Private sale, superbly equipped motor car, first class condition. 30,000 miles, must sell this month before European trip. Call Robert in Vancouver 687-1401 before 4:30 weekdays, or 921-9090 after 6 p.m.

CASH FOR SPORTS CARS—IMPORTS
Brian Holley, 3319 Douglas
384-1161 D. 6318

1973 MINI 1000, EXCELLENT condition, webber carb., mags, headers, 731 rally cam, S distributor, head port and polished, spoiler, tuned exhaust, other extra's also. Must be seen, $2500 firm, 382-9668.

1971 M.G.B. TEAL BLUE, TAN interior, good condition, radials, AM-FM radio, 36,000 miles, 478-5787.

164 VOLVO, IMMACULATE, LOW mileage, automatic, power steering, leather interior, Michelin Radials, $3600. 592-4847.

'71 DATSUN 510, SUNROOF, RAdials, Mags, Spoilers, Fully optioned inside and out. Immaculately maintained. $2,850. 652-2510.

PROJECT FOR SPRING. SUNbeam Alpine '61. Wire wheels. $150. Also, mag and chrome wheels. 477-2019.

1973, 240Z, MAGS, RADIALS, spoiler, AM-FM, 4-speed, $5,100, 388-4995.

1973 TR6, IMMACULATE CONDItion, with extras, $4500. Phone after 4 p.m. 383-0491.

YELLOW 1966 MGB — GOOD motor. New transmission, roll bar. $1200 592-9307.

1962 JAGUAR 3.8 MK2, DARK navy blue, excellent condition. $3000. 723-5239.

1968 GT-6 TRIUMPH POWER with economy 598-3932 between 5 and 7.

1969 SPITFIRE, REBUILT ENgine, new radials, roll bar, tonneau, $1850. 388-7120.

1967 VOLVO 122S, 2-DOOR. Michelins. Cibles. Excellent condition. $1600 firm. 382-1802.

1973 MGB, OVERDRIVE, RADials, 13,000 miles, mint condition. $3600 firm. 537-2643.

971 TRIUMPH GT6 PLUS. ffers. 384-7743.

'74 B.M.W. 2002 TII, 478-9695 BEtween 5:30 — 6:00.

'68 CORVETTE, WEDNESDAY only. 479-4184 before 7 p.m.

69 MGB EXCELLENT CONDItion. $2,300. 385-0791.

154 TRUCKS AND BUSES

1972 ½-TON FORD, HEAVY duty suspension, power brakes, automatic, custom cab. Extra gas tank. In very good condition. 658-5685.

1946 MERCURY TRUCK, 80,000 original miles, good original condition, $695. 598-4065.

'65 DODGE ½-TON, WITH camper, $650 or best. 388-5260 anytime.

1972 CHEV VANDURA, TRUCK spotless, $3400. Call 478-4253; after 5:30 479-2174.

1961 FORD 2-TON TRUCK. GOOD condition. Asking $2,100 or nearest offer. 652-2881.

SELL 1965 INTERNATIONAL Travelall. Heavy duty 4 speed V8. Phone 383-2469

1970 BLUEBIRD SCHOOL BUS, 37 pupils or 25 adults, top condition, 745-3591.

1965 FARGO VAN, 6-CYLINDER, standard transmission. Phone 386-1669 after 6 p.m.

1956 ONE TON CHEV, 1963 FAIRlane Ford, 1964 Ford. Offers. 478-8700.

'72 DATSUN PICKUP, ASKING $1800. 477-6981 ask for D211 Lansdowne.

'74 INTERNATIONAL TRAVELlall 4-wheel drive, 4-speed, $3,995 firm. 478-8230.

1974 ECONOLINE E200 SUPER van, V-8, 3800 miles, reasonable offers, 592-6392.

'934 FORD 1-TON TRUCK. $500 or best offer 382-4629.

¾-TON 1965 DODGE. OPEN FOR best offer. 388-5654.

54 I.H.C. ¾-TON VAN. REBUILT engine. Good body. $700. 384-0377.

959 MERCURY 2-TON, TESTED, $700. 383-8339.

154 TRUCKS AND BUSES

DRIVE WITH A SMILE TO

ENSIGN
Dodge TRUCKS
AND RECREATION VEHICLE CENTRE

QUADRA at CALEDONIA

QUALITY USED TRUCKS

74 DODGE ½-ton, 6-cyl., 3-speed trans.
73 DODGE 1 ton, Flat deck, V-8, 4-sp., power steering, baby duals, power brakes.
73 DODGE Tradesman Van. 127" wheelbase, 6-cylinder, standard.
72 DODGE ½-ton, V-8, auto., radio.
72 LANDROVER S.W., 4-cyl., 4-speed, locking hubs.
72 VOLKS. Chimo. Camper, 4-cyl., 4-speed, radio, raised roof, elec. fridge, pressure water system, sink, stove.
71 VOLKS. Westphalia Camper, push-up roof, ice box, sink, 4-speed, 4-cyl., radio.
70 DODGE ½-ton, 6 cyl., 3 speed, trans., radio.
70 FARGO Van, 6 cyl., 3-speed trans.
68 JEEP Panel 6-cyl., 3-speed trans.
59 VOLKS. Van., 4-cyl., 4-speed trans.

ENSIGN Chrysler Plymouth Ltd.
TRUCK DIVISION
QUADRA at CALEDONIA
386-2411
Ask for Truck Sales
Dealer Lic. D 7348

TRUCKS from the Good Guys!
71 DATSUN PICKUP $2195
65 CHEV PICKUP $795
74 DODGE B100 VAN $3895
72 FORD F250 PICKUP $3295
74 FORD SUPER VAN $5295

REG MIDGLEY MOTORS LTD.
736 Cloverdale
385-8756
Dealer Lic. D8461

IMMEDIATE DELIVRY
CHEVY TRUCKS
NOW IN STOCK
—Pickups
—Blazers
—Suburbans
—Vans
—Step vans
—Chassis-cabs

CORNLL—CHEV—OLDS
3050 Douglas 385-5777
Dealer Lic. D-5388

1962 GMC, 960, NEW RUBBER and brakes, 4 and 2-speed, tested, hoist, 14 ft. deck, $2295; six 4-wheel drive units in stock. D-5578
VICTORIA JEEP
597 HILLSIDE AVE.

ONLY 35,000 MILES
1968 GMC panel, 6 cylinder standard transmission. Phone Charlie Peterson, at Empress Pontiac Buick Ltd., 382-7121 or res. 592-0458. DL 7326.

ONE OF A KIND
1974 De luxe avacado and white Chev Van, factory raised roof, partial camperized interior. All options. 479-3338.

'73 BLAZER 4x4, POWER STEERing, power brakes, 350 automatic, air conditioned. $4,900. 388-9901 or 479-8648.

1944 C.J. 2A, 4-WHEEL DRIVE Jeep $1000 includes spare parts. Top condition. Third owner. 748-9649 Duncan.

'65 DODGE TANDEM WITH work. 382-3563.

'62 CHEV, 3-TON, PHONE 383-4008.

154 TRUCKS AND BUSES

'73 DODGE CLUB-CAB, 318, V-8, 3-speed, standard, radio, jump seats, power disc brakes, 20,000 miles, $3,000. 478-3167 after 2:30 p.m.

'74 GMC ½ TON, 6, STANDARD, under 8,000 miles, still under warranty, heavy duty clutch, radio. $3,800. 388-7082.

1974 FORD WINDOW SUPER Van. Automatic V8, large tires on mag wheels. 5,500 miles. $1,500 off 1975 prices. 386-7594 or 592-4562.

LEN BARKLEY
INTERNATIONAL
New and Used Trucks
517 Herald St. 388-5509

TRUCKTOWN 386-1711
Everything in Trucks
On Bay St. below Government St.
2525 Bridge St.

1953 FORD ½ TON PICK-UP. Good tires, and running gear. Needs body work. $200. 658-8059 after 6.

1965 DODGE VAN, CAMPERized, runs good. 1524 Foul Bay Rd.

'70 FORD ¾-TON CAMPER, WILL take trade. 478-2256

1961 CHEV ½ TON $800 OR BEST offer, 479-1562.

1966 GMC WINDOW VAN, V-8, standard, split rims, $875. 382-1794.

1974, 1500 MILES, 4X4 CJ5 JEEP. 386-9853 between 10 a.m.-3:30 p.m.

1934 FORD 1-TON TRUCK, $500 or best offer. 382-4629.

1961 ¾-TON GMC PICKUP, VERY good condition, $600. 383-5882

158 TIRES

MICHELIN "X" RADIALS
Sizes to fit all makes and types of cars — MINIS through to CADILLACS.
"CHARGEX"
or
PAY DAY TERMS
at
D & D TIRE
1620 Blanshard St.
382-7283

FOUR-PLY SNOW TIRES, 8.25x14. Used two winters. Mounted on Chev wheels. Asking $30 for pair. 382-7743.

1971 MAZDA 616, 45,000 MILES. One owner Radio, new radials. $1,800. 656-4901 between 9-11 a.m.

2 ALMOST NEW SNOW TIRES on Toyota rims. Best offer. 383-6527.

2, 700X15 6 PLY STUDDED SNOW tires, used one winter. 478-8004.

SET G78X15 SNOW TIRES, $25. set 775x15 snow tires, $10. 382-6073.

160 PARTS, ACCESSORIES

OUR NEW LOCATION
Your Car's "Heart" is the BATTERY
Sure Start Every Time GET an "ACME"
LOWEST PRICES IN TOWN
Delivered and Installed
FRANCIS BATTERY and TIRES LTD.
2150 Blanshard Street

CAR STEREO
In dash or under dash from $49.95
B.C. SOUND and RADIO SERVICE
931 Fort 383-4731

1970 MUSTANG MACH I COBRA Jet, less motor and trans. Immaculate condition. Also 1 Munsie 4 speed, and other small block Chev parts. Will consider trade for high performance small block Chev. 385-4010.

MARK TEN C.D. IGNITION SYStem does save gas and eliminates 3 out of 4 tune-ups. Details from Trans-World Enterprise, 1817 Douglas, 385-1941.

RADIATOR REPAIRS, FAST TOP quality repairs at Maurice's Auto Body, 427 Beta St., phone 384-3121 Located behind the Burnside Pay and Save Gas Station.

CORD'S PISTON RINGS
2925 Bridge St. 383-0011
Cyl. head and block overhauling
Head and engine rebuilt kits

'64 CHEVELLE FOR PARTS, 4-door, good nose, 194 engine; Rebuilt 4-speed Saginaw. No miles, $225. 478-8131, after 5 :30, 478-2757

'66 ROVER 2000, MOTOR, TRANSmission, parts, 30-342 Island Hwy. Fort Victoria Motel between 4:30-6 p.m.

390 4-BARREL MANIFOLD, 1966. $50; 4-speed transmission with Bellhousing and clutch, $125. 652-3570.

WANTED; '64 RAMBLER TRANSmission. 3-speed standard. 477-3497 before 7 p.m.

NEW 283. 5000 MILES. WITH clutch and bellhousing Complete engine, $350. 598-7548.

WRECKING 1966 CHEVELLE 2 door H.T. 396 motor, 13,000 miles) with 4 speed trans. 385-3054.

1938 DODGE PICKUP, COMplete but apart, good winter project, $350. 656-3542.

1957 CHEVY 2 DOOR. REAL good body. Less motor and trans. $200. 656-3542.

WANTED: COMPACT OR IMport late model car, '71 or on. In good condition. 652-3165.

WANTED: DRIVE TRAIN FOR 1961 Ford pickup, V-8 or 6. 652-2244.

FOR SALE, 1949 FOR TRUCK for parts, $100. 642-3285.

TWO OLDS MAGS. 15X8" ,$40. 656-3542.

'57 VW BUG, ENGINE, ETC. After 5, 592-1114

1961 VOLKSWAGEN, HAS BROken piston rod, 477-2468.

DUNE BUGGY EXTRACTOR for VW engine, $25. 477-5051.

FOR SALE 1953 BUICK FOR parts $60. Phone 479-6033.

WANTED: FORD PICKUP TAIL gate, approx. 1970. 592-1878.

'31 CHEV DELUXE, IT RUNS, storage forces sale, $495. 386-0008.

162 AUTO REPAIRS, SERVICE AND TOWING

VOLKSWAGEN SPECIALISTS, complete repairs. 1950 Oak Bay Ave. 598-3525.

SELL IT
THROUGH
CLASSIFIED
DIAL 386-2121

166 CARS AND TRUCKS WANTED

CASH FOR
SPORTS CARS—IMPORTS
Brian Holley, 3319 Douglas
384-1161 D. 6318

WANTED MORRIS MINOR 1000, station wagon with wood trim. Write Brent Ingram 6-1970 Fort Street.

WE NEED GOOD, OLDER model cars, cash. Haldin Motors, 384-6713.

SHELBOURNE AUTO MART LTD.
1640 Cedar Hill X Rd. 477-9166
We buy cars. Instant Cash

WANTED: STATION WAGON, APproximately $900. 384-9180 evenings.

WILL PAY $25 FOR ANY CAR with a motor that will start and run. 478-1486.

166 CARS AND TRUCKS WANTED

WANTED FOR CASH
Sport Cars
Luxury Cars
Muscle Cars
Import Cars
Compact Cars
Motorhomes
Trucks
Motorcycles
HIGHEST CASH PRICES PAID FOR LOCAL PREMIUM AUTOMOBILES PAID FOR OR NOT!
DePAPE
760
JOHNSON STREET
(REAR OF SHELL STATION)
384-8035
DePAPE MOTORS LTD.

HONDA
car centre
386-6707
909 YATES
WE BUY
USED CARS
TOP PRICES PAID
See us for a bid before you sell!
Call Mr. O'DONNELL
386-6707 or 388-6948 (eves)

168 CAMPERS, TRAILERS AND MOTOR HOMES

S. J. PEDEN
LTD.
VANGUARD
DEALER
ANNOUNCES
THE ARRIVAL OF THE ALL NEW
1975 VANGUARD
CAMPERS
75 10' VANGUARD de luxe fibreglass roof model, fully equipped.
75 8'6" VANGUARD, toilet room, sleeps six, 1-piece roof.
75 9'6" VANGUARD sleeps 6, featuring toilet section and vanity, 1 pc. roof all new decor.
75 8' VANGUARD sleeps 6, this compact unit fits any ½-ton truck with ease.
SEE ALL OF THESE UNITS TODAY!
OTHER 75s ARRIVING SOON.
Clearance of all
Remaining
1974 Vanguards
TRADE-INS
1974 GALAXIE, 8 ft., complete with jacks, fridge, oven, AND EXTRAS $2495
Van Tops
Camper Rentals
PARTS
AND
ACCESSORIES
If you're building a camper, trailer, or boat, or converting a van or just modifying what you have be sure to see our large assortment of SINKS, FRIDGES, ICE BOXES, INSULATION, HOT PLATES, ROOF VENTS, WINDOWS, SPRUCE FRAMING PANELLING, TOILETS, LIGHT FIXTURES, HEATERS, WATER TANKS, TABLE LEGS and many, many other useful items.
S. J. PEDEN
LTD.
2855 Quesnel St.
386-3464
D.L. 7338

COASTLINE
TRAILER CENTRE
(1971) LTD.
1915 QUADRA ST.
388-6021
Many Unadvertised
"SPECIALS"
Dealer Licence No. D-8573

15-FT. FALCON TRAILER, FURnished, stove, fridge, canopy, equalizer hitch. Sleeps 6. $1200. 656-3210 after 4 p.m.

1971 TRAILER, IN IMMACULATE condition. Sleeps 6. All accessories included. $1950. 383-0620.

1973 WINNEBAGO BRAVE, 3,800 miles, 440 engine, perfect shape. $10,500. 383 0206.

4 FT. CANOPY FOR HUNTING, fishing. Fits Ford, Dodge, GM truck. 479-2023 after 5 p.m.

'65 VOLKSWAGEN CAMPER, low mileage, like new condition. $2200. Trades considered. 388-7642.

BUCCANEER CAMPER. 3 months old. Never used. $1800 or highest offer. 478-7705.

16-FT. TRAVEL TRAILER, PLUS accessories, $1150. 479-7955 after 5.

8'6" CAB OVER TRUCK camper. 592-0043.

13 FT. CITATION TRAILER. Electric brakes. Phone 652-1400.

168 CAMPERS, TRAILERS AND MOTOR HOMES

PURVIS
FLACK
PRE-ANNIVERSARY
CLEARANCE
CONTINUES
74 — 19' TAURUS, sleeps 6, fridge, furnace, stove, oven, h-w heater, toilet, shower. A product of Terry ... $3895. You save $300.
74 SCAMPER 220 model, a fully self-contained unit with very attractive decor. $3495. You save $500.
74 SCAMPER 225 model. Another fully self-contained unit that will give you years of pleasure. $4895. You save $400.00.
74 TERRY 13'. Sleeps 4. The ideal unit for the owners of 6-cyl. cars. $2095.
74 BOLERS, used, sleep 4, heater and spare wheel with tire mounted. Two only at $2295.
JUST ARRIVED
The elegant 1975 TERRY 30' fifth wheeler. Truly a home on wheels.
PURVIS
FLACK
TRAILER SALES AND SERVICE
1080 GOLDSTREAM AVE.
IN LANGFORD
478-8377
DL 6909

CLEARANCE
SALE!
ON
1974 ARISTOCRAT
Trailers
FROM
$3995
ONLY 2 LEFT
1 — 18' Tandem
1 — 20'6" Tandem
HORWOOD MAZDA
385-1451
Johnson and Blanshard
DEALERS LIC. D-7222

FOR GMC
TRUCKS AND
RECREATIONAL
VEHICLES
EMPRESS
Leisureland
2524 DOUGLAS
382-5331
Empress Pontiac
Buick Ltd.
Dealer Lic. D7339

impala CAMPING WORLD SIDNEY
LARGEST SELECTION
MOTOR HOMES
CHAMPION—EMPRESS
CABANA JAMBOREE
TRAVEL TRAILERS
SPRITE — TRAVELEZE
WILDERNESS — SKYLARK
FIFTH WHEELS
BONAVISTA—SKYLARK
TENT TRAILERS
LIONEL — NIMROD — APACHE
VENTURE — LEISURE CRAFT
on Pat Bay Highway
Sidney
Ph. 656-5504 D. 7358

LAYTON
WEEK-N-DER
COUNTRY SQUIRE
GEM TOPS

66 14 ft. SECURITY Trailer, furnace, ice-box, sleeps 4, very clean $1495
74 27 FT. TERRY TRAILER, double doors, fully self-contained, corner balls levelling jacks, storm windows. Only $6495
69 KODIAK Hardtop Tent Trailer with 3-burner stove $595
19 ft. CORSAIR trailer, fully equipped, self contained on tandems
WAS $4195 NOW $3995

Dominion Motors
1703 BLANSHARD ST.
(across from Hudson's Bay Parking Lot) VICTORIA, B.C.
385-5012 Dlr. No. D-5536

FENNELL'S
TRAILER SUPPLIES
Parts — Propane — Repairs
Profiled Aluminum
GALAXIE CAMPERS
SPORTSMAN CANOPIES
6459 Pat Bay Hwy. 652-2511

DOGWOOD TRAILER SALES
PARTS PROPANE
RENTALS
RANDELL TRAILERS AND CAMPERS 478-6841
2630 Deville Road
Dealer Licence D-7410
Highway 2 and Millstream Rd.

CAMPER SPECIAL
1961 Morris window van, attractively camperized. Just tested. $595. 479-3550.

168 CAMPERS, TRAILERS AND MOTOR HOMES

11' SELF-CONTAINED CAMPER, sleeps 6, large 3-way fridge, toilet, furnace, 3-burner stove, Demand water system, offer, at 3884 Cedar Hill Road.

1973 PROWLER TRAILER. 19 ft., fully self-contained, shower. As new. $3,400. 658-1017 Saturday after 6 p.m.

169 MOBILE HOMES AND PARKS

BOB'S
MOBILE HOMES LTD.
D7457 386-3623
25 Crease Ave.
1 only
74 TIMBERLINE — 25 feet of quality, set up in a nice space at $7450
CLEARING
Nomad and Travelaire for 74 — save these units
73 CHEYENNE, heavy duty ½-ton, just 8700 1-owner miles, loaded at $4250
GLENDALE MARLETTE
Mobile Homes
386-3623 478-4979

WAGON TRAIN
HOMES LTD.
MILL BAY
Trans-Canada Hwy. at the flashing light
743-5571
MCD 25019
SOOKE
6647 Sooke Rd.
642-5533
MCD 25016
LANGFORD
974 Goldstream
478-7333
MCD 25014
VICTORIA
2515 Government
386-3291
Dealer Licence MCD 25018

TRIANGLE
HOMES
LTD.
GENERAL, LEADER
PYRAMID, WESTBROOK
KNIGHT, SQUIRE, PAGE
2435 TRANS-CAN. HWY.
478-1774
Dealer Lic. MCD 25171

Happy Valley
HOMES
LIMITED
Dealer's No. D-1837
2681 Sooke Road
478-8303
—Park space available with all purchases
—Choice of 4 different park locations
—Good variety of stock selection

GOLDSTREAM
MOBILE HOMES LTD.
PARAMOUNT PREMIER
MONARCH AND PARKWOOD
Modern park space available with all purchases
IMMEDIATE OCCUPANCY
60' Shelby, two bedroom
62' Diplomat — 2 bedroom
64' Atco, two bedroom
68' Monarch, two bedroom
All above units set up in adult park.
2994 Jacklin
478-1751 478-8391
Dealer Licence No. MCD 25026-7
OPEN 9-5:30

PACIFIC MOBILEX LTD.
We have a large selection of mobile homes set-up in parks available for immediate occupancy. Easy financing available OAC. Call 384-0912, Pacific Mobilex Ltd., 486 Island Highway.

NEW 19' FLEURY MOTORHOME, 454 engine, auto-air, cruise control, etc. Used 14' Scamper (1967) furnace, electric brakes, 25' Golden Falcon (1974) like new, sleeps 7. Jackson's, 974 Goldstream Ave. D.6000.

ONLY $19,900, 2-BEDROOM MObile Home, sundeck, carport, driveway, flowers and trees, lovely site, adult section, phone 478-1472.

USED MOBILE HOMES IN quiet adult park, near bus and stores. Jackson's 974 Goldstream Ave. D-6000.

12x60 MOBILE HOME ON LOT, 2 bedrooms. Partly furnished. Call 478-2545 or 478-8661 after 6 p.m.

TOTE-EM
TRAILER SALES
478-1041 Days 384-8791 Nights

LARGE TRAILER SPACE, QUIET park. 7021 Grant Road. Sooke, $54 monthly. 478-6301.

MOBILE HOME IN ADULT SECtion of park. Privacy. $18,500. 478-7903 or 384-1731.

175 HOTELS

CHARLES DICKENS MOTOR INN Furnished accommodation at offseason monthly rates — includes color TV, dial phone and equipped kitchen 240, Gorge Road, E., 386-1391.

185 CONVALESCENT AND REST HOMES

NICE SUNNY ROOM IN SMALL rest home, good meals, 388-7426.

190 ROOM AND BOARD

PERMANENT ROOM AND board available in Sidney, for students or older people looking for retirement home. Single or sharing. 656-2975

193 ROOMS TO RENT

FURNISHED ROOMS FOR RENT, all utilities included. Escrella Motel, 385-1401.

SLEEPING ROOM NEAR OAK Bay Village, references. Nonsmoker. Victoria Press, Box 8.

LARGE FURNISHED ROOM, kitchen privileges, Bay and Cook, $35 week. 478-6293.

197 HOUSEKEEPING TO RENT

QUIET, FURNISHED HOUSEkeeping room. Also, sleeping room. Men only. Fort near Linden. 383-6926.

SINGLE OR DOUBLE. CLOSE IN. Nico area. Cooking facilities. 382-4330.

BRIGHT FURNISHED ROOM, T.V., carpet, suitable for working person. $70. 383-4082.

RITZ HOTEL
710 Fort St. 383-1021

AVAILABLE OCT. 15, FURnished. Women only. $100. 386-0065.

200 APARTMENTS TO RENT UNFURNISHED

Windsor
Court
260 GORGE ROAD
LUXURY LIVING
Facilities include indoor swimming pool, hydro therapy pool, saunas, and tennis court.
ADULTS ONLY
SORRY, NO PETS
1-Bedroom Suites $195-$213
2-Bedroom Suites $245-$285
Call Mr. and Mrs. D. Bertrand
388-4555
MacArthur Park Estates Ltd

Chateau Victoria
2-BEDROOM APARTMENTS on the 16TH and 17TH FLOORS AVAILABLE Adults only. No Pets. For FURTHER INFORMATION PLEASE CALL
382-4221

RESIDENT CARETAKER FOR prestige condominium, no tenant turnover. Common area maintenance only. Large 1-bedroom waterfront suite, plus $500 month. Starting November 1. Ideal for newly retired single or couple. Apply with brief resume and references to Victoria Press Box 898 immediately.
tanence

HIGH QUADRA. UPPER, LARGE charming, different 2 bedroom suite, with character in a fine old mansion. Lovely park like surroundings, laundry facilities. Suitable for a quiet young couple. $195. 382-5240.

VERMAY MANOR
843 CRAIGFLOWER
Available November 1st. 1-bedroom suite and 2-bedroom suite. Controlled entrance, Sauna. 385-4132 or 384-8391.

583 DUPPLIN 2 BEDROOM large living room and kitchen, fridge, stove, wall-to-wall carpet, no pets, retired adults. $150. water, heat included 384-3015, 385-6379.

NEW CONDOMINIUM, 3-BEDroom, Rockland near Junior high. Patio. Children 12 years, $250. 384-3676.

SEAVIEW CONDOMINIUM, TWO bedrooms, living room, dining room. Kitchen appliances. $325, 382-5171. The Zieglers, 592-1768.

2 BEDROOMS, NEAR TOWN AND Country Utilities included. Available Nov. 1. $175. One child. 383-8260.

BEACH DRIVE CONDOMINIUM, panoramic sea view, 3 bedrooms, two baths, $500 per month. Lease available. 598-6063.

BASEMENT SUITE. FRIDGE, stove, utilities. Quiet, single person. $115. 382-4460.

RN WISHES TO SHARE APARTmen with same. 386-7511, Room 209

1-BEDROOM APARTMENT TO rent. available November 1. Call after 6, 385-3115.

ONE BACHELOR SUITE, UNfurnished, $95. Available November 1. Suite 10, 425 Wilson.

WANTING TO SUBLET MY apartment for Nov. 1st, in Chateau Victoria, one bedroom, 385-7630.

201 APARTMENTS TO RENT FURNISHED

LOOKING FOR AN
APARTMENT?
Why not stay with us in luxury at the "Sociable" Motel on the Gorge Waterway the "Craigflower Motel". Special winter rates now in effect. Rates as low as $240 for 30 days.
See what comes with our special winter rates!
—Fully furnished suites.
—Cooking facilities.
—Colored TV (Cablevision)
—Easy parking.
—Telephone service (no charge)
—Utilities—heat, power (no charge)
—Linen supplied weekly
—Towels supplied weekly
—Maid service weekly
—Laundromat available on premises.
—Ice machine.
—Answering service at front desk.
For viewing and further information, call:
388-7861

THE
ROYAL SCOT
425 QUEBEC
This new apartment bldg. offers: Fully furnished 1-B.R. suites — Color TV, shag carpets, linen, dishes, laundry facilities, indoor pool, whirlpool, sauna, games oom, underground parking.
Managers:
Mr. and Mrs. G. Arnold
Phone 385-3543

TRAVELLERS INN
(Best Western)
Deluxe off season weekly accommodations. Coloured T.V., full facility kitchen. Walking distance to city centre. 388-6641.

FULLY FURNISHED BACHELOR and 1-bedroom suites available from $200 per month. Includes colour TV, maid service, laundromat, indoor pool, saunas, restaurants. Coachman Inn. 388-6611.

FULLY FURNISHED BACHELOR and 1-bedroom suites available from $210 per month. Includes colour TV, maid service, laundromat, indoor pool, swirl pool, saunas, restaurants. Canterbury Inn. 382-2151.

DOWNTOWN SELF-CONTAINED furnished studio suite. Kent Building (Blanshard and Johnson). Retired couple preferred. Available now, $145 477-9370 or 592-9709.

MODERN DOWNTOWN UNIT facing Thunderbird Park. Everything supplied. Indoor pool, sauna, covered parking. Reasonable rate. Queen Victoria Inn. 386-1312.

FAIRFIELD-COOK AREA, FULly-furnished, one-bedroom-suite, all utilities included, working girl 20's, call 386-0986 after 5 p.m.

YOUNG WOMAN, NON-SMOKER to share modern, 2 bedroom apartment with same. 383-9138 after 6 p.m.

BED-SITTING ROOM, KITCHEN and bath. Working man. $110. 385-6292 after 5 p.m.

YOUNG MAN 18 TO 25 TO share apartment, must be nonsmoker, neat and quiet, 384-2717.

ONE AND TWO BEDROOM units, kitchenette, furnished, monthly. Calpine Motel. 652-1415.

KITCHEN UNITS AVAILABLE AT Maple Leaf Motel. weekly or monthly rates. 388-9901.

202 FURNITURE TO RENT

STANDARD FURNITURE
Three Rooms from
$35 per month
Immediate Delivery
382-5111

203 APARTMENTS WANTED

WORKING COUPLE (PART-TIME students) requires spacious apartment, duplex or house. Preferably in Fairfield or Oak Bay, for Nov. 1 or Nov. 15. Reasonable rent. 386-0629 before 6 p.m.

NURSE WANTS ONE-BEDROOM Starting November 1. Ideal for newly retired single or couple Apply with brief resume and references to Victoria Press Box 898 immediately.

ELDERLY MAN AND WIDOWED daughter need 1 or 2-bedroom apartment, walking distance. January, February, March. Furnished, 388-5957.

TWO RELIABLE WOMEN, URgently require a 2-bedroom apartment, duplex, or house by November 1. Willing to do gardening. Call 384-3638 or 386-8684.

BACHELOR SUITE FOR YOUNG, reliable working man. Good references. 592-6281.

QUIET RESPECABLE GIRL needs bachelor suite. Up to $130. 385-3851.

NURSE WANTS ONE-BEDROOM apartment. 592-7076, references supplied.

QUIET GIRL NEEDS BASEMENT or ground floor suite. 387 6498, 386-0715.

COUPLE WITH BABY NEED 1-2 bedroom apartment. Up to $275. 385-3851.

203 APARTMENTS WANTED

POSSESSION NOV. 1, 3-BEDroom Langford home, fireplace, shag carpet, fridge, stove, washer, dryer. $350. References a must! 478-3167 after 2:30 p.m.

TWO MATURE YOUNG MEN IN middle twenties, urgently need two-bedroom apartment or large one-bedroom apartment. 388-6327.

2-BEDROOM SUITE, CLOSE downtown. Up to $200. As soon as possible. Couple. Write Post Office Box 1507, Victoria.

NURSE AND SON WOULD LIKE quiet, clean, 2-bedroom accommodation for Dec. 1. Call after 5:30. 384-6948.

TWO MATURE YOUNG MEN IN middle twenties, urgently need two bedroom apartment or large one-bedroom apartment. 388-6327.

YOUNG EMPLOYED MALE wants apartment suitable for single person. Phone 383-1063 after 5 p.m.

RESPONSIBLE WORKING MAN requires one bedroom apartment near town. 382-2545.

TWO WORKING GIRLS NEED two-bedroom apartment now. References. 656-6084 or 384-7665.

206 DUPLEXES TO RENT

AVAILABLE NOV. 1 ON TILLIcum near Gorge Plaza, $140. Lower 1-bedroom of modern 4-plex, heat, appliances, wall-to-wall included. Only suitable for quiet older couple. No pets. 598-8443.

FAIRLY NEW, 3 BEDROOM, upper suite. Fridge, stove, and curtains. Available November 1. $240 month. 320 Wilson Street. Phone 386-0496.

THREE BEDROOM SUITE ON Gorge, terraced garden to waterfront. Available December 1. $350 per month. 385-4896.

NEW 3-BEDROOM, 2-bathroom, 1300 sq. ft. $375, available Nov. 1. 478-0008.

AVAILABLE NOV. 1 FOR ONE month, two bedroom, Gorge area, $250. 384-1596.

210 HOUSES TO RENT UNFURNISHED

MELTON
REAL ESTATE (B.C.) LTD.
912 DOUGLAS ST.
MELTON — BRINGING MORE THAN THEIR NAME TO VICTORIA
AVAILABLE NOV. 1st
Immaculate 3 bdrm. full bsmt. home. Nice area of Rockheights. Many extra features. Prefer mature family fond of gardening. References required. $400 per month, first and last payable in advance. Dale Vieweger 383-1047 or 386-7551.

OPEN HOUSE
WED.-FRI. 12-4 P.M.
3-bedroom country home, only 7 miles from town. This magnificent 2-year-old Tudor-styled home has cedar shakes, old brick fireplace, sundeck-carport off dining room, wall-to-wall throughout. Large kitchen with stove and fridge. Master en suite, and full basement. Nestled among tall pines on 1.6 acres, this home has something special to offer. Drive by 5557 Old West Saanich Road and see. Phone 479-4197 (12-4 p.m.) or 592-7920 (after 6).

MCCLURE HOME, SEMI-DEtached on beautiful grounds along side the Victoria Golf Course, with 2,600 sq. ft. of gracious living area and unobstructed view of the Olympics across the strait. Will become available for rent. House contains family size living room, 4 bedrooms and modern kitchen and pantry. Monthly rent $550. For inspection please make arrangements with the owner. 598-1112 anytime.

Morningside West
(Larchwood and Laval)
3-bedroom Townhomes featuring 2 and 3 bathrooms, full basement, low cost auto-oil heat, wall-to-wall carpeting, drapes, fridge, range, washer and dryer, fireplace. 1220 and 1280 sq. ft. Byron Price and Associates Ltd. 385-2458.

DISTRICT OF SAANICH, SHELbourne and Lansdowne, monthly basis, 5 minutes to Hillside shopping centre, sparkling house and backyard, 2 bedrooms upstairs, 1 bedroom downstairs, fireplace, carpet, drapes, garage and extra parking space. No pets, references a must. $350. 385-8877.

EXECUTIVE HOME IN PRIME residential area in Esquimalt. 4-bedrooms, 2 baths, living room with fireplace, dining room, large kitchen with built in range, family room and patio with barbecue, $475 per month. Must have references. no pets allowed. phone 385-5409.

DE LUXE TOWNHOUSE, 3 BEDrooms, recreation room, 1½ bathrooms. Separate dining room, half basement, private front and back patios, 4 appliances immediate possession. No pets. $325. 598-6179.

MODERN 5 BEDROOM, 3 bathroom home, in Rockland area. Lease available 6-12 mths. From Nov 1. $400. References required. For appointment to view 592-1071. 2-7 p.m.

HIGH QUADRA, IN CITY, 2-BEDroom house. Basement. Garage. Near bus, stores. Quiet street. Adults only. No pets. References. First and last months payable in advance. $300. 592-6940.

LARGE 4-5 BEDROOM FULL basement home, on Foul Bay Road, recently decorated, wall to wall, 3 fireplaces, 3 baths, $575 per month. 598-6833.

AVAILABLE NOVEMBER 1, PARtially furnished 1 bedroom waterfront cottage, at Mill Bay. Married couple only. No children or pets. $140 per month. 598-1436.

3-BEDROOM HOUSE, ON SHAWnigan Lake, West Arm, new carpets, to responsible tenants with references. 1 or 2 children welcome. No pets, $300. 384-8391.

2-BEDROOM HOUSE TO REsponsible tenants with references. One child welcome. No pets. $300. 384-8391.

SMALL FAMILY DESIRED FOR 3 bedroom house, clean, $300 per month, references required. 478-4906.

3 BEDROOM, OLDER HOUSE, Oaklands, $240. References. 479-1733.

AVAILABLE IMMEDIATELY 4 bedroom house, Langford, references required. $350, 478-2004.

211 HOUSES TO RENT FURNISHED

FAIRFIELD
FULLY FURNISHED
3 bedroom modern bungalow. In immaculate condition. Available Nov. 1st to March 1st. Rent $300 p.m.
david burr ltd.
655 FORT ST. 384-9335

TO MATURE RESPONSIBLE couple, no pets, from Nov. or Dec. for 2 or 3 months, very charming seafront home, fully and tastefully furnished. $400 including all utilities. Tel. 598-4470.

COLWOOD. 3-BEDROOM, FULL basement, 2-year-old home. November 1-January 31. No pets. $400. 478-6524.

212 HOUSES WANTED TO RENT

THREE BEDROOM FURNISHED house near elementary school for January, February, March 1975. Contact Mrs. Hames at 477-6911, Local 411 between 8:30 a.m. and 4:30 p.m. Monday through Friday.

COUPLE WITH 15-YEAR-OLD son would like 2-bedroom house or apartment in Sidney or Brentwood Bay area preferably, but not necessary. Non-drinkers, non-smokers. 382-9732.

COUPLE WITH 2 CHILDREN need 3 bedroom home, prefer country. Up to $300. 382-4221, room 508.

4 RESPONSIBLE STUDENTS REquire 2-3 bedroom home, December 1st. Can supply references. 478-0053, evenings.

$1,000 CASH RENT IN ADVANCE for 3- or 4-bedroom home in Esquimalt. Will keep home spotless. 385-5475.

WORKING COUPLE REQUIRES smaller home. No children, no pets. References. Phone 384-9222 or 382-7905.

212 HOUSES WANTED TO RENT

QUIET COUPLE WITH DAUGHter at UVic and male neutered cat, urgently require a two- or three-bedroom house, in the University or Oak Bay area. Call 598-6241.

URGENT—ONE OR TWO-bedroom house or farm house, preferably with bit of land. Saanich Peninsula or Sooke. 385-7410 after 4 p.m.

RESPONSIBLE MOTHER WITH 2 children urgently needs 2-bedroom older house. Preferably rural or quiet area. 386-6869.

RESPONSIBLE WORKING COUple require small house or suite unfurnished. Like gardening. Reasonable rent. 383-5066.

WORKING MAN NEEDS SMALL cabin or bachelor suite, preferably on the outskirts of Victoria. 383-8488.

TWO-THREE BEDROOM HOME for family, no pets, prefer at least one acre. Lease if desired. Will caretake property. References. 642-5604.

A TIBETAN LAMA AND HIS students require a large house in a quiet area to serve as a meditation and studies centre. 383-6105 before 8, evenings.

COUPLE TRANSFERRED TO Victoria. Carpenter will do repairs. Prefer secluded home. Nonsmokers. No children. Call collect, 985-0349 or 987-1963.

RELIABLE COUPLE NEED 1 OR 2-bedroom house. With reasonable rent in Sooke area. 642-5029.

215 HALLS, WAREHOUSES, STORES AND OFFICES TO RENT

TOWN AND
COUNTRY AREA
Prestige office quarters, comprising of 667 sq. ft. including bathroom area. Adjacent to shopping centre. Separate office partitions. Available Oct. 15, Lease available $310 P.M. Mr. D. Munro, Victoria Realty Ltd. 386-3585.

Chateau
Victoria
Prestige office space on 17th floor, downtown location, sweeping views, and areas of approx. 600-1600 sq. ft. Please call Fred Wieland or John Richardson, 382-4221.

AVAILABLE
IMMEDIATELY
1) 950 sq. ft. suitable for work shop, storage, etc., new concrete block building, $250. 2) 500 sq. ft. office and showroom, ideal wholesale outlet $250. Location ½ block off Douglas near Burnside. Both can be rented together for $450. Call day 388-4741, evens. 477-6479.

Office Space
Available
At new Gorge Shopping Centre. No. 201-2951 Tillicum. Air conditioned, excellent location, currently being rented to optometrist, denist, government, etc. 388-5812 and 388-6113.

AVAILABLE NOV. 1ST, APPROXimately 600 sq. ft. warehouse space. In Vic West-Esquimalt area, new small office renting for $75 per month, also larger areas of 600 to 800 sq. ft. renting from $125 including heat and light. Call Mr. Anderson, Tudor Estates, 382-2721 or 477-4985.

FOR LEASE
DOUGLAS AND YATES
Second floor office space up to 7000 sq. ft. (or a portion thereof). Ideal location for professional men. Phone Jim Webber 382-7276, Town and Country Realty Ltd.

WANTED TO RENT
Immediately, dry moisture-free warehouse storage for furniture. Prefer vicinity close to Douglas and View Sts. Require approx. 2000-3000 sq. ft. Tel. 385-4744 daily. Ask for Harry. Closed Wednesdays. Buy-Rite Furniture.

INNER HARBOR
Lease to suit tenant. 1218 Wharf St. Three storey building of 2,000 sq. ft. each floor, access from two levels, could be adapted to variety of commercial uses. Phone 477-9443 after 6 p.m.

BUSY COLWOOD SHOPPING Centre, approximately 2,600 sq. ft., prime retail space coming available due to expansion, Drug Store or Hardware would be complementary to existing business. 478-1113 eves. 478-2822.

1200 TO 8400 SQ. FT., WAREhousing and manufacturing units. Conveniently located to Ferries, airport and city. Available November 15th. Ellehammer Industrial Mall, Sidney. Phone 656-3911.

DOWNTOWN OFFICE
Approx. 450 sq. ft. office available in modern air-conditioned professional building opposite city parkade. Reasonable rent. Contact M. E. P. C., 383-4168.

DUNCAN HIGHWAY LOT WITH 110' frontage in the business district, suitable used car, truck or boat sales. Royal Trust Co., 1205 Government St., Victoria, 388-4311.

DESPERATELY REQUIRE ACcommodation for day-care centre on shoestring budget by January 1. If you can help call 658-8613 or 479-7260.

RETAIL STORES FOR RENT
Retail units available in the Mall at 720 Yates St. From $185 per month. For leasing information contact M.E.P.C. 383-4168.

LANGFORD LITZ CENTRE, 1002 Goldstream. Retail stores, three units, Office space approx. 2,300 sq. ft. Ample parking, reasonable rates. 477-4925.

RELIABLE COUPLE WITH ONE child desperately need 2-bedroom house or duplex in or out of town. Location not important. References. 479-6732.

OFFICE SPACE, 460 SQ. FT., double prestige office, close to Sears on Hillside. $155 per month. Phone 479-3402.

OFFICE SPACE, 460 SQ. FT., double prestige office, close to Sears on Hillside. $155 per month. Phone 479-3402.

RETAIL SPACE 1,000 SQ. FT. IN Royal Oak Shopping Centre. Available immediately. 478-2654 or 478-7933.

OFFICE SPACE FOR RENT. Apply suite 103, 3490 Saanich Rd. or 388-4451.

STORAGE SPACE AVAILABLE reasonable rates, 388-5812.

233 MORTGAGE LOANS AND INSURANCE

1ST—2ND—3RD
MORTGAGE LOANS
NO BONUS
NO DISCOUNT
NO HIDDEN CHARGES
Examples

Borrow	Pay Monthly
$ 2,500	$ 37.00
$ 5,000	$ 74.00
$10,000	$148.00
$15,000	$222.00

15-year ammort. — 5-year term
No amounts too small or too large
Highest prices paid for exisitng mortgages or agreements
Interviews in the privacy of your home
Monday Immediately available
W. A. (Bill) Hodgson
385-4528 385-2458
24-Hour Service
Byron Price and Associates Ltd.

1st and 2nd
MORTGAGE
LOANS
PRIVATE AND INSTITUTIONAL UNLIMITED AMOUNTS FOR COMMERCIAL RESIDENTIAL AND INTERIM FINANCING MORTGAGES AND AGREEMENTS PURCHASED
IMMEDIATE DECISIONS
Competitive Interest Rates
P. R. Brown and Sons
Ltd.
762 Fort St.
385-3435

NEW LOW RATE
All the money you need, 2nd mortgages. R. Geddes, Principal Properties Ltd. Days 477-9514, eves., 477-6430.

233 MORTGAGE LOANS AND INSURANCE

NEED MONEY?
First, Second or Third Mortgages available based on market value. Free evaluation on your home or land.
Call ELLWOOD NAULT,
388-4150 or
OLYMPIC REALTY LTD.,
385-5741

MORTGAGE
MONEY
Private and institutional funds available for all types of mortgage financing. Buying a home or refinancing for investment or to pay off debts. Mortgages and agreements bought and sold. KAJ JACOBSEN 382-9191. CANADA PERMANENT TRUST REAL ESTATE DIVISION.

FIRST AND SECOND MORTGAGES FUNDS AVAILABLE AT COMPETITIVE RATES. UNLIMITED FUNDS, CONVENTIONAL AND PRIVATE. QUICK DECISIONS. CALL MR. McKENZIE, 386-7521 (ANYTIME). BOORMAN INVESTMENT CO., LTD. 1111 GOVERNMENT ST.

WE HAVE SOME VERY FINE 1st mortgage investment opportunities available, with mortgaging as low as 50% of value, strong covenants, interest rates 12% and up, and terms from 1 year to 5 years.
CALL VINCENT HOLMES,
384-8124
PEMBERTON, HOLMES LTD.

234 MORTGAGES FOR SALE

SOUND INVESTORS ARE OBTAINING A MUCH BETTER RETURN ON THEIR MONEY BY INVESTING DIRECTLY IN MORTGAGE DOCUMENTS.
Our clients receive a comprehensive presentation for each mortgage investment opportunity — including an appraisal of the property, an evaluation of borrower integrity, and suggested protective clauses to be included in the mortgage document by the investor's own lawyer.
WE SOLICITY YOUR ENQUIRIES AT NO OBLIGATION.
D. H. MacGILLIVRAY
RIM ROBERTS INVESTMENTS & MANAGEMENT LTD.
702-1175 Douglas St. 388-6691

$22,000 FIRST MORTGAGE AT 11½ per cent, 2 year term, Victoria property valued in excess of $40,000. We will give a bonus of $1075 to produce a yield of 14 per cent. This is a sound sure investment offering optimum yield and security. Phone Mr. Green at Rae Investments Ltd 388-7891, evenings, 658-5027.

235 WANTED TO BORROW

MONEY TO
INVEST?
Mortgage funds needed continually. Excellent yield. Prime properties!! Good Personal Covenants!!! For assistance and-or RESULTS, please call GORD. G. COWAN at 385-5741.
OLYMPIC REALTY LTD.

URGENT
REQUIRE two $25,000.00 1st MTGES. Represents 50% of the value of property. BEN GREIG 388-6231 or 598-3105. ISLAND PACIFIC RLTY.

240 BUSINESS OPPORTUNITIES

CLEANING, Franchise with special chemicals. This must be sold. Asking $12,000.

$2,500 WILL BUY A FELLOW WITH A T.V. and Radio Certificate a going well established business. Small shop with repairs only.

20 SUITE APARTMENT. NOW ONLY $189,000. Net 13 per cent. Fantastic Financing. Downtown Area, designed for a starter or retirement. No vacancy in three years. Owner is desperate.

FOR INFO ON THESE BUSINESSES PLEASE CALL SUE WARKE, 388-6231 or 479-7725. ISLAND PACIFIC REALTY.

THE ENTERTAINMENT BUSINESS
An exciting and attractive opportunity to purchase a large scale Cabaret operation. Complete facilities for dining, dancing and banquets with licencing for 1100 patrons, fixtures and chattel included in this offering with a long term lease available on the newly renovated building. For more information and viewing call
C. M. "BUD" FORBES
386-2111 652-2950
MONTREAL TRUST CO.

J. D.
BOSDET
LTD.
120-727 Johnson St. 386-3128
ESTABLISHED
BUSINESS
Located in Nootka Court. A good opportunity for a couple in a 9 to 5 operation. The business is well established and not just seasonal. Price $12,500 plus stock at cost. Call: Alice Moore, 592-4529 or Ed Kraft, 652-3676.

DOWNTOWN
DINING ROOM
Features continental cuisine, fully licensed. Capacity 150. Long lease. Excellent kitchen. A really attractive proposition from the word GO. Full details from Don Robertson at CIT YTRUST, 477-9551 and statement available to sincere buyers only. Price $90,000 with terms.

CITY
TRUST
BEAUTIFUL
FAIRFIELD!
REVENUE
EXCELLENT LOCATION! Great potential in this furnished, renovated 8 suites on a 60x158 ft. lot. Price: $89,500. ML 8117. Phone now for details:
Terry Eden
386-3494 479-1528
WESTERN HOMES LTD.

FOOD MARKET
OVER $400 DAILY
All refrigeration and frozen food equipment is nearly new and the balance of the fixtures and equipment are in excellent condition. A good lease on the premises is available. Asking price $18,000 for the business, fixtures and equipment. MLS.
DAVE TAYLOR 384-2718
BILL SIDHU 477-5382
WESTMONT
REALTY LTD.
386-6796

EXCELLENT
INCOME
OPPORTUNITY
(VANCOUVER ISLAND)
Exclusive Distributorship Marketing Prestige Products. $20,000 investment. Fully secured by inventory. Call Prestige Products, 438-3233, Vancouver, or write Victoria Press, Box 470.

240 BUSINESS OPPORTUNITIES

30 ROOM
Character Building
On large valuable 15,000 sq. ft., R3 zoned property with room for expansion. Presently being used as a 24-bed rest home plus 10 boarders. Showing excellent return. 24 bedrooms all with running water. This building has many possibilities, rooming house, boarding house, etc. Asking $259,000 with excellent built-in financing. Please call Wayne Butterfield, 479-8519 (res.) or Graham Ireland, 658-8408 (res.) or C. N. MONTAGUE CO. LTD. 384-9318

Telegraph Harbor
Splendid marina in fine, sheltered natural harbour. Eight acres of land plus 3.5 acres water lease. Attractive three bedroom dwelling plus restaurant and store of approx. 1240 sq. ft. Support buildings and numerous other features. 2700 feet of moorage space. $340,000—half cash can will handle. MLS 7285.
382-5171 PETER MASON 477-9318
Canada Trust Co.

BAKERY
Well-established business of 27 years with one owner. Specializes in bread, cakes, buns and fancies. Extensive and varied equipment — all first class. Freezer, refrigerator and showcases. Stock NOT included. Full price just $30,000. Charman Pacific Realty Ltd.
DORIS, ADAMS
385-9765 658-8105

ON PENDER ISLAND
Gas Station and Restaurant, new, new buildings, expansion possibilities. Asking $143,000.
HERB SMITH
386-2111 386-1713 (24 Hrs.)
MONTREAL TRUST CO.

SACRIFICE
"Other Interests" means a bargain for you on this unique shop specializing in men's accessories. Close to The Empress. Best months over $3,000. gross. Offered at the low price of $6,000 for business and fixtures. ML 9374.
388-9941 BOB HUGHES 592-2128

INCOME
Eight-suite, low upkeep apartment building in Sidney. $25,000 down and the vendor will carry the balance of $59,900 at very favourable interest. This is a fine way to protect your money against inflation. CALL JOHN WEST, 388-6231 or 388-6275 Local 764 Island Pacific Realty.

WHITE COLLAR OPPORTUNITY man or lady widely known, exclusive service business too profitable to administer alone. Will sell a good local area to right individual, at wholesale inventory value plus will train. Investment of $8,230 and good credit necessary. Growing four times faster than Inflation. Write Victoria Press Box 894.

RESTAURANT
$59,000
Downtown, 55 seats, excellent return and can be expanded to make more! Please call:
388-4271 I. G. LIDSTONE 477-6450
J. H. Whittome and Co. Ltd.

PROVEN MONEY MAKER, four year old, small laundromat, giving 20 per cent return, excellent buy for investment-income part time. $14,900. Reply Victoria Press 897.

FORMER USED FURNITURE store for rent. Large floor space and outdoor storage. Also smaller store area for rent. Suitable for gift shop, antique store or book store. Both stores on a main thoroughfare in Sidney. 656-4076.

FULLY EQUIPPED AND LIcensed dining lounge on Gorge Road offered on lease. Contact 386-1391 for further details and appointment.

1 SHARE IN GOOD ESTablished taxi co. with '72 Dodge Coronet. Good return in investment. 388-9153.

ESTABLISHED RETAIL STORE, prime city location, long lease, reasonable rent, $10,000 plus stock, call G. Devilon 385-2725 or 384-4960.

FOR SALE RETAIL GLASS shop, phone days, 386-3761, evenings, 386-0436.

244 REVENUE PROPERTY

WESTMONT
REALTY LTD.
27 CADILLAC 386-6796
Proudly Presents
INVESTMENT
PROPERTIES
72 SUITES—ONLY
6 months old
Shows 9 per cent return with low rents, extra soundproofing plus maintenance free aluminum siding. Price only $1,200,000.
42 SUITES—JUST
3 years old
Close to Beacon Hill Park and ocean. Excellent occupancy record, shows 9 per cent return. Price only $630,000.
32 SUITES—JUST
3 years old
Close to James Bay Village. Large suites, QUALITY BUILDING, shows 9 per cent return. Price $544,000.
26 SUITES—JUST
8 months old
Extra large suites, sauna and games room. Excellent investment. Price $442,000.
16 UNIT MOTEL
PLUS 6-room home
for owner
Good terms and trades considered. Price $219,500.
"Investment Properties is our Business, not a sideline — Our Realtors offer over 50 years of Experience."

CANADA
PERMANENT
TRUST
ON DOUGLAS ST. AT FORT
Duplex
Identical suites in this 7-yr.-old up and down duplex. 2 bdrms., very lge. living rm., kitchen and bath. Stoves and fridges included. To view call BILL BROOKS, 478-3197 or 382-9191.
Canada Permanent

39 SUITES
Jubilee Hospital area. An almost new quality building in a prime rental location. Large floor areas, hot water heating, many suites have dens and some even offer two full bathrooms. Price is $650,000 (by the income approach), with approximately $200,000 cash down and assume attractive existing financing. Another highly recommended revenue investment offered exclusively through Brent D. Ewing.
BRENT D. EWING
BAYSHORE REALTY LTD.
512 FORT STREET
388-6424

$37,900. LARGE 3-PLEX, VIEW location near Quadra. 1 3-Br, 1 2-Br, 1 1-BR.
Paint and clean up for appreciation.
385-3435 ROY ANDERSON 477-5057
P. R. BROWN AND SONS LTD.

244 REVENUE PROPERTY

MONTAGUE REALTY
1028 BLANSHARD ST.
384-9318

WATERFRONT

Unique duplex, close in. Large 2-bedroom and 3-bedroom suites on beautiful large waterfront lot. Ideal or boating. $67,500. Please call Wayne Butterfield, 479-8519 (res) or Graham Ireland, 658-8408 (res.)

2 BEDROOM OWNERS SUITE

Beautiful family home; 2 fire-laces wall-to-wall carpet, modern kitchen. Full basement plus 3 rental units upstairs. All this and more on 7,200 sq. ft. of valuable R-3 zoned property on lower Cook St. near Beacon Hill Park. Priced to sell at $63,900. For further details please call Wayne Butterfield at 384-9318 (office) or 479-8519 (res.).

COMMERCIAL BUILDING

Prime location Douglas St., to be sold, completely renovated and leased. Asking $400,000.

72-suite apartment building, excellent location, for continued full occupancy. $313,000 with finance at present asking price.
HERB SMITH
386-2111 386-1713 (24 Hrs.)
MONTREAL TRUST CO.

DUPLEX
Open House Wed. and Thurs. 1:30 to 4 p.m.
GORDON HEAD
1732 Feltham Rd.

This desirable 3-BEDROOM each side DUPLEX. Only 6 years old, large lovely lot, owner will finance at 10% P.A. To reliable party. Must have minimum of $25,000 down. M.L.S. Asking $69,500. Your host J. T. Mills 383-4932, Ker and Stephenson Ltd.

24 SUITES — NEAR JUBILEE HOSPITAL — APPROX. 5 YEARS OLD. WELL-BUILT AND MAINTAINED. 21 1-BEDROOM — 3 STUDIOS.
$375,000
FOR FURTHER PARTICULARS CONTACT
david burr ltd.
655 Fort St. 384-9335

—DUPLEXES— —DUPLEXES—

1. SIDE X SIDE: with 2 bdrms in each suite, only 16 yrs. old. Revenue. $380.00. $42,900.00.
2. UP and DOWN: with large 2 bdrm suites. Well located with good lot and financing. Revenue could be $425.00. $41,900.00.

FOR MORE INFO CALL THE DUPLEXPERT, GLENN NICHOLLS, AT 388-6231 or 388-6275 LOCAL 358.
ISLAND PACIFIC REALTY LTD.

4-PLEX — $70,000
DUPLEX — $60,000
DWELLING — $45,000
VACANT LOT — $65,000
Unique Dallas Road waterfront land opportunity. 4 properties and Approx. 26,952 sq .ft. — zoned R2 Duplex. Holding, revenue, or building. Would prefer sale to one buyer, but will consider separate sales on each with reasonable terms. $240,000. Please call for full details. Jack Betts, F.R.I. Johnston and Co. Ltd., 385-2471.

8 SUITES ON FIVE ACRES

Income of over $800 per month. 5-year-old building all one bedroom suites. Here's an opportunity to expand. Could make additional mobile home development site. Partly treed — gentle slope. Sooke Village — Only $130,000.00.
Call JOHN D. TISDALLE
386-2911 or 656-1789
Homefinders, Wall & Redekop

54-SUITE APARTMENT

One-year-old, with elevators. Overlooks city and excellent investment. Easy terms. Low mortgage rates. Shows good returns. $100,000 could handle.
For details call:
JOHN D. TISDALLE 656-1789
Homefinders, Wall and Redekop

PARKLANDS
SxS DUPLEX

Rent one side to cover most of payment and enjoy this quiet area of Esquimalt. One side two years old and other side totally renovated. One side rents for $375 monthly. Drive by 902-904 Kingsmill and call LYNN HOLMES, 477-5615, B.A. Realty Ltd., 385-1431.

Duplexpert

I have sold 10 duplexes in 7 months from $35,000 to $120,000. I know the market and have a long list of buyers. For evaluation call GLENN NICHOLLS, 388-6231 or 479-5971, ISLAND PACIFIC REALTY.

ARE YOU IN THE MARKET FOR A DUPLEX on a double lot? Owner would like to stay as tenant. Both up and down modern units have 2-3 bedrooms and huge kitchens. This is located on a dead end road. 1300 sq. ft. in each unit plus pool. High Quadra. SUE WARKE 388-6231 or 479-7725, ISLAND PACIFIC REALTY.

FLORIST

A real good family business, 40% return. Hurry and enquire — this won't last as good businesses are few and far between. Only $45,000.
388-4271 I. G. LIDSTONE 477-6450
J. H. Whittome and Co. Ltd.

MODERN 5-SUITER

Can be good tax saver! Cannot be replaced for the asking price of $99,500. CALL FOR APPOINTMENT:
388-4271 I. G. LIDSTONE, 477-6450
J. H. Whittome and Co. Ltd.

WANTED TO BUY UP TO $20,000 partnership interest in store, company etc., with opportunity to take energetic active part in same. Victoria Press Box 863.

BY OWNER. 2 BEDROOM SIDE-by-side duplex. Gorge area. Fireplaces. Full basement. Asking $48,000. 479-6659.

UP AND DOWN DUPLEX, $28,000. Brings $315. Low down 10%. 386-8022, P.M. 598-1611.

247 COMMERCIAL OR INDUSTRIAL PROPERTIES

LEASE WAREHOUSE AND OFFICES

New building, 15,000 sq. ft. and 1250 sq ft of office. 21-ft clearance. Two loading and one drive-in bays. Location — Nanaimo, Vancouver Island. Phone JACK WASHER M. G. ZORKIN and CO. LD. 753-3461 days, 753-2073 eves.

4.54 ACRES Commercial-Zoned

Only $2.00 a foot, this beautiful flat ground is ripe for development. 3/4 duplexes and older family home included. Frontage on 3 roads. Municipality would consider change to Apartment (150 suites) or Town Houses (50 units). Vendor will take $75,000 and balance by A/S. This has to be a good deal at these terms.
JIM RANSON, 479-5910
WESTGATE REALTY, 388-9941

INVESTORS DELIGHT!!

2,100 sq. ft. in sound condition, 3 course brick building on industrial zoned lot. Central city. Unlimited potential—excellent location for professional offices, restaurant, antique shops, etc. etc. Price only $69,900. By owner. 598-4783 or 383-7593 anytime. No agents please.

WANTED, A COMMERCIAL OR Industrial building suitable for work pertaining to automobiles; or such land upon which such could be built. Ph. H. Bitterman Ltd. 386-2971.

247 COMMERCIAL OR INDUSTRIAL PROPERTIES

WESTMONT REALTY LTD.
27 CADILLAC 386-6796

Proudly Presents INVESTMENT PROPERTIES

72 SUITES—ONLY 6 months old
shows 9% return with low rents. Extra soundproofing plus maintenance-free aluminium siding. Price only $1,200,000.

42 SUITES—JUST 3 years old
Close to Beacon Hill Park and ocean. Excellent occupancy record. Shows 9% return. Price only $630,000.

32 SUITES—JUST 3 years old
Close to James Bay Village, large suites. QUALITY BUILDING. Shows 9% return. Price $544,000.

26 SUITES—JUST 8 months old
Extra large suites. Sauna and games room. Excellent investment. Price $442,000.

16-UNIT MOTEL—PLUS 6-room home for owner
Good terms and trades considered. Price $219,500.
BILL SIDHU 477-5382
DAVE TAYLOR 384-2718
RICK KINNIS 477-9394

DOWNTOWN BUILDING $155,000
Complete range of business operations allowed in accordance with current bylaw for this site. On busy thoroughfare between city hall and post office, close to redevelopment area. Should be refurbished with timely imagination for exclusive rental clientele.
477-1841 FRANCES BROWN
BLOCK BROS. REALTY LTD.

OPEN TO OFFERS Industrial Land
2.341 Acres bounded by 2 major roads - good access to city and ferry — offered at $2.25 sq. ft. present your offer now.

17000 sq. ft. in the city offered at under $5.00 per sq. ft. information
382-5171 THE ZIEGLERS 592-1768
Canada Trust Co.

WAREHOUSE 553 HILLSIDE AVE.
3500 sq. ft. of new warehouse including suite. Extra storage space, ramp loading, good location. Do not judge this property without seeing the inside. Excellent value at $115,000.
385-7721 H. A. GARDNER 479-2867
GARDNER REALTY LTD.

Inner Harbour Wharf Street
3-storey stone bldg available in this important downtown development area that's starting to show important new trends for ALL harbor area. Call Mr. Clendinnen for latest survey and prime rate financing currently available.
BLOCK BROS. REALTY LTD.
477-1841 477-5462

KEATING X ROAD INDUSTRIAL
Just over 31,000 sq. ft. of light industrial land ready for building. Surrounded with quality development in one of Victoria's fastest growing industrial areas. Just listed and priced to sell, $52,000.
R. I. MURPHY, 384-8126
PEMBERTON, HOLMES LTD.

WANTED, CENTRAL OR NORTH SAANICH
½ acre or better. Industrial property. FREDDY STARKE, 388-6231 or 479-3866. Island Pacific Realty Ltd.

ASKE HOLDINGS LTD.
Commercial and Industrial Properties required.
477-9547 Res. 656-1162

APPROXIMATELY 15,000 SQ. FT. apartment site in Victoria, $88,000. 658-5133.

250 HOUSES FOR SALE

NEW HOMES COLWOOD
ONLY 1 LEFT FOR Early Occupancy

3 Br., 1½ baths, floor-to-ceiling fireplace, double carport, large sundeck. $56,800. 10½% mortgage.

More 3 Br. homes for November and December occupancy from $51,400 to $58,900. Down payments as low as $8950.

RIDLEY BROS.
DEVELOPMENT CO. LTD.
478-1721 EVES. 388-4773

Island Homes Ltd.
2504 DOUGLAS
386-7545

OAK BAY SOUTH
Comfortable family or retirement home on a lovely street. Two bedrooms on main, one down. Oak floors in living and dining room. Semi-secluded lot. Drive by 2016 Sutherland, then phone BILL PALFREY, 386-7545 or 598-4210. Priced right to sell at $39,900.

BUY DIRECT AND SAVE $4000
Purchase from me the owner our 3 bedroom custom built split level house. Just over 6 years old and in good condition. Shake roof, wall-to-wall carpet, leaded glass windows, with bay window in front room, centre fireplace with barbecue in kitchen, 4-piece bath, master ensuite—down 2-piece bath (plumbed for shower), finished rumpus room, carport and fenced backyard. Nice lot with good view—located in Esquimalt. Drive by 1267 Highrock. For more information phone 384-1743. 743 2256.

BRENTWOOD EXECUTIVE $56,900
This lovely modern 3 or 4-bedroom home was runner up for nicest gardens in Brentwood. Situated on nearly ¾ acres, it is beautifully landscaped and sits amongst a fine stand of fir with a glimps of the Malahat. Close to schools and on sewer. To view its many extras. Call GLENN NICHOLLS - 388-6231 or 388-6275, Local 358 or 2516. Island Pacific Realty.

REALLY DIFFERENT, BRENTwood, Valley View executive home, realistically priced $65,000. 384-7511.

250 HOUSES FOR SALE

BLOCK BROS
1800 Blanshard
3636 Shelbourne
1949 Sooke Road

OPEN HOUSE WED. 1 to 4
1436 Denman St. Vacant, 3 BR, bsmt home. Excellent condition. 11 yrs old. Can't be beat at $43,500.
JEAN DOBEREINER
477-1841 479-4979

"BEST BUY"
In today's market is this lil' beauty. Where else can you buy a large modernized, 2 BR, full Bsmt home with aluminum siding and large sundeck located on extra large, treed, lot for only $35,200? Don't believe it? I'll show you.
477-1841 CLIFF BALL 592-1764

MINI-HOME $22,900
About as big as a minute — this 1-BR home offers complete independence and personal-size accomodation for an individual or for two-of-a-kind. Spotless comfort with new heating, plumbing, wiring, carpets and fresh paint. Residential area close to everything. Just like a motel cabin.
477-1841 FRANCES BROWN

A GOOD START $44,900
This excellent character home has 1,250 sq. ft. of charm on main, with 2 end attic rooms up and full Bsmt. Tastefully decorated with 2 large BRs on main, large kit., sep. DR with thick shag. Very convenient location. Close in. With fruit trees. Call Buzz Mainprize or Rob Estlin at 477-1841.

ROOM FOR YOU $48,500
Only 6 yrs old, this home features 1,160 sq. ft. on main with full Dev. Bsmt. Large LR, 3 good BR up and 5 down plus extra bath. Loads of accomodation at only $48,500. Call Buzz Mainprize or Rob Estlin at 477-1841.

OPEN HOUSE $34,900
SEE IT THURS. 1:30-4 P.M.
Bargain country living. This solid 3 Br older home at 6932 CENTRAL SAANICH RD. is a real bargain. Large 75x175 lot — fruit trees. Fertile soil, near schools and amenities but retains rural atmosphere in area of more expensive homes.
477-1841 RON KERFOOT 652-2594

GLANFORD AREA
IDEAL RETIREMENT or STARTER home with cozy living and dining room. Warm southern exposure, 1-3 bdrms. Only 19 yrs old. On large landscaped lot. MUST SELL, OFFERS INVITED ON $37,900. Low down payment possible. MLS.
GERRIT KLOOTWYK
386-3231 479-3313

THINGS THAT COUNT
Like 3 bathrooms! Quiet area, seaviews and lovely area! Add 3 bdrms on main, living rm with rock fireplace, feature wall and glass sliding door to sundeck off dining rm. Rec rm and den in full high cement basement or 2 bdrms. Move your family into a new home with lovely neighbours! At $53,900 you'll love it! MLS 9675. View with:
386-3231 OLIVE WEBBER 478-7733

RETIRE FOR $29,900
Snug 1-bdrm., no-step bungalow. Richmond-Haultain area. Neat exterior, renovated interior.
386-3231 D. B. TAYLOR

TRY $7,500 DOWN PAYMENT
On this delightfully different 2-Bdrm basement home. Completely renovated and expertly decorated. Very unique bathroom and sauna room. Large minimum care view lot near Cedar Hill Golf Course.
AUSTIN MITCHELL
386-3231 598-3533

JACK MEARS OAK BAY REALTY LTD.
"The Professional People"
Coast to Coast Real State Service
2194 OAK BAY 598-3321
3618 SHELBOURNE 598-3344

Open House 1215 Duke St.
Wed. and Thurs. 2:00-5:00. Off high Tattersal. Nearly brand new. View location on cul-de-sac. Quality 2 bedroom home. Special features. Bright Spacious Interior. Stone floor to ceiling fireplace in living room. Large master bedroom with en suite. Basement area can be developed. $65,900. Call: JOHN HOLMS at 598-3344 anytime.

Esquimalt
Sound bungalow of 2 bedrooms, separate dining room; living room with fireplace; full basement; all on good lot and within walking distance to schools, dockyard, arena and plaza. Yours for only $44,800. MLS 9462. For appt. to view call: ROY GOULD or EDNA VLIET at 598-3344 anytime.

BY OWNER GARDENER'S DELIGHT
This large 3-bedroom home (1 down) has been totally renovated over the last 4 years. New ceilings, new wallpaper, new sinks, new sundeck, new landscaping and more. This home features a big bright living room with fireplace adjoining the dining room. There is a workshop and an extra large room in full basement. Oak trees surround this uniquely landscaped lot. High location, close to all amenties, $49,900. 385-2016, 385-7721, Mr. MacLeod

MELTON REAL ESTATE (B.C.) LTD.
912 DOUGLAS ST.
MELTON — BRINGING MORE THAN THEIR NAME TO VICTORIA

DRIVE BY
316 Menzies St., 3 bedrooms, living room with fireplace, dining room, full basement with two bedroom suite. Ideal family home walking distance to downtown. Open to offers on an asking price of $49,500. Paul Smith 383-6905, Roy Nielsen 386-9046.

ALLTOWN REALTY LTD.
477-6973

BRENTWOOD — ONE BLOCK from water, older, fully serviced, 2-bedroom, full basement, recent roof, electrical, furnace. $38,000 cash. Private. For appointment, 652-3428.

250 HOUSES FOR SALE

SINCE 1887
Pemberton Holmes Ltd.
1002 Government St.

OPEN HOUSE OAK BAY
THURS. FRI. 1:30-4:30
22370 ESTEVAN AVE.
PRICE REDUCED TO $49,900
Immaculate bungalow in prime residential district. Features include 3 BRs (1 down) LR with FP, separate DR, full bsmt, meticulous garden with fenced rear yard. For prior viewing or further information please call (MLS 8243)
384-8126 JERRY DOWNER 479-1174

OPEN HOUSE
THURS. FRI. 1:30-4:30
1315 RICHARDSON
A solid 3-BR., full basement older home located in a prime area of town. All the updating has been done leaving the decorating to yuo. Nice sized fenced and secluded lot. For further information please call
384-8126 WALT SLOCOMB 383-4035

OPEN TO VIEW
SATURDAY 1:30-4:30
820 LAWNDALE
This immaculate 3 BR (3rd down) home with fully developed basement features large separate garage and workshop off rear lane, 16x26 rec. room with bar, 5 pce bath on main (dble basins) Dble closets in master br and many more that must be seen. Full price $49,900. MLS 9609. For prior viewing or further information please call
384-8126 JERRY DOWNER 479-1174

OPEN HOUSE
AT. 1:30-4:30 P.M.
2012 SKYLINE CRES.
(Off Seabrook, Off Stelly's X Rd.)
$59,900
Family living at its best in this 2 yr old four level home. 1875 sq ft. finished includes 3 BR, 1 4-pce. and 2 2-pce. baths, L-shaped LR-DR, den, playroom plus part basement. There is also a dble carport. For further information or prior viewing please call (MLS 9608)
384-8126 WALT SLOOM 383-4035

OPEN HOUSE
387 FARVIEW ROAD
(Off Metchosin Rd)
THUR. FRI. SAT. 1:30-4:30
NOW REDUCED TO $52,400
One of the better buy homes in the Colwood area. Owner have moved and immediate occupancy is available. This custom type home features:
—Attractive shake roof, interior plaster, carpeted floors
—Spacious LR. with raised hearth F.P.
—Formal sized L-shaped D.R.
—4th bedroom, rec. room and 2-pce. bath down
—Large master Bedroom with 2-piece en suite
—Dream kitchen, eating area includes fridge and built-in stove.
For further details and for prior viewing please call
384-8126 A. J. GREENE 385-0795
384-8126 C. ANDERSON 477-3994

944 AVRIL ROAD
Drive by this immaculate 4-level home in the Glen Lake area and then call for full particulars and viewing. Features include 3 bedrooms, LR with FP, one 4-pce. and one 2-pce. bath, den, rec. room plus basement with still more development potential. Excellent financing. Immediate possession. Priced to sell at $48,000
384-8126 JERRY DOWNER 479-1174

TWO NEW HOMES
912, 920 RANKIN RD.
(OFF CRAIGFLOWER)
1—SPANISH DESIGNED — 3-bedroom full-basement home. 1325 sq. ft., 1½ baths, elec. forced air furnace. MLS No. 9000. Asking price $67,500.
2—4-LEVEL SPLIT — 1854 sq. ft., finished 3 bedrooms, one 4-pce. and two 2-pce. baths, drive-in garage, dishwasher MLS No. 9001. Asking price $69,900.
384-8126 WALT SLOCOMB 383-4035

OCTOBER SPECIALS
1—1238 BAY ST. — 3-bedrooms full-basement with rec. room and 2-piece bath down. Drive-in garage. MLS 9046. Price $47,900.
2—1220 McKENZIE ST., Fairfield — 4-bdrm. full-basement home on a 50x141 lot. Price reduced to $45,500 MLS 8518.
3—3933 CUMBERLAND Lakehill district. — 2-bedroom full-basement with drive-in garage. Lge. 100x120 lot. Priced at $44,900. MLS 9002.
4—44 SAN JOSE—James Bay up and down duplex. Each unit 2 bedrooms, renting for $165 per month each. MLS 7611. Asking price $36,900.
384-8126 WALT SLOCOMB 383-4035
384-8126 JERRY DOWNER 479-1174

WATERFRONT TOWN-HOUSE
Unit 1 at "BREAKWATER," 2330 Harbour Road in sunny SIDNEY. 3 BRs, 2½ baths, fireplace. A UNIQUE OPPORTUNITY FOR CAREFREE LIVING. Asking $95,000. Please call
384-8126 ANNE LAX 592-3480

COLWOOD LAKE 4 BEDROOMS
NOW ONLY $59,900
Move in tomorrow and enjoy the comfort of this 5-yr-old quality built home featuring:
—Oil hot water heating.
—Spacious bright kitchen, golden ash cabinets, near new Maytag built-in DW, nice eating area.
—18'x16' LR, feature wall with attractive white brick F.P., 12x11 L-shaped DR.
—Gleaming oak floors, plastered walls, all in top condition.
—Full basement incl des rec rm, nicely finished den or extra.
—This clear title home is situated on a fully fenced 75'x150' lot. carport.
May be shown at your convenience [illegible] (MLS)
384-8126 C. ANDERSON 477-3994

WATERFRONT
A piece of Oak Bay history where the fence is our garden! A unique 2 BR waterfront home. Architects proposal for renovation to modern townhouse standards included. $58,500.
384-8126 J. DOWNER 479-1174
384-8126 J. BOVEY 652-2324

PROSPECT LAKE
In presenting this brand new listing we are proud to say that it represents unquestionably sound value on todays market. We invite you to make the most careful scrutiny of this beautiful 3-BR. ranch-style house on it's ½-acre lakeview lot and compare it with it's contemporaries in town or in the country. We invite you to calculate the cost today of building this beautiful and practically designed 2-year-old home, with its genuine antique brick wall-to-ceiling F.P., its tiffany lamps, its aluminum exterior and other luxury features. Located just 8 miles from downtown Victoria and 200 ft. from Prospect Lake. MLS at $75,000. We would be proud to show you this fine home. Please call
384-8126 JOHN BELL 477-2562
384-8126 G. PERODEAU 656-4525

1. NEW EXCLUSIVE LISTING
870 SNOWDROP
$37,000
Completely remodelled, and located in a most pleasant area this 2-Br bungalow offers you excellent accommodation and value in this time of soaring housing costs.

2. COOK-MAPLEWOOD
1211 MAYWOOD
$45,900
This 3-BR., full basement home with two additional bedrooms down plus seclusion and yet centrally located represents excellent value. Easy financing and immediate occupancy are possible.

3. LEGAL DUPLEX
1237-1239 WALNUT ST.
Containing a 2-BR. and a 1-BR. unit both with HW floors and a fireplace. Gross revenue is $390 month. Excellent financing here. Asking $47,500. MLS

250 HOUSES FOR SALE

SINCE 1887
Pemberton Holmes Ltd.
1002 Government St.

4. 400 NIAGARA ST.
$47,900
This 2-Br full basement home just 1 Blk from the sea offers you excellent family accommodation with additional development potential. MLS

5. CEDAR HILL GOLF COURSE
3860 ASCOT DRIVE
A most pleasant 3-BR. bungalow offering you 1600 sq. ft. of single floor family accommodation. Situated on a large lot this home offers you excellent family accommodation in a pleasant rural setting.

For Further Information on Any of the Above Properties Contact:
384-8126 JACK COLWELL 385-3018
TONY FAULKNER
384-8126 382-6852

$27,500
MLS 9285
2 Bedroom, no basement stucco bungalow on almost ½ acre lot, just off the highway on VANLAND Road in the Mill Bay area. All utilities except sanitary sewer. Vacant for immediate possession. For further information call
384-8126 MR. GREENE 385-0795

CHARMAN PACIFIC REALTY LTD.
608 Broughton St.
385-9765

OPEN HOUSE 3254 MEGAW PLACE
Off Doncaster—Ocean View
SAT. 1:30-4:30 p.m.

7 NEW
Big 3-bedroom homes overlooking CEDAR HILL GOLF COURSE. West of Doncaster, at Ocean View. Even the basements have views, all high and fully amenable to development of billiard size rec room, 4th bedroom, etc. 3rd plumbing and extra fireplace roughed in. sundecks. Two have double carports. IT'S QUIET HERE and only minutes from TOWN and UVIC. Early possession at $57,900 to $63,900.
ALF PORCHER
385-9765 598-8113

RETIREMENT SPECIAL
Walking distance to shops and CEDAR HILL GOLF COURSE, this 2-step bungalow, L-shaped living-dining room, and kitchen big enough for everything, totaling approx. 1200 sq. ft. IMMACULATE. A jewel at $39,900. All offers considered.
ALF PORCHER
385-9765 598-8113

1613 HOLLYWOOD PLACE—WATERFRONT
This is the property, at which we held "OPEN HOUSE" last week. The sale arranged, has now collapsed and the property is therefore, still available. Will interested parties please 'phone and we will be happy to re-negotiate. This is an immaculate two bedroom ocean-front bungalow—a few minutes from City Centre. $69,500. Charman Pacific Realty Ltd.
Peter Primgaard
395-9765 592-2596

Bayshore Realty Ltd.
512 Fort St./388-6424

PANORAMIC VIEWS
Located 1 mile north of Cordova Bay, this compact 2-bedroom Pan-adode sits on a beautifully landscaped ⅓ acre with breathtaking views of the islands and straits with Mt. Baker in the background. The home is in as new condition, on a no-through road, and will suit the couple who enjoy a beautiful garden. Some financing available. Price reduced to $53,900. For further information and appointment to view, please call:
BARRY BOWES
DAVID BILLINGHAM
388-6424

SWAN LAKE
This solidly built 11 year old, 2-bedroom home, with 3rd in basement, and den or sunroom off kitchen, sits on a large secluded lot with plenty of trees. Large existing mortgage available. This is excellent value at $49,900. MLS 8719. Please call:
BARRY BOWES
DAVID BILLINGHAM
388-6424

VIC WEST—4 Bedrooms
Owner anxious to sell this older home. Fully fenced lot 60x132. Large kitchen, living room, dining room, rec room in basement. Ideal for large family. Offers on $33,900. Needs work. M.L. 8622.
BARRY BOWES
388-6424

BY OWNER
10 Per Cent Financing
Nearly new 4 bedrooms, family and games room. Phone 658-5129 evenings.

G. F. CHAMPION REAL ESTATE
For Appraisal and Consultation
813 Fort St., 388-4477

250 HOUSES FOR SALE

WALL & HOMEFINDERS REALTY LTD REDEKOP
3480 Douglas 386-2911

GOT A YEN TO GET AWAY FROM IT ALL?
This cozy one bedroom home is nestled amongst towering pines, and numerous specimen trees. There's room for a garden and up to 3 horses on this 1¼ acres. For further information, please phone. MLS 8417.
LOLA CLARK
386-2911 479-3010

5 ACRES
2-BEDROOM HOME
$42,900 — MLS.
Sooke privacy — yet 1½ mi. to Sooke Village. Potential for third bedroom up. Full bsmt. Sweeping views. Can go V.L.A.
JANINE HALL — 386-2911.

BUY NOW
BUILD IN THE FUTURE
$35,000 EACH LOT
2 beautiful large, treed, waterfront, lots on Lochside Rd. just south of McTavish. The water is already laid on and the hydro is right on Lochside. Vendor will carry the balance to a good down payment so financing is NO problem. Call me today!
ELENOR STURMEY
386-2911 or 479-4573.

ESQUIMALT
3 BDRM. CONDOMINIUM
Children welcome! Large living room and dining room. Close to all bus, stores, parks and schools. Now only $33,900.
386-2911 DAVE ROBERTS 477-1317

HAULTAIN-COOK
$43,300 —
3 or 4-bedroom older stucco home on large lot on a quiet residential street with separate garage and fruit trees. Big family kitchen, guest-size dining room with built-in oak buffet, panelled living room with wall-to-wall carpet, 4-pce. bath, full concrete basement, fruit trees, etc. etc. Call me now!
ELENOR STURMEY
386-2911 or 479-4573

NEED FOUR BEDROOMS?
GORGE AREA — $45,000. Then this is the house for you. Over 260 sq. ft. of finished living space in this older 2-storey home close to everything. Living room with fireplace, dining room with fireplace, den, pantry, unique tudor kitchen, sundeck, separate garage, high concrete basement (¾), 1½ baths and lots of storage. Call me now:
ELENOR STURMEY
386-2911 or 479-4573

WHITTOME'S
706 FORT ST. 388-4271

FAIRFIELD FAMILY HOME
A cozy, two-storey family home with three bedrooms up. Nice size kitchen, separate dining room, living room with fireplace and beamed ceilings. This home has a cozy sunporth and a high, dry basement. Outside we have lots of flowers, green house and garage. Asking $3?,900. For further information call:
388-4271 TED RADWAY 477-6176

IMMACULATE 2 BEDROOM HOME
Nice, bright, two-bedroom home with good sized living room, dining room and is in excellent condition inside and out. Attractive garden and high, clean basement ideal for development for a third bedroom or rec. room. Located close to Trans-Canada Highway on a nice street. Asking $45,900. MLS 9100. For further information call:
388-4271 TED RADWAY 477-6176

WATERFRONT PLUS HEATED POOL $72,000
Situated on sheltered waterfront within 3 miles of city centre this unique and delightful property has charm combined with a surprising amount of privacy on a well landscaped lot — 60'x174'. The 9'x12' glass enclosed entrance hall is a suntrap and the large living room with open fireplace along with the bright separate dining room have bay windows and hardwood floors. The cabinet electric kitchen provides eating space also. There are two good bedrooms on the main plus two upstairs. Between the home and the water is a beautiful professionally-built heated swimming pool. The pool, wharf, boating, the wildlife that visits daily, all combine to provide the living pleasure the city is famous for. A wonderful find for some lucky family, for further details and appointment to view call:
388-4271 MR. YELLS 383-5039
J. H. WHITTOME and CO. LTD.

Whyte & Gower
Oak By Properties Ltd.
2227 Oak Bay Ave.
592-2407

SOUTH FAIRFIELD MUST BE SOLD
Two bedroom, 22-year-old, full basement home in immaculate condition. Located in good area close to park and Dallas Road sea front. Living room with hardwood floors and fireplace. Large kitchen. Copper plumbing, 100 amp. service. Basement could be developed. New OOM furnace, new roof, new reduced price $43,900. MLS. Call ART BEDFORD 592-2407.

CHARMING 2 BEDROOMS $33,900
2 bdrm no step RETIREMENT or STARTER. Large modern kitchen, large utility room and nice living room. This house snuggled in behind lonely trees is very attractive and a pleasure to show. Good financing. Call HUGH YEREX 592-2407 or 479-8169.

LOW COST HOUSING
1—3-5 BDRMS. $36,900
2—3 BDRMS. $34,900
3—4 BDRMS $34,900
4—3-BDRMS. $28,500
For more info. on these bargains please call quickly. GERRY FINNIGAN OR GLENN NICHOLLS, 388-6231 or 388-6275, LOCAL 2516 or 358 Island Pacific Realty.

P.R. B
P. R. BROWN AND SONS LTD.

BURNSIDE GARDENS TOP VALUE
Spacious two-bedroom condominium, with smart living room and dining area, nice kitchen, including fridge, range. Utility room in the suite, includes washer and dryer. ML 9141. Priced to sell at $26,800.
STAN WINTERBOTTOM
P. R. BROWN AND SONS LTD.
598-2253 385-3435

JUBILEE
Two bedroom bungalow, good condition, very clean. Full basement, lot 70x50. References required. Available Oct. 18th. Rent $260.
B. C. Land and Insurance Agency Ltd. 388-5555.

T. L. MANN and ASSOCIATES LTD.
1820 Oak Bay Ave. 598-5144

250 HOUSES FOR SALE

Realtor
Canada Trust

High Doncaster
Magnificent panoramic views are yours from this 10 mo. old, well appointed tri-level comprising 1962 sq. ft. of executive home. 2 bedrooms, full bath combined with spacious living and dining rooms plus dishwasher-garburator equipped kitchen on top level. Beautifully decorated entry hall at ground level leads to large family room with fireplace, 3 pce. bath and undeveloped area that could be a 12 x 12 bedroom plus 12 x 22 sitting room. Below, still at ground level with sep. entry is a finished 15 x 12 den or office, and service area. $89,500.
382-5171 THE ZIEGLERS 592-1768

Gordon Head
New, with views of Margarets Bay, well built 3 bedroom home on 90 x 180 ft. lot. Set well back from all streets for quiet enjoyment of the 16 x 21 living room, separate dining room, large kitchen, garburator and dishwasher equipped plus 9 x 12 separated breakfast area. Finest wall to wall throughout, ensuite bath and walk-in closet in mstr. bedrm. Lower level has completed fireplace in R.I. Rec. room and plumbed for a 3rd bathroom. $78,900.
382-5171 THE ZIEGLERS 592-1768

Live in Elegance
Look over the sea — approx. .66 acre close to Cadbora Bay village — all large rooms — the 25 ft. living room with its wall to wall windows and beautiful plush carpet for formal entertainment. The 18 ft. den for relaxing — dining rm 10 x 14 — galley kitchen with charcoal cupboards, bedrm with huge dressing rm, 1½ baths, wall to wall cupboards with storage above — make up the main floor — upstairs completely wall to wall carpets — 2 full bathrms and 5 bedrooms OR 2 suites now rented at $395.00 per month — 24 x 24 closed in carport with sun deck — To view:
382-5171 THE ZIEGLERS 582-1768

$52,900
3 bedrm new Tudor style with substantial existing mortgage. In the quiet of Goldstream park area, with lovely views. An excellent buy on today's market.
382-5171 THE ZIEGLERS 592-1768

EXECUTIVE
Prestigious 10 Mi. Pt. Home on approx. ½ ac. Complete privacy assured behind an encircling wall of "Old Brick" this home provides all the requirements of the entertaining professional. 4 bedrms, 3 full baths, large living and dining rooms. Family room, recreation room and den. 2 car drive-in garage. $165,000.
382-5171 THE ZIEGLERS 592-1768

4 Bedrm. -7 Ac.
Excellent 4 yr. old 4 bedrm, 2 full bath home in the quiet of Kangaroo Rd., Mechosin. Fine fully serviced barn, about 4 arable acres. $122,000.
382-5171 THE ZIEGLERS 592-1768

Horse Lovers
2 bedroom cabin and 12 secluded acres. 7 cleared and fenced, 2 barns, 2 creeks. Just off Happy Valley Rd. — $100,000.
382-5171 THE ZIEGLERS 592-1768

THANKSGIVING
A three bedrm home on a peaceful lane in this quiet setting at Triangle Mountain. Just two years old, lots of charm. Excellent value at $48,500.
382-5171 PETER MASON 477-9318

Immaculate Revenue
Three suite conversion of a quality seldom found. Really elegant owner's suite on main, approx. 1500 sq. ft. Large living and quality fitted bathrm. Carpeted thruout. Handsome kitchen with large eating area, golden ash cupboards, fridge, stove, garburator. Separate utility room, washer and dryer included. Two upstairs suites rented at $275.00. Recently rewired and replumbed thruout. Excellent buy at $78,500.
382-5171 PETER MASON 477-9318

Gleaming White Oaklands Area $47,500
1½ storey bungalow with 5 bedrms, in top condition. Close to schools, shops and town. Secluded backyard, full bsmt. Separate D.R. and large modern kitchen. Help make this an ideal family home. New MLS No. 9624.
A. J. SANDY CRAWFORD
382-5171 477-1561

SEE THE SEA Exclusive
180 degree view of Haro Strait from the tip of Ten Mile Point. 1565 sq. ft. home built for the view. Features including sliding doors to large patios, stone fireplace, large kitchen, 3 bedrms and large undeveloped basement. Offers considered on $97,000 to settle Estate.
A. J. SANDY CRAWFORD
382-5171 477-1561

Gorge Waterview
Building lot on Rankin Rd. subdivision. Available with terms to responsible party. All offers considered on asking price $27,950.00.
A. J. SANDY CRAWFORD
382-5171 477-1561

Burnside West
Well kept N.H.A. 3 bedroom full bsmt house available at $53,900. Mortgage available.
A. J. SANDY CRAWFORD
382-5171 477-1561

New-Listing
Gorge area. Large mtge — 3 bedrms. 2½ bathrms., large rooms throughout. Fireplace — living room, dining rm, den and excellent kitchen on main floor — full basement, 200 amp wiring, copper plumbing — oil hot air furnace. $43,500.00.
382-5171 THE ZIEGLERS 592-1768

$34,900
Spotless 2 BR home, fully landscaped, 10½ per cent mortgage. With a small down payment you can own this home for the price of rent.

RIDLEY BROS.
Development Co. Ltd.
478-1721 Eves. 388-4773

NEW 2 BDRM. SEAVIEW ONLY $39,700
AT LAST HERE'S A NEW TWO BDRM. HOME AT A REALISTIC PRICE. SPACIOUS LIVING ROOM WITH FIREPLACE, LARGE CABINET KITCHEN, SUNDECK OFF DINING AREA, WALL TO WALL THROUGHOUT, FULL BASEMENT, LOCATED ON LARGE LOT. H. MITCHELL 479-4818, ISLAND HOMES LTD. 386-7545.

F.F.
Beautiful older home, Franklin Terrace, Windermere area, 4 bedrooms, 2 bathrooms, living room 24x14, family size kitchen, hot water heat, spotless condition. ML 9280. Frebold Real Estate. 386-7414. 24 Hours.

READY TO MOVE IN
Homes in Gordon Head, close to all schools, etc. 9¾% interest N.H.A. From $52,450 up. Phone Kasapi Construction Ltd., 386-6191 anytime.

BY BUILDER — NEW 3 BEDroom home, seaview lot, 1½ baths with marble vanities, wall to wall carpets, large living room, stone fireplace with sundeck. 1844 Rye Rd. Off Simpson in Central Saanich. $49,900. 652-1831.

250 HOUSES FOR SALE

Island Pacific Realty
3200 QUADRA 388-6231

COMBINATION SITUATION
This large older home has the room and floor plan for different uses, family living or revenue and even both! Main floor and upstairs has bedrooms galore, 1½ bathrooms, living room, through hall and more. There is also a basement suite and area for rec. room downstairs. Good wiring and plumbing plus cleanliness make this solid home a solid investment at $48,900. MLS. CALL CHRIS GREIG, 388-6231 or 479-7995.

GORGE AREA $39,900
Immaculate renovated older home on quiet street, features new wall-to-wall throughout. Attractive living room with fireplace, dining room, bright kitchen and two lovely bedrooms. Everything in good shape. Part basement and sundeck on easy care lot. CALL CHRIS GREIG 388-6231 or 479-7995.

COUNTRY LIVING AT ITS BEST
Approx. ½ acre with 3-br. home. L.R. with F.P., D.R., big Kitchen and Laundry, with washer and dryer hookups. Property is flat and very nicely treed. All for $39,900. To view call SHANE BEFURT, 477-9730. I.P.R., 388-6231.

CORDOVA BAY 1.26 ACRES
Unique executive home, tucked away in the trees offering seclusion and convenience. Only 10 yrs. old, the one-of-a-kind design has to be seen to be appreciated. Features 4 bedrooms, 2 bahrooms, spacious liviling room with FP, a den with FP, rumpus room, dining room with sliding doors to a sundeck and much more surrounded by beautiful trees and shrubs. First time offered at $89,500 with good terms available. MLS. CHRIS GREIG 388-6231 or 479-7995.

GORDON HEAD $59,900
This 2-or 4-bdrm. home has very good terms, at less than going mortgage rates. It has big L.R. with FP., kitchen with E. Area, and built-in fridge and stove. All on ⅓ of an acre of nicely landscaped property. Won't last long with these terms, so act quickly by calling SHANE BEFURT, 388-6231 or 388-6275, loc. 2560.

9 SUITE APT.
OLDER JAMES BAY conversion with lovely harbour views. This is priced to sell. Wonderful holding property. MRS. McKeage 388-6231 or 479-5868.

TRIPLEX $29,500
Located within walking distance to town. It is made up of two-two bedroom units on the main and upstairs, plus a one bedroom suite down. This has to be a bargain. Rents total over $400.00 per month. Suitable for handyman as some repairs would do wonders. CALL CHRIS GREIG 388-6231 or 479-7995.

GORDON HEAD OLYMPIC VIEWS
This four-month-old home has 3 big bedrms with master en-suite. Beautiful LR and DR with wall-to-wall throughout. Roughed-in basement, sliding doors onto wrap-around sundeck from kitchen, DR and master bedrm. Financing arranged already. All for $65,900. Quickly call SHANE BEFURT at 388-6275, local 2560, or 388-6231.

ESQUIMALT $35,000
Ideal starter or retirement stucco home on quiet street near school and transportation. Cozy L.R. with electric F.R. 2 bedrooms or 2 and a den. Kitchen has dining area and utility off. Fridge and stove included. Very well kept fenced yard and paved driveway. Separate garage and tool shed. To view CALL PAT THERRIEN 642-5138 or 388-6231.

$38,000 at 10 PER CENT
Nice quiet area and the home is spotlessly clean. Only 7 yrs. old, split level with three bedrooms and a den. Smart, easy care landscaping gives seclusion. New listing at $54,900. Be first to see it with IRENE DALZIEL 388-6231 or 477-6380.

COMPLETELY MODERNIZED
Owner has purchased and must sell. Really comfortable thirty yr old bungalow with full basement in quiet area of the Gorge. This is a new listing, two bedrooms, L.R. with F P., dining room, large sundeck, full basement with recreation room. A good buy at $43,900. IRENE DALZIEL 388-6231 or 477-6380.

WHITTOME'S
4520 West Saanich Road
Royal Oak Branch
479-1667

ASKING $32,900
for solid 2-bedrm, full-bsmt. home in good area of Victoria. New furnace and hot water tank, separate garage. Lot value approx. $18,000. MLS
479-1667, ROY TELFORD.

UPLANDS SOUTH $155,000
A spacious character home of classic Tudor design, renovated and redecorated to a high degree of perfection. Rooms are large but well proportioned and all are bright and cheerful. Bedrooms have new carpets, bathrooms (3 4-pce., 1 2-pce.) are fully modernized, and the immaculate kitchen has new appliances. Truly a fine home for the large family, and located in the best of residential areas to protect your investment. Early occupancy.
479-1667 WILFRED DAVIS 658-5277
J. H. Whittome and Co. Ltd.; Royal Oak Branch

RITHET'S
for Real Estate Insurance Appraisals
714 FORT
382-4251

TWO CUTIES UNDER $36,000
The first is a two bdrm home near S. Sears with charming LR. with F.P., spacious kitchen with eating area and laundry off kitchen all on beautiful lot. Priced to sell at $32,900. THE SECOND is a 3 bedroom home. CMHC inspected with big LR, sewing room and kitchen with eating area. All appliances are included. All this on a very nice fenced lot and priced at $35,900 to sell quickly. TO VIEW THESE TWO CUTIES CALL SHANE BEFURT, 388-6231 or 388-6275 LOC: 2560 Island Pacific Rlty.

FOR SALE BY OWNER. 136 MEdana St. in James Bay. Large home presently duplexed (upper rents at $150) but could be single family dwelling. $35,000 first mortgage at 10 per cent with P.I.T. and $340 per month can be assumed. View anytime after 9 a.m. Full price $53,700.

250 HOUSES FOR SALE

Beautiful TURGOOSE POINT
Central Saanich at Lochside Drive and James Island Rd

7 LOTS FOR SALE
EACH FULLY SERVICED LOT HAS BEACH ACCESS AND PANORAMIC WATER VIEW AND IS OVER 10,000 SQ. FT.
ONLY $25,000 EACH
(ONE 20,000 SQ. FT. LOT) AT $27,500

Two New Homes For Sale
—EXCITING WATER VIEWS
—BEACH ACCESS
—5 MINUTES TO SIDNEY, 15 MINUTES TO VICTORIA
—CUSTOM DESIGNED TO TAKE ADVANTAGE OF VIEWS AND PRIVACY.
—ONE HOME IS OVER 3,000 SQ. FT., DOUBLE GARAGE, QUALITY CONSTRUCTION WITH MANY BUILT-INS, 3 BATHROOMS, 3 BEDROOMS, LARGE SUNDECK, $87,000.
—THE OTHER NEAR FINISHED HOME IS OVER 2,300 SQ. FT., TRIPLE GARAGE ACCOMMODATION, VAULTED CEILING IN LIVING ROOM FLOOR TO CEILING FIREPLACE, FAMILP ROOM — KITCHEN COMBINATION, LARGE SUNDECK. $84,900

Call Now to View
GORDON STEVENSON
385-1431
British American Realty Ltd.

Montreal Trust

NEW LISTING
2-BEDROOM BUNGALOW
CADBORO BAY
Now is your chance to test your decorating and landscaping skills. This bungalow is only a few yards from the beach and away from main roads for just the right amount of privacy. There is 1052 sq. ft. plus potential for further development in what was a bed-sitting room. Cut some logs on the beach and put a fire in your fireplace, lounge in your yard and smell the sea air, or walk on the beach with sand between your toes. The possibilities are all there so make an offer on the price of $47,900 and then roll up your sleeves and add your touch. (MLS)
NEIL RAWNSLEY
386-2111 (on pager) 384-7380

HIGH LOT IN QUIET CUL-DE-SAC IN COLWOOD
This lovely modern family home has 3 B.R.s, L.R. with raised hearth fireplace and D.R. with bay window overlooking the back garden, plus cheery kitchen with breakfast nook. The full high basement has a finished rec. room with wet bar. All this on a charming high lot with all sorts of potential for the gardener. Must be sold so call today to view. Asking $54,975. (MLS).
386-2111 JEANNE LUCAS 477-1342

EXCELLENT VALUE IN A BEAUTIFULLY BUILT FAMILY HOME — $46,900.
For the young family who wants to be near schools, shops and bus, this very well-built 14-yr.-old home has three good sized bedrooms, living room with raised hearth, floor-to-ceiling fireplace, dining room and kitchen with eating nook. In the full high bsmt. there is a large finished recreation room and drive-in garage. The lot is attractively landscaped in shrubs and lawns and is high, offering views of the Olympics and the Sooke Hills. Built to last with oak floors throughout and attractive interior plaster finished walls. This home has been well looked after and is one of the best buys on todays market. (MLS)
386-2111 JEANNE LUCAS 477-1342

Four-bedroom older home near Sooke just under one acre, large living room with fireplace, attractive grounds, sea view. Close to schools and shopping — asking $43,500.
386-2111 HERB SMITH 386-1713 (24 hrs.)

SAVE BUY DIRECT $47,900
LAY OFFS NOT US
—We have sold our present inventory down to 6 homes in a tough market by giving $ dollar value.
—We are now planning 24 more homes for this winter — possession February 1st to March 1st.
—Save $3,000 buy direct from Builder
Save $2,000 Winter bonus direct from Builder
Save $5,000 by purchasing now
—We have good choice of lots and plans in Saanichton on sewers, close to conveniences, only minutes to city on 4-lane highway.
—For more information and consultation, phone today, let's get together and talk over your housing needs.

UNICON HOMES LTD.
Consultation 24 hrs.
Kent Smyth — 652-2652
Office
Charles VanVeen — 386-0130

Investors
SYNDICATE REALTY LIMITED
620 Broughton 386-7721

TUMBLEWEEDS

FRED BASSET

FUNKY WINKERBEAN

250 HOUSES FOR SALE

GARDNER REALTY Ltd.
385-7721

UNDER $30,000 DUPLEXED ZONED

Can anything be good under $30,000? Try this for a starter home or for upgrading property. This two-bedroom home in better part of Esquimalt is now ready for your inspection. Priced to sell at only $25,500. Phone now for this new M.L.S. listing.
385-7721 KENT MacLEOD 385-2016

MOUNTAIN VIEW 1,568 SQ. FT.

Cramped and crowded? Try 1,568 sq. ft. of main floor living. This 3-year-old home features a large, comfortable living room complete with floor to ceiling rock slate fireplace. Spacious master bedroom with private ensuite. The main floor is completed by 2 more bedrooms plus large electric kitchen plus formal dining room, plus den plus 20' family room. Roughed-in fireplace, rec. room, 2 more bedrooms, laundry room, workshop and bathroom down. Beautiful view from the living room and large pastoral (non-subdividable) area at back. This will not last! Priced to sell at only $64,900. M.L.S.
385-7721 KENT MACLEOD 385-2016

MUST SELL OAK BAY BORDER

This older home has style! It couples old charm with modern conveniences. The old wood has been preserved in the living room. The 12'x18' formal dining room, complete with fireplace, has built-in cabinets and bookcases with leaded and stained glass windows. Large modernized kitchen, full basement with extra room. All three bedrooms have walk-in closets and one bedroom has its own balcony. Large double garage. Owner has bought, bring me your offers. $48,500.
KENT MACLEOD
385-7721 385-2016

FOR SALE — Royal Trust — "THE SIGN THAT SELLS"
3400 DOUGLAS ST.
384-8001

OPEN TO OFFERS
OPEN HOUSE
WED. AND THURS. 1-4 P.M.
11 WEST MADDOCK
Vendors leaving town and very anxious for action on their 20 year old perfect retirement bungalow. 2 bedrooms, lovely big kitchen 21x16 living room. Come and make an offer. MARGARET JOHNSTON in attendance. 384-8001 or Res. 479-1589.

PARKLIKE SETTING
$55,600
This 4-year-old home is beautifully landscaped and is set on a quiet cul-de-sac in an area of stately arbutus and fir trees. Large living room with floor-to-ceiling polished slate fireplace. Sliding glass doors lead from dining room to spacious sundeck. Both with W-w shag. Very convenient kitchen with breakfast nook. Thru hall and 3 bedrooms have hardwood floors. Large vanity in 4-piece bath. Master bedroom en suite. This home is so shining and clean it's a delight to show. MLS 9323. Call MARION HOPKINS 384-8001 or Res 592-4351.

SMALL
Older home $21,900. On 80x134 treed lot. Call STAN SAGE 384-8001 or 384-4347.

PRICE REDUCED TO
$54,500
SOUTH OAK BAY
If you're looking for 3 bedrooms and a good address see this charming bungalow with over 1,400 sq. ft. of living area. Spacious living room with fireplace. French doors to separate dining room. Beautifully landscaped grounds. V. GOERTZEN. 384-8001 or Res. 592-9045.

CANADA PERMANENT TRUST
ON DOUGLAS AT FORT

Children Welcome

Lovely 3 Bedrm townhouse in excellent condition, over 1100 sq. ft. of modern living space 1½ baths. Nice Front yard. An excellent buy at only $31,500. Call IRMA KULIGOWSKI at 656-5325 or 382-9191.

Investment!

At $25,900, 1 bdrm. Lot 51x140, sep. garage.
At $29,900, 2 bdrm, full bsmt. and more.
At $31,500, 3 bdrms, full bsmt, easy care lot.
At $34,500, 1.35 acres, small A-frame cottage.
At $44,800, 3 bdrms, full bsmt, plus.
At $99,000, 2.7 acres, ranch, barn, trees, etc.
For viewing and further details please contact Manuel Lopez 384-9150 or 382-9191.

Lake District

Vendor transferred — must be sold. Beautiful and spacious 2 bdrms plus bungalow in prime condition. Features living room with f-place. Sundeck off dining room, delightful kitchen and 2 good-sized bdrms—master ensuite. Full height bsmt with lovely rec. rm. or bdrm. R. I. Den or bdrm. and R.I. plumbing. Large lot, rural setting. Just off W. Saanich Rd. Call IRMA KULIGOWSKI 656-5325 or 382-9191.

Canada Permanent

Engineered Homes
Have NEW HOMES in NORTHRIDGE TERRACE
Take Mann Ave. off Glanford and Follow the Signs
OPEN FOR INSPECTION
3 p.m to 7 p.m. Thurs. and Fri.
1 p.m. to 5 p.m. Sat. and Sun
Call Anytime
Harry Atkey Eves. 598-1737
or
Engineered Homes
385-6211 19 Cadillac Ave. 385-6212

GOOD VALUE IN CITY
4 bedroom family home, large living area, full basement, new roof, well maintained, close to school and bus. Vacant $39,500. Easy financing. Owner, 592-2038.

PARTIALLY COMPLETED
3-bedroom house, good financing, suit handyman. 388-5740 after 5 p.m.

National Trust
SINCE 1898

COMPARE VALUES

Then you'll want to purchase this friendly, sparkling home. Both living and dining room are carpeted. Enjoy the warmth of the large brick fireplace. Small but ever efficient kitchen. Two bedrooms on the main floor and one down. Plus possible rumpus room. Drive-in garage with extra parking. Desirable area close to all amenities. Unfortunately vendor is transferred. Manicured yard with quality shrubs and fruit trees. Asking $44,900. MLS 9454
SYL SHUMKA
385-7373 386-2961

VIEW ROYAL ESTATE SALE 281 STEWART DRIVE BY THEN HURRY AND BUY IT

Older, but solid charmer on a secluded 66x141 lot. Gardeners delight. Large living room with fireplace. Separate dining room; family size kitchen; 1 bedroom down and 2 up. Full basement and separate garage. This home requires some work but you'd enjoy it. $40,900. ML 9533.
SYL SHUMKA
385-7373 386-2961

HISTORIC TEAROOM-CUM 5-BEDROOM TUDOR!!

A historic Saanich Landmark — Once a roadside tea room for the weary traveller on the Old East Saanich Road journeying to Sidney! One could get tea and water the Mare Now beautifully renovated, tea room is 32x25, living room with granite fireplace, modern kitchen, 5 bedrooms, 2 bathrooms, huge utility room, over ½ acre, fruit trees and lots of memories and a view. Asking $51,500.
MR. STOTHERS
386-2961 658-5285

ROOM TO BREATHE 1956 SANDOVER CRES.

Quality is the keynote in this custom built 2½ year old lovely family home. The attractive exterior with its background of trees has a shake roof, bow window and double attached garage. The inviting entrance leads to an impressive sunken living room with a floor to ceiling stone fireplace and panoramic valley views. Step up to a spacious dining room that leads to a kitchen that is a woman's dream with its built-in dishwasher, double sinks, fan and large eating area. There are 4 bedrooms. The master with ensuite plus his and her closets. Panelled rec room with wet bar. 2 more full bathrooms. Large games room, private deck and patio, all for the asking price of $79,900. ML 8513.
SYL SHUMKA
385-7373 386-2961

D. F. HANLEY AGENCIES LTD.
3292 DOUGLAS ST.
385-7761
OR
3021 SHAKESPEARE ST.
388-4294

NEW HOME 1 ACRE

In final stages of construction. Contemporary Rancher with attached dble. garage on 1 side and carport-sunporch on other. 1,344 sq. ft. on main, 3 large bedrooms (master ensuite), 5-pce. vanity bathroom, large kitchen with best quality Crestwood cabinets, built-in dishwasher, FHC bsmt. is fully finished and includes 24x28 rec room, den or family room with roughed-in FP, utility wired for WD, 4-pce. vanity bathroom. bsmt. could be in-law suite. This is a top quality home built to Medallion Home standards with many extra features. Phone for appointment to view and then make us an offer. Asking $69,900. Terms available. MLS.
AL WIESHLOW
385-7761 (24 Hrs.) 656-5063
(Res.)—D.F.H.—

3 BEDRMS. MARYLAND DR. $42,900

Immaculate 5 year old, family home on an attractive street in Sidney. Large master bedroom, WW carpeting and fireplace in LR, DR with sundeck off. Attractive kitchen with eating area. Ideal lower area for future development. Drive-in garage. Good financing with attractive mortgage. For further information or viewing, please call:
BILL BATES
385-7761 (24 Hrs.) 592-4077
(Res.)—D.F.H.—

UPLANDS 5 BR. FAMILY

Located in beautiful Uplands, this 5 bedroom 2 storey full basement home is ideal for the large family. With all bedrooms on the second floor, the main floor is planned for family and friends. Entertainment size living and dining rooms. Walton size kitchen with sundeck. Full basement with rec room. Four bathrooms, two fireplaces. Two car garage. Lovely oak treed .65 acre lot with rear yard for privacy and authentic log cabin. Excellent value here. Feb. 1st possession. MLS 9520. $139,500.
PHIL WARREN 388-4294
—D.F.H.—

WESTMONT REALTY LTD.
27 CADILLAC 386-6796

"MUST BE SOLD" GOING TO EUROPE REDUCED IN PRICE

3-bedroom home PLUS in-law suite!
We're leaving at the month end and must sell our 8-year-old home with nicely landscaped yard. This fine lady has a CATHEDRAL ENTRANCE leading to the living room with cosy fireplace, separate dinette, 3 bedrooms, MODERN kitchen and smart 4-pce. bathroom on the MAIN floor. THEN, on the lower level, she presents a SUITE consisting of a living room, den, large bedroom, kitchen and 3-pce. bathroom. We have reduced our price to $49,900. MLS.
RICK KINNIS 477-9394

OAK BAY, $47,500

A charming, two-bedroom, full basement home in beautiful Oak Bay. Lovely landscaped lot with a nice garden area. The bright living room has a new fireplace, in-line L-shaped dining room convenient to the fully modernized kitchen with built-in range and oven. Drive by 988 Oliver St. then call:
DAVE TAYLOR 384-2718
BILL HIDHU 477-5382

250 HOUSES FOR SALE

Park Pacific

For appointment to view any of the following fine listings call:
ROBERT YOUNG
477-8749 or 383-4124 anytime

1. RED HOT. LOWER LANSDOWNE SLOPE. Two bedroom charmer on a pleasant treed lot on quiet street. Perfect retirement or starter. Drive by 1887 Taylor Street (between Foul Bay Road and Richmond). A BEST BUY AT $36,900.
2. LANDLORD — JUST LISTED. Only two years old, this beautiful 3-bedroom, 1½ bathroom, full basement Hucker home is located on a nicely landscaped lot on a quiet no-through street. Large sundeck. MLS. Good value here at $55,000.
3. PRIME FAIRFIELD — JUST LISTED. Located on Dallas Road close to Beacon Hill Park, this well constructed quality old-timer has character and charm in its 2480 sq. feet of living area. Three large bedrooms (two up and one on main floor), two bathrooms, full basement. Lovely livingroom with leaded French doors from entrance hall and Arizona sandstone fireplace. Formal diningroom (17x15.6). Spacious family dream kitchen (20x10) with eating area. PANORAMIC SEA AND MOUNTAIN VIEWS. A rare commodity on today's market. Priced to sell at $77,900. MLS.
4. SIDNEY — JUST LISTED. Beautiful older two-bedroom, full basement, TRADITIONAL TUDOR, on lovely landscaped treed DOUBLE LOT (total 100x120). Located on quiet street, CLOSE TO SEA AND ALL AMENITIES. Indeed a buy at $35,000 with terms.
5. PORTAGE INLET — WATERFRONT. This magnificent 3-bedroom split-level executive home is located on a terraced treed waterfront lot. 2200 sq. ft. of luxurious living space. JUST LISTED. Immaculate and realistically priced at $74,900. MLS
6. HAPPY VALLEY — COLWOOD — JUST LISTED. SEVEN BRAND NEW HUCKER HOMES IN A QUIET TREED SUBDIVISION. ALL WITH THREE BEDROOMS, 1½ BATHROOMS AND BASEMENT (SOME WITH ROUGHED IN FIREPLACES). SUNDECKS. SOME WITH DOUBLE CARPORTS. MLS. These will move quickly at the $49,400 to $49,900 bargain prices.

Remember, to view any of the above listings call:
ROBERT YOUNG
477-8749 or 383-4124 anytime

BICO
BOORMAN INVESTMENT Co. Ltd. — 386-7521

WANT A DEN?
OPEN HOUSE
WED. AND THURS.
1:30 - 4:30
375 FAIRVIEW
Off Metchosin Rd.
See this seven year old family home. Upstairs—living room with attractive fireplace and "L" shaped dining room, three bedrooms cheery kitchen and downstairs—an extra bedroom, a den with fireplace good sized recreation room with bar. Schools near, and lots of trees. Nice sizeed lot with patio and southern exposure. Good district. Asking $52,900. Please call:
JIM DAVIES
386-7521 (anytime) 598-4728

OPRN FRIDAY 2-4 P.M.
3132 MILGROVE
Nothing to do! You can move right into this immaculate three bedroom, no basement home. Attractive fireplace wall in living room, wall-to-wall throughout. Extra parking. $30,900
MRS. MARILYN SECORD
386-7521 592-2134
1111 Government St.

TOWN AND COUNTRY REALTY
3617 DOUGLAS STREET
382-7276

CHARMING SPLIT-LEVEL
10½% INTEREST
3 bedrooms, 2 very good size, large family bathroom up. On main floor large impressive living room separate dining room and family size kitchen with dining area. Basement features very large rumpus room. All this on 90x180 lot, in modern growing residential area. Over-size double garage designed for shop work or hobby. Full price $52,500 with 1st mortgage of $32,500 — 10½%. This is a beautiful setting with many mature trees. Call Allan Klenmar for details, 592-9771.

BURNSIDE-HARRIET
Here is a cozy warm comfortable very well built 2-bedroom home about 20 years old. Good fireplace in living room, large family kitchen, separate TV room or family room off and carpenter space in basement — no steps — excellent starter or retirement. Close to the adjoining furnace room. No shopping and bus. $38,500.

BY THE SEA
Snug home in North Saanich overlooking Patricia Bay and Gulf Islands. House is only 8½ years old and a roomy 1100 sq. ft. ideal for retireds who like roses and clam digging. Owners on the move so present all offers to $59,000. (MLS) Phone Jim Webber 382-7276 or 658-5977 (res.).

EASY TO BUY
3 BEDROOMS
STUCCO BUNGALOW
This COMPLETELY RENOVATED STUCCO BUNGALOW offers EXPANSIVE LIVING AT REASONABLE COST. Living room and dining room area is "OPEN DESIGNED". Roman tile fireplace and new QUALITY SHAG CARPET THROUGHOUT. Open stairwell of Colonial appearance leads to full cement basement. Extra large kitchen with FULL LAUNDRY FACILITIES. Good dining area and large open sundeck overlooking lawns front and rear. OWNER SAYS "SELL THIS WEEKEND". Offers wanted to asking price of $49,000 and YOUR OWN TERMS WILL PROBABLY HANDLE. See this right away by Phoning BILL HODGSON 385-2458 or Res. 385-8563, Byron Price and Associates Ltd.

PRICED DRASTICALLY REDUCED
FOR QUICK SALE
Custom built quality executive home in sought out residential area in Esquimalt. 4-bedrooms, 2 baths, living room with sandstone fireplace, large dining room, large kitchen with eating area and built in range, family room, court yard patio and outdoor barbecue, completely landscaped. Appraised, depreciated value. $81,000. Will sell at $69,000.

250 HOUSES FOR SALE

FOR SALE — Royal Trust — "THE SIGN THAT SELLS"
4082 SHELBOURNE ST.
477-0191

FAIRFIELD—ROCKLAND
SOMETHING SPECIAL
You owe it to yourself to view this choice property with me. Located on nearly a third acre lot, that literally is overflowing with myriads of flowers, shrubs, bulbs and what have you. Tudor in design, it is one of Victoria's prettiest homes. Featuring a lovely living room with open fireplace, separate dining room with French doors to a secluded patio. Large kitchen. One extra large bedroom on the main floor with two smaller ones up. A small rumpus in the basement plus a further fourth bedroom. The asking price of this exclusive listing is $89,500. Clear title. To view, why not call 477-0191 or at my residence at 384-4827, ask for John Molyard.

NORTH QUADRA
$45,900
This is a good home, well priced, clear title. 2 bedrooms, dining rooms, large kitchen, fridge, range, laundry room off kitchen with washer, dryer. Basement is professionally finished, 3rd bedroom, 3 pce. bathroom, large family room, den. Tenants side has no basement but basically same main floor, also the 4 appliances. Renting for $275. Each side has its own individually fenced backyard. View of Swan Lake and Observatory from sundeck. Exclusive with Royal Trust at $89,000. Please call John Molyard 384-4827 or Roma Nicoll 477-0191.

THE SETTING IS UNEQUALLED
Decor is beautiful in this 3 bedroom, 1,332 sq. ft. home. Built for himself but now offered for sale. Features heavy med shag in a 24x24 living guest-size dining room, old brick fireplace, plus R.I. is in the basement. Sundeck and carport. New subdivision amongst the trees. All services underground. Asking price on this brand new home is $64,500. Please call anytime, Cliff Bennett 477-0191 res. 592-2007.

7125 WALLACE DRIVE
BRENTWOOD
$49,900 gives you a new home of 1,170 sq. ft. This home has a $33,000 10% mortgage. The B.C. 2nd is available to those who qualify and the builder will carry some if you are short in your down payment. Real easy to finance. Real well built. Underground services. Close to elementary school and shopping. The ideal family home. For more information call Cliff Bennett 477-0191 res. 592-2007.

Principal Properties LTD.
4088 SHELBOURNE
477-9514

QUALITY NEW HOME $66,800

Located in the convenient McKenzie area this 3-bedroom 1440 sq. ft. luxury home offers good views of the Olympics across Swan Lake. These views are from the large 19x13 living room in line with an open 11x10 dining room. The layout of the spacious 11x19 kitchen will delight the homemaker. Other features include an enormous 14½x12½ master bedroom with a separate dressing area, full 4-piece en suite, and sliding glass doors to the back. The full basement is roughed in for a third bathroom and is ready for development. Hurry! This one won't last.
477-9512 ROSS BUTLER 479-7994

DRIVE BY 1156 UNION

and admire the lovely gardens and huge lot. Then phone me to view the large 2-bedroom, full basement home. Priced to sell in the low forties. MLS 8961.
477-9512 ROSS BUTLER 479-7994

Byron Price and Associates Ltd.
804 BROUGHTON ST. 385-2458

Open House
Know All Men
That DON BACON will be at 1403 FAIRFIELD RD. on Thursday the 17th of October between the hours of 2 p.m. and 4 p.m. for the purpose of receiving OFFERS TO PURCHASE this most desirable 2-bedroom ranch-style (1500 sq. ft.) bungalow. Most attractive setting of rockeries, trees an shrubs. Three blocks to sea, five minutes drive to downtown. OWNER WILL ASSIST IN FINANCING AT INTEREST BELOW MARKET. Low taxes, $59,500. Owner wants to sell, and will listen to any reasonable offer. We are not hard to get along with — so see you there and then.

david burr ltd
Formerly
A. Bernard and Co.

CONDOMINIUM
This 3-year-old condominium is situated in Esquimalt on the bus line and close to Gorge Vale golf club. Over 1100 sq. ft. of living area. Large living room in line dining room, kitchen, utility room, two bathrooms, three bedrooms. Shag carpet throughout. Selling price includes Fridge, Stove, washer, dryer and all drapes. Owner transferred, immediate possession. Priced to sell at
$33,900
To View Call
Ron McConnan
384-9335 or 598-7625 Res.
655 FORT ST. 384-9335

DEAR MAUD

You must see this!
Picturesque Gorge home, startling distinctive from its neatly manicured lawns with fenced backyard through its two generous bedrooms, spacious living room with fireplace and charming kitchen with sunny breakfast room to its back patio for outdoor B.B.Q. also large rec room with bar! It's different. It's delightful, it's for you only! Please call me today at 385-1431.
Sincerely,
B.A. REALTY LTD.

PRICE REDUCTION
½ ACRE
SAANICH PENINSULA
2-bedroom older home with out buildings on over ½ acre of sea view property in Saanichton in sewer area. Subdivision potential. IMMEDIATE POSSESSION. $39,900.
UNICON HOMES LTD.
KENT SMYTH 652-2652
(24 HRS.)

OAK BAY — WILLOWS, BEAUTIful 2 year old executive home, 4 bedrooms, double attached garage, low taxes, a lovely home in choice area. $69,900. Owner 592-6267.

250 HOUSES FOR SALE

westgate realty ltd. 388-9941

EXCEPTIONAL VALUE

There's value plus in this Oak Bay bungalow. Over 1,100 sq. ft. on the main including two spacious bedrooms and separate dining room. Extra room and plumbing in the full basement. A fenced garden to be proud of. Let me show you inside, then compare with other homes at $48,900. ML 9050.
388-9941 BOB HUGHES 592-2128

Montague
1028 BLANSHARD 384-9318

OPEN HOUSE 1331 Denman St. Thurs. 1:30-5 p.m.

Family home now vacant. 3 bedrooms, fireplace, part basement. CLOSE TO ALL SCHOOLS. In attendance, Don Lewis, 384-9318 (office) or 386-9181 (res.).

CENTRAL SAANICH HOME AND ½ ACRE, $52,900

5-yr.-old, quality built 3-bdrm. executive home which provides a fantastic view of Mt. Baker and the peninsula. Features 2 fireplaces, 2 baths, oak floors, massive sundeck and rec. room, large view dining room and a big garden. First time offered. MLS. CALL QUICKLY, GLENN NICHOLLS, 388-6231 or 388-6275, Local 358. Island Pacific Realty.

STUDIO WORKSHOP OR GUEST cottage, a building approximately 18'x30'. Must be moved immediately, an ideal opportunity for an inexpensive workshop, studio or guest cottage. Building was moved to present site and can be moved again easily. Contains lights, electric heating, toilet and sink, can be viewed at back of 3410 Shelbourne. For further information call Mr. Pettersen at 382-2186, 4 a.m.-5 p.m. Best offer will be accepted.

CUSTOM BUILT HOMES
1-year guarantee plus on all our homes. Money available at reasonable interest rates. For your dream home, phone Kasapi Construction Ltd. 386-6191 anytime.

1990 HAULTAIN. OWNER MUST sell lovely 2 bedroom home. Good garden, drive-in garage. Ideal starter. Asking $39,900. C.S. Goode Realty, 388-9158.

3060 MILLGROVE. OWNER MUST sell lovely 4 bedroom home. All offers considered. Asking $47,900. C. S. Goode Realty 388-9158.

250 HOUSES FOR SALE

HENDERSON REALTY
WE BUY, SELL AND TRADE
385-9741 ANYTIME

BRAND NEW HOMES!!

COLWOOD AREA
12—3-bedroom homes on large beautifully treed lots. Good financing all down payments considered, $47,500 to $49,500.
W. McCARTER 592-3970
B. GIBSON 658-5153

SIMPSONS-SEARS AREA

Just because my price is low only $59,950 doesn't mean I'm not a solid, well maintained 3-bedroom home! You really should come to see me. Call Barb Albertson, 479-7042 or drive by 1451 Lang St. MLS 9150.

DRIVE "BUYS"

1. OAK BAY
3473 Henderson. A split-level, three-bedroom, two-bathroom home. Close to the University. Asking $68,500. Your offer may take it.
2. CENTRAL SAANICH
2490 Meadowland. A beautiful three-year-old, three-bedroom with ensuite, in a quiet view location. Owner returning to mainland. Asking $58,500. MLS.
3. METCHOSIN
406 Terrahue. A modern cathedral entrance home with four bedrooms and two bathrooms. On a good size lot. Asking $59,900. MLS. To examine any or all these houses please call:
J. G. McCORMACK 592-6214
C. W. ARNOLD 592-6454

DRL
DOUGLAS REALTY LTD.
385-8784
12 CENTENNIAL SQUARE
LIST AND SELL WITH D.R.L.

250 HOUSES FOR SALE

VICTORIA REALTY LTD.
386-3585

FOUR BEDROOMS FULL BASEMENT $35,900

Located close to Hillside and Quadra this ideal starter home for a large family includes Living room with fireplace, and wall to wall carpet, good kitchen, 2 bedrooms on the main and two up. Full cement basement, separate garage. 50x125 lot with fruit trees. For more information please call Grant MacFarlane 386-3585 anytime.

DUPLEX DOUBLE LOT OLDER CHARACTER HOME

Live in the three bedroom, main floor suite, which has a huge living room, two fireplaces, new kitchen and bathroom and rent the upstairs a 2 bedroom fully self-contained suite, vendor will carry a mortgage with a reasonable down payment.
DRIVE BY 2852 INEZ DRIVE
Price — $47,900
Gerry Porter — 386-3585, 592-3484

TOWNHOUSE RANCHER

Semi-detached, just 9 months old. 2 large bedrooms, master is — 11x16, wall to wall carpets. Secluded patios. New range, frig., washer and dryer all included. For $38,750. Located in an exclusive small complex, Saanich Road and McKenzie area. Jack Kennish, 386-3585; res. 479-3061.

SWAN LAKE MUST SELL

Vendor has purchased a new home and must leave this attractive stone-trimmed stucco home in convenient Town and Country area. 3 bedrooms, fireplace, wall-to-wall carpets. Over 1200 sq. ft. plus full basement with finished rec. room and workshop. Big corner lot affords easy extra parking. Priced right at $43,900 (MLS). Please call Jack Kennish for more information and viewing at 386-3585, res. 479-3061.

B.C. LAND AND INSURANCE AGENCY LTD.
530 BROUGHTON
388-5555

BRENTWOOD BAY — NEW home on quiet cul-de-sac, with sea view, 3 bedrooms, 1½ baths, large lot, expensive carpeting and floors. $32,500 first mortgage at 10.5% full price $52,000. 652-3076 or 382-3158.

250 HOUSES FOR SALE

MAYFAIR REALTY
3153 Douglas St. 386-2955
WOODWARD'S MAYFAIR CENTRE

NEW WATERFRONT HOME—$79,000

Under construction in a new, fully-serviced subdivision on the Gorge. Lot is nearly 200 ft. deep with over 70 ft. of waterfront for your canoe or boat. Home has 3 bedrooms, 2 baths, full high basement with 27x13 rumpus room area with second fireplace roughed-in. Also 12 ft. sliding glass doors open onto waterfront backyard from the unfinished rumpus room. Small sunken garden will separate the garage from the house. Mortgage is available if desired. Trades considered. Call: GEORGE WALL, 386-2955 or res. 478-5681.

5 BEDROOMS

Close-in, 2½-year-old home with 3 rooms, 1½ baths upstairs. Downstairs are 2 bedrooms (one with fireplace presently being used as office). Beautifully panelled recreation room with built-in shelving, 2-pce. bath, plus lots of storage. All on fully serviced and landscaped lot. 8¾% mortgage. Priced for quick sale at $59,500. Act now. Call GEORGE WALL, 386-2955 or Res. 478-5681. MLS 9535.

NEW NORTHRIDGE EXCLUSIVE

Don't miss viewing this lovely 12 yr. old 3 BR (one down) stucco home with loads of shrubs, plants and bulbs in spacious garden. L.R. D.R., large sundeck, built-in bar off rec. room. Low interest mtge. Asking $53,250. LEIGHTON NOBLE, 386-2955 or res. 658-8968.

MUST BE SOLD $35,900

Jubilee area. 2 bedrooms, living room with fireplace, large kitchen-dining room. Full high basement with room for more development. All services have been recently renewed. November possession, low taxes. Please call LOU BLOOMFIELD, 386-2955 or 383-2374 for details. (MLS)

CENTRAL SAANICH, 6782 Barbara Place. 5-yr-old, 3-bedroom home with family room and rec room, 3 baths, 80-ft lot. Good view Asking $63,500. 652-2349.

EXCELLENT CONDITION, quiet area, close to everything, 2 bedrooms, extra large room in high full basement. 479-5252. No agents.

SOUTH OAK BAY
CHARACTER HOME, 3-4 BEDrooms plus den, formal dining room, 2 full baths, large rooms, $67,500. 598-1480.

FRAMED ONLY, FOR SALE. 1,200 sq. ft., 3-bedroom home in Central Saanich. Includes plans, roofing and storm drains. 652-1831.

250 HOUSES FOR SALE

J. D. BOSDET LTD.
120 - 727 JOHNSON ST. 386-3128

ONLY 6 LEFT OPEN DAILY

4-7:30 p.m.
Corner Wallace Drive and Cultra Ave.
Quality constructed new homes located on a quiet cul-de-sac in Central Saanich. Fully serviced lots with underground wiring and sewer. These are well built attractive 3 BR homes with en suite plumbing up and full basements, with roughed in fireplaces and plumbing. Priced from $54,900 to $59,900. Drive out East Saanich Road and turn left on Cultra Avenue. For prior viewing or information Call:
Alice Moor—592-4529,
Bruce Pollok—385-2651,
Ed Kraft—652-3676

3 BEDROOMS $38,900

Close to all schools, located on a quiet cul de sac. Lovely in-line living and dining room. Deluxe kitchen. Full cement basement. Owners must re-locate. Make an offer MLS 8446. Call: Alice Moore 592-4529, Ed Kraft 652-3679, Bruce Pollok 385-2651.

CONDOMINIUM UNIVERSITY AREA

Spacious 2-bedroom condominium (over 1,200 sq. ft.) with large, comfortable living and dining rooms, and luxurious master bedroom with en suite. Modern kitchen with coloured stove, fridge and dishwasher included. Large gracious entrance foyer and patio. Wall-to-wall and tasteful decoration throughout. Price $38,900. Call:
Bruce Pollok 385-2651
Alice Moore 592-4529
Ed Kraft 652-3676

SSO
SWINERTON, STEWART CLARK LTD.
1318 BLANSHARD 385-2481

6 room stucco bungalow, well situated close to shopping, beach and bus. Fireplace in living room and den. Double carport off lane, secluded garden, lot 70x120. Vendor will carry balance at 11%. Asking $67,500. Please call Mr. Custance or any of our representatives. 385-2481.

SIDNEY. PRIVATE SALE, 2 years old, 3-bedroom home, 1,260 sq. ft., 2 fireplaces, recreation room. Prices $46,000. 656-5043

BY OWNER. 3-BEDROOM, SPLIT-level. Sunken living and dining room. Basement finished and carpeted, $48,500. 478-2327.

2330 RICHMOND RD. INTERIOR remodelled, full basement, one-bedroom starter, $34,000. Owner 592-7764.

250 HOUSES FOR SALE

OLYMPIC REALTY LTD.
385-5741

253 COUNTRY HOMES AND PROPERTIES

WESTMONT REALTY LTD.
27 CADILLAC 386-6796

CHOICE COUNTRY PROPERTIES

COWICHAN BAY WATERFRONT
Your own SECLUDED HIDE-AWAY with a 3-bedroom cottage nearly completed. Full price $48,500 with EXCELLENT TERMS MLS 9344.

SHAWNIGAN LAKE ESTATES
Choice building lot with privileges at the Lodge until next year. Nicely WOODED with WATER and HYDRO available. Priced at $12,500 with an $8,000 LOWER INTEREST mortgage to be assumed. MLS 9477.

SHAWNIGAN LAKE
A group of 3 RECREATION LOTS at $12,500 FOR ALL THREE and a group of 2 recreation lots at $9,500 FOR BOTH. A short walk to the LAKE. MLS 9635 and 9636.

COWICHAN RIVER WATERFRONT
Over ½ acre of nicely TREED property and priced to sell at ONLY $12,500.
JOHN BUNYAN 477-4513
RICK KINNIS 477-9394

COMFY COUNTRY LIVING
This beautiful SPANISH style home in the woods is somebody's dream home. Great sundeck, LARGE kitchen, separate D.R., warm old brick F.P., oak parquet floors. It could be ready for you NOW! Downstairs there is a utility room, bathroom, workshop, roughed-in floors, garage and plenty of room, also 2 extra B.R.s (2 lge. B.R. and principal bathrooms are on the main floor.). The deer tend to eat the flowers, but there is a great garden, a magnificent dogwood beside the driveway cedars and approximately 7,463 assorted firs, spruce, hemlock, balsam and arbutus. MLS.
5002 WEDGEWOOD (Off Arden, Mathews, Rocky Point), $59,500.
384-8126 DESMOND HOLMES 478-1227
P.S. I have another lovely home for sale, no basement, on ½ acre, under $49,000. 3703 Happy Valley Road ALSO 2 acres of real good rich grass land, 9-room home, $52,000. 665 Happy Valley Rd.
PEMBERTON, HOLMES LTD.
1002 Government St.

3.1 ACRES NEAR PROSPECT LAKE
This is the ideal property for those who want a rural atmosphere and the convenience of a 12-minute drive to town. Partially cleared for a large vegetable garden near the house, the property is lovely from every aspect. This house is a cottage-style dwelling of 1,600 sq. ft. with great charm and potential. Large L.R. with F.P., 3 bedrooms, separate dining room. 1½ baths and room for a large family room. New garage for three cars or large workshop., all this for $62,900. MLS, CALL JOHN WEST, 388-6231 or 388-6275. ASK FOR LOC. 2498.
Island Pacific Realty

METCHOSIN
Imposing 3000 sq. ft. survivor from the age of gracious living, situated well back from the road on nearly 14 wooded acres. Wide verandahs on two sides, spacious rooms with huge fireplaces, bay windows and French doors — these add up to a home with character and old-fashioned charm. 4 bdrms., and 3-piece bath up; OOM heat, many fruit trees and some cleared land. MLS. For a quick sale, $85,000. Sorry, no drive-bys, but view anytime by appointment.
386-2911 JO LENNOX 478-2563
Homefinders, Wall and Redekop

18-ACRE FARM ESTATE FOOTSTEP HILL FARM
Exceptionally beautiful hillside on Mt. Newton Cross Rd., Central Saanich. South Slope. Mature apples, walnuts. Barns, pastures, woods, ducks on pond, cozy remodeled. farm house for the gentleman farmer. Magnificent valley, water view. Expensive. Contact owner. Victoria Press Box 719.

METCHOSIN. 2 ACRES, ALL cleared and fenced. Ideal for animals, new barn, small comfy home, a new well, lots of water and pasture. Try an offer on the asking price of $59,500. BEN GREIG 388-6231 or 598-3105. Island Pacific Rlty.

NORTH SAANICH 3¼ ACRES. Fully fenced suitable for animals or market garden. Four-bedroom home, garage, stable, pig pen, chicken house, fruit trees. FANTASTIC. ASKING $73,500. BEN GREIG 388-6231 or 598-3105. Island Pacific Rlty.

SHAWNIGAN LAKE COTTAGE — style home not far from the Lake, 2 Bedrms, living rm, separate garage. 1 Acre of land. Full asking price: $28,000. Contact. DOUG BAVINGTON at 385-7761 (24 Hrs.) or 598-3929 (Res.) MLS.
D. F. HANLEY AGENCIES LTD.

SAANICH PENINSULA PROPERTIES
For All Real Estate Requirements.
Box 1235, Sidney, B.C. 656-4000

SIDNEY SAANICH PENINSULA
GORDON HULME LTD.
244 Beacon Ave. 656-1154

256 WATERFRONT PROPERTIES

WATERFRONT ACREAGE 4.75 ACRES CANOE BAY
This property is one of the finest sites still available on the Saanich Peninsula. A sheltered location on Canoe Bay and a stone's throw from the marina, there is an excellent building site which offers panoramic views of surrounding waters. Water and power to property. Build for your own pleasure now or hold for future development. An incomparable property priced at $135,000. For details and inspection contact 386-2111 (on pager).
384-7380
NEIL RAWNSLEY
MONTREAL TRUST CO.

LARGE DUPLEX
On 10,000 square feet of Gorge Waterfront. Close-in: Main floor has 1500 sq. ft. of floor space with 2 fireplaces: W-W carpet in hall and living room: 3 bedrooms plus full basement, suitable for development; presently rented at $325 per month. UPPER SUITE has 1150 sq. ft. of floor space with 2 bedrooms; presently owner-occupied. Each suite has separate furnace and hydro, etc. Ideal yr. round boating. This is a good investment at $67,500. Please call Wayne Butterfield or Graham Ireland at C. N. MONTAGUE CO. LTD. 384-9318 (24 hrs.)

WATERFRONT
Whiffin Spit sub-division Sooke, beautiful waterfront lots, paved streets, piped water. All are in excess of one acre, from 93 to 112.64 water frontage. For more information or to view call
386-2111 652-2950
C.M. "Bud" Forbes
MONTREAL TRUST CO.

256 WATERFRONT PROPERTIES

TWO WATERFRONT LOTS ON Parker Ave. Cordova Bay. Sign on property. Driveby then call Bob Hughes, Westgate Realty, 388-9941 or 592-2128.

MILL BAY
Beautiful, secluded lot at end of no through road, 30 minutes north of Victoria. Approximately 170' water frontage. $35,000. 386-0142.

WATERFRONT PROPERTY
386-7415

258 CONDOMINIUMS AND TOWNHOUSES

ORCHARD HOUSE
647 Michigan Street
Long Term leases for sale. Secure your accommodation and stop rent increases. 23-storey steel and concrete high rise. Full underground parking. Heated swimming pool. Sauna baths. Swirl pool. Studios from $19,550 1 bedroom from $26,900, 2 bedrooms, with 1 bathroom, from $36,500 and 2 bedrooms, with 1½ bathrooms, from $38,500. 10% financing available. Open to view, 1:30-4:30 everyday except Sunday, or call 386-2437 anytime.
PACIFIC STRATA SERVICE LTD.
Richard Cane,
Cam MacLean

SPENCER CASTLE
LUXURY CONDOMINIUM HOMES
PRICED FROM $57,500
Open Daily 9 a.m. to 5 p.m.
SPENCER CASTLE
2910 COOK ST.
DAYS 384-4013
EVENINGS 598-1060
Proudly presented by Danzo and Franco Holdings Ltd.

CLARENCE HOUSE
139 CLARENCE STREET
THE ULTIMATE IN CONDOMINIUMS
PACIFIC STRATA SERVICES LTD.
386-2437 anytime

WESTMONT REALTY LTD.
27 CADILLAC 386-6796

DELUXE SEAVIEW CONDOMINIUM
If you want CAREFREE LIVING, you should see this 1,250 sq. ft. luxurious 2-bedroom suite with 2 FULL BATHS. Steel and concrete construction. Indoor POOL, SAUNA, covered PARKING and controlled entrance. Walking distance to PARK, WATERFRONT, SHOPPING and PARLIAMENT BUILDINGS. All kitchen appliances and drapes included in the full price of $61,500.
BILL SIDHU 477-5382

BROWN BROS. on BLANSHARD
385-8771 (ANYTIME)
2-LEVEL TOWNHOUSE
3 BEDROOMS
Immaculate family home. 1½ baths — attractive living and dining room. Oak floors — Cab. electric kitchen, utility with washer and dryer. 2 storage rooms. Sliding door to secluded patio. Swimming pool and all amenities nearby. Good terms available and priced to sell at $32,500. JOE RICKARD or C&C PEARCE 385-8771 anytime.

1155 SQ. FT. BY SEA AND PARK
This spacious unit features a large living room, pleasant dining area, lots of room for that suite. Convenient kitchen with quality appliances. Two very large bedrooms. Many, many cupboards, plus storage area. Fine 4-pce. vanity bath. This main floor unit is so convenient and pleasant. Selling at $37,500. Dial CLIFF STRETCH, 479-1667 or 592-3969.
J. H. Whittome and Co. Ltd., Royal Oak Branch

ORCHARD HILLS
(JUST LISTED FRI., OCT. 11)
3 bedroom corner unit, 1½ baths, WW through, FP, and swimming pool. Lived in less than 2 months so is like new. Offered at $37,500 and purchaser may assume CMHC mortgage of $28,500. Don Jones, CITY TRUST 477-9551 res. 479-8386.

PRESTIGE WATERFRONT!!
2 BR, 1300 sq. ft. of luxurious living with panoramic sea views. Absolute privacy, quiet seclusion. Don't miss seeing this condominium.
RAY ATKINSON
477-1841 598-7568
BLOCK BROS. REALTY LTD.

MT. TOLMIE
Enjoy the good life in this large one bedroom condominium. hobby room, games room, swirl and swimming pool. Close to stores and transportation. Well priced at $26,500. To view please call: ART or FLORENCE MAUGER at 598-3321 or 598-6109.
JACK MEARS OAK BAY REALTY LTD.

APARTMENT PROPERTY
In Duncan, 3 houses side-by-side, approx. 74,800 sq. ft. 2 apartments zoned now, all rented and appropriately situated for schools and shopping. 749-3628.

FOR SALE BY OWNER
Luxury 3 bedroom unit, on two levels, featuring 2 baths, wall to wall carpet, and all appliances, $35,900. Call Glen or Gerry 388-6275 Local 358 or 2516.

ALMOST NEW 2-BEDROOM, 1200-sq-ft condominium on Dallas Rd., $44,500, or would consider trade on house in good area. 382-8956 after 4.

258 CONDOMINIUMS AND TOWNHOUSES

Whyte & Gower
Oak By Properties Ltd.
2227 Oak Bay Ave.
592-2407

1115 ROCKLAND AVENUE
OPEN MON.-SAT. 1-4
1 only — 2 bedroom suite. Excellent facilities. $39,000.

TOWNHOUSES
OAK BAY AT YALE
"OPEN MON.-FRI., 1-4, 6:30 - 8:30"
SAT., 1-4
3 only — 2-bedrooms. All amenities. $43,500-$45,900.

GRANITE HOUSE
1-bdrm. ground floor. Close to village, $21,000. Call DON WHYTE, 592-2407.

VICTORIA'S LEADING CONDOMINIUM BROKERS

DELUXE OAK BAY MARINA SEAVIEW
For the couple that require the best! Nothing better than this 1190 sq. ft. 1 bedroom de luxe condominium with excellent seaviews from the fifth floor location. 1½ baths, sep. laundry room, super size living room, use of swirlpool, sauna, workshop, games room. This attractive building is 1 yr. old. Designed for the discriminatory buyer. $59,500. For appointment to view call:
CLIFF SALMOND
GARDNER REALTY LTD.
385-7721 - 477-3626

CONDOMINIUM UNIVERSITY AREA
Spacious 2 bedroom condominium (over 1200 sq. ft.) with large comfortable living and dining rooms and luxurious master bedroom with en suite. Modern kitchen with coloured stove, fridge and dishwasher included. Large gracious entrance foyer and patio. Wall to wall and tasteful decoration throughout. Ask about our guraanteed sales plan. Price $38,900. Call:
J. D. BOSDET LTD.
120—727 Johnson Street, 386-3128
Ed Kraft—652-3676,
Alice Moore—592-4529
Bruce Pollok—385-2651

PRIME LOCATION
AN IMMACULATE ONE BEDROOM (11.2'x14.2') SUITE SITUATED IN ONE OF VICTORIA'S FINEST CONCRETE CONDOMINIUM BUILDINGS. LARGE LIVING ROOM (12'.8x21'.9) DINING AREA, COMPACT KITCHEN AND 4-PIECE BATHROOM. W-W CARPETING THROUGHOUT. INDOOR SWIMMING POOL. SWEEPING VIEW OVER CITY AND PARK. PRICE $39,500 (M.L.S. 9659)
B. F. GORELY
385-3411 OFFICE 598-4239 HOME
KER and STEPHENSON LIMITED

TOWN HOUSE
This two-bedroom town house, complete with private fenced yard and garden (small), is located within walking distance from shops, buses and recreational facilities. Wall-to-wall throughout. Exclusive listing at $34,000. Existing financing at 9¾%.
THIS WON'T LAST!
KENT MACLEOD
385-7721 385-2016
GARDNER REALTY LTD.

OAKDENE
710 Lampson Street
20 New Condominiums
11 with 1½ Baths
All 2 Bedrooms
$27,900 to $35,200
Open Mon-Fri — 2:00 to 4:00
6:30 to 8:30
Sat — 2:00 to 4:00
Contact C. E. Brock at 598-3321 or 592-2173
Jack Mears Oak Bay Realty Ltd.

COWICHAN BAY ARMS • SEE OUR DISPLAY AD
FINANCIAL PAGE OF TODAY'S PAPER.
GLACIER DEVELOPMENTS LTD.
990 BLANSHARD 384-7128

1250 SQ. FT.
$34,900
Lovely 3 bdrm unit on two levels, two baths, oak floors and appliances. Even a playground and swimming pool. Exclusive with GLENN NICHOLLS. Island Pacific Rlty. 388-6231 or 388-6275. Loc. 358.

BY OWNER, EXQUISITE ONE bedroom condominium, 101-1035 McClure St. $27,500. Open house 9-10 a.m. and 1-4 p.m., or call for appointment at 386-3742 during the above specified hours.

F.F.
Dallas Rd.—1200 sq. ft., 1½ baths, both with windows, appliances. 2½ years old. $42,600. Frebold Real Estate 386-7414. 24 hours.

WATERFRONT CONDOMINIUM on Dallas Road, will take Continental Mark IV as part payment or what have you? 478-8045.

263 GARAGES FOR SALE, RENT OR WANTED

WORKING COUPLE REQUIRE heated garage with electricity, in Esquimalt area, for 6 months or more. Call 384-7063 after 6:30 p.m. or 382-5717 between 9:30-5:30, ask for Mrs. Wright.

WANTED: GARAGE OR SMALL shop to rent or lease for small car repairs. Immediately. 384-5321 or 383-6702.

WANTED TO RENT GARAGE IN Esquimalt area. 382-0664 or 383-9298.

STORAGE SPACE NEEDED FOR camper and small boat. 477-2160 early evenings.

WANTED: GARAGE NEAR BAY and Fernwood. 386-0251.

265 HOUSES WANTED TO BUY

Island Pacific Realty
3200 QUADRA 388-6231

RETIRED SASKATCHEWAN FARMER
Urgently requires two or three-bedroom home in town. Not too big a lot. Must be in good condition and not over $55,000.00. Cash or cash to mortgage. IRENE DALZIEL, 388-6231 or 477-6380.

I WILL BUY YOUR HOUSE OR DUPLEX IF SUITABLE FOR RENTAL. Please call my agent, FREDDY STARKE, for quick decisions. 388-6231 or 479-3866.

SCOTTISH TEACHER
Urgently requires 2-bedroom home in any area with schools and bus transportation up to $50,000 CASH. CALL CHRIS GRIEG 388-6231 or 479-7995.

UVIC PROFESSOR
Requires 2 to 20 acres with liveable house, prefer Saanich Peninsula, but will consider other. Up to $80,000. URGENT. CHRIS GRIEG 388-6231 or 479-7995.

CASH CLIENTS
Will pay all cash or cash to mortgage for your 2 or 3-bedroom home with basement if possible. Call Victor Wong, 385-2458 or 479-6569, Byron Price and Assoc. Ltd.

WANTED THREE BEDROOM house or duplex, no or part basement in Central Saanich area. Under 5 years. Will trade for large home and spare lot. 656-3410.

PRIVATE, WANT OLDER HOME, will pay cash, condition not essential. 479-2209.

265 HOUSES WANTED TO BUY

CASH FOR YOUR HOUSE
INVESTORS NEED HOUSE IN ANY AREA UP TO $35,000
IMMEDIATE DECISION
CALL
GLENN NICHOLLS
388-6231 OR
388-6275 LOC. 358,
ISLAND PACIFIC REALTY

WANTED NOW
Two bdrm home wanted in any nice area. Priced between $25-$35,000. Cash. Also

ACREAGE NEEDED
My client needs 2-10 acres on the Saanich Pen. Will pay up to $50,000. For quick service call
CHRIS GREIG 388-6231 or 479-7995
ISLAND PACIFIC REALTY

HELP!!!
I have a client that is looking for waterfront property on Elk. Beaver or Prospect Lake. Anywhere from ½ acre up with a liveable home or cottage. Prepared to spend up to $80,000. CALL SUE WARKE, 388-6231 or 479-7725. Island Pacific.

HAVE SOME BUYERS
for 2 or 3 bedroom homes. Preferably less than 30 yrs old $35,000 up to $69,000. Call GERRY FINNIGAN, ISLAND PACIFIC REALTY, 388-6231 or 388-6275. Loc. 2516.

SCHOOL TEACHER
Requires older 3 or 4 bedroom home on 1.5 to 2 acres in the Saanich West area in the $55-65000 range. If you have something that might suit call J. D. Bosdet Ltd. 386-3228. Bruce Pollok 385-2651.

RETIRED SERVICEMAN
My client needs a house before Oct. 30. He has cash to $60,000. CALL GLENN NICHOLLS, 388-6231 or 388-6275. LOCAL 358, ISLAND PACIFIC.

FINANCING WILL BE NO PROBLEM
for this gentleman. My client urgently requires 4-bedroom character home FAST. ($85,000) If you want to sell your home FAST please call BOB KOHLRUSS, 388-6231 or 479-5971. Island Pacific Realty.

THIS IS A GENUINE REQUEST. Wanted in the Simpsons-Sears district; a small home for retired couple, also a duplex. (Urgent).

Also wanted, area not particular, a commercial or industrial building suitable for work pertaining to automobiles. Ph. H. Bitterman Ltd. 386-2971.

I WILL PAY ALL CASH
for your home if I find it suitable for rental or renovation. For immediate inspection and same day decision, call:
BILL CARNEGIE
385-7761 (24 Hrs.) 652-3627 (Res.)
D. F. HANLEY AGENCIES LTD.

268 LISTINGS WANTED

SHAWNIGAN REALTY LTD.
Shawnigan Lake 743-5311

LIST YOUR SHAWNIGAN LAKE PROPERTY WITH
743-5311 John Ettema 743-2607
Call Collect

HELP!
I have prospects requiring 2 or 3 bedroom homes in good condition. Up to $50,000. For info or to list your home. CALL PAT THERRIEN, 642-5138 or Island Pacific Rlty, 388-6231.

THINKING OF SELLING
I'D APPRECIATE YOUR CALL:
383-3440 AZAM AZAM 388-6231
ISLAND PACIFIC REALTY

BACK TO WORK AND NEED LISTINGS. ANY SIZE HOME IN ANY AREA. FOR EFFICIENT SERVICE. CALL HAZEL CAMPBELL, 388-6231 OR 382-8956. ISLAND PACIFIC REALTY.

RIM ROBERTS INVESTMENTS & MANAGEMENT LTD.
702-1175 Douglas St. 388-6691

270 EXCHANGE REAL ESTATE

WILL TRADE 5 ACRES WATERFRONT, for other real estate. What have you? Ph. H. Bitterman Ltd. 386-2971.

271 LOTS FOR SALE

MELTON
REAL ESTATE (B.C.) LTD.
912 DOUGLAS ST.
MELTON — BRINGING MORE THAN THEIR NAME TO VICTORIA

BUILDING LOTS
Brentwood Area, Columbia and Bickstan on sewer and water. Ready to go. Priced at $18,300.

Broadmead, Emily Carr, two lots available. Ready to start contruction. Priced at $30,000. and $27,500.

Swan Lake, Saanich Municipal Hall. Over ½ acre, good holding property. Priced to sell at $12,900.

For complete details on the above,
Roy Nielsen 386-9046
Paul Smith 383-6905

¾ ACRE PAT BAY HIGHWAY
Just past Elk Lake, Cleared. Right side of Highway, easy access. Open for offers. M.L.S. 8694. Charman Pacific Realty Ltd.
DORIS ADAMS
385-9765 658-8105

SOOKE LOT $10,900
Good level building lot located just a few short blocks to village centre. 2 blocks to elementary school.
SCOTT KENDREW
385-7761 (24 Hrs.) 598-5341 (Res.)
D. F. HANLEY AGENCIES LTD.

BUILDING LOT COUNTRY SETTING
On water and hydro, parkland with creek at bottom of property. New Exclusive at $17,500.
385-7721 KENT MACLEOD 385-2016
GARDENER REALTY LTD.

SERVICED LOT, BRENTWOOD, Large frontage, seaview into Brentwood Bay. Rocks, trees, good access, unique situation means no houses across the street. Call 479-4686.

ROCKLAND AREA
Half-acre property with rock outcroppings that would provide ideal site for luxury home having privacy and views. Price $48,000. Possible terms.
479-1667 WILFRED DAVIS 658-5276
J. H. Whittome and Co. Ltd. Royal Oak Branch

BEAUTIFUL GORGE VIEW treed lot, $28,500. 384-7511.

271 LOTS FOR SALE

TO HAVE AND TO HOLD
Two 1-acre legal lots near Deep Cove. Build on one and hold the other. Treed sloping land. Vendor will consider a trade. $33,000.
HAZEL CLARKE, NORMA HILL
386-2911 anytime
Homefinders, Wall and Redekop

FULL SERVICED LOTS
SAANICHTON AREA
TERMS
FOR INFORMATION CALL
479-4686

NEW M.L.S.
Fantastic sea view lot of Approx. 17,000 sq. ft. (.4 acre) and ready for building. In prestige area. Only $28,900. FRED JACKSON, 386-2955 or Res. 477-2537. Mayfair Realty.

HURRY
I have two lots that must be sold. Sewer, water, storm drain, new road, etc. AND — some sea view. Off Pat Bay Highway. These lots should be seen. $18,500 or offer. 386-0107.

$18,000
The lot you have been looking for! In most desired part of Sidney South.
388-4271 I. G. LIDSTONE 477-6450
J. H. Whittome and Co. Ltd.

UPLANDS
One of few lots available in this choice area. Size 90x138. $41,000. Call Bill Kapteyn, Res. 592-7623, Bus. 385-9741. Henderson Realty Ltd.

$16,500 AND UP
With access to Glen Lake, quiet area, lots of trees, will build your custom home. Mortgages arranged. 478-6268.

METCHOSIN
2 acres of beautiful firs, practically level lot on hydro. Easy access with frontage on 2 full streets. Private. $25,000. 384-3474, 382-4179.

SHAWNIGAN LAKE, SERVICED lot with plans. Owner asking price, $12,000. Large 9% mortgage. 656-3844.

2.1 ACRES METCHOSIN ON Sooke Rd. Asking $17,900. Some 10 per cent financing. 479-7608, 479-6886.

45X135 SERVICED LOT, CLOSE to Jubilee Hospital, next door to 2205 Lydia St. $16,900. After 4:30, 477-9251.

LARGE LOT NEAR CEDAR HILL golf course, serviced, treed, quiet, convenient location. Phone 477-6807 after 5:30.

SOOKE. LARGE SECLUDED lot, 200 ft from lake, well, hydro, $15,900. Reply Victoria Press, Box 2.

BRENTWOOD
2 serviced lots, excellent soil, fruit trees. $20,000 and $20,500. 652-3428.

HEART OF LANGFORD, 3 ADjoining lots. Package deal. 478-3051.

50x125 FT. SOME VIEW OF PORtage Inlet. Marigold area. $16,000. 656-5330.

BEAUTIFUL PARKLIKE corner lot. 70x120 in Lakehill. $24,500. Phone 386-7097.

GORDON HEAD PROPERTY, sub dividable into 5 lots. 658-5566.

273 PROPERTY FOR SALE

APT SITE
—R-3 40,000 sq. ft.
—Within one mile circle of downtown
—Good location
—48 Units possible
—Tentative low interest financing arranged.
—Under $6.00 per sq. ft.
386-7086, 386-1911

Condominium Site
Prime Fairfield location now zoned R3. Purchaser has choice of 12,000 sq. ft. for $126,000 or 18,000 sq. ft. for $211,000. Location ½ block from ocean front, will provide terrific views. OK for masonry or wood frame building. Exclusive. Please call Gray Laite 656-5267 or Sid Haslam 477-1994 or 382-9191.
Canada Permanent

DEVELOPERS BUILDERS
Three large connecting lots complete with revenue homes. On and adjoining Oak Bay Avenue. Suitable for town houses and or offices on main, suites up. $160,000.
KENT MACLEOD
385-7721 385-2016
GARDNER REALTY LTD.

SEAVIEW WILLIS POINT
Approximately ½ acre, nicely treed. 158 ft. road frontage $16,500. 652-2965.

LAND ASSEMBLY
18,000 sq. ft. R3 zoned, 120 feet from Dallas Rd $126,000.
THE ZIEGLERS. 592-1768
CANADA TRUST, 382-5171

METCHOSIN 2.02 ACRES, WELL treed in area of quality homes, excellent building or holding property, $25,000 phone 478-5309.

SPECTACLE LAKE
16 acres. $2850 per acre. Hydro, phone available. 743-2958.

274 PROPERTY WANTED

CASH
For lots or acreage, phone Kasapi Construction, 386-6191.

URGENTLY REQUIRED, 3-5 acres for church site in Colwood, Langford or View Royal area. 478-3752.

280 ACREAGE FOR SALE AND WANTED

7.5 ACRES
Beautiful home. 4 bedrooms. — 2 bathrms. — 2 floor to ceiling fireplaces; hardwood floors. Dining room off the living room. Mud room with sink at the back door. Utilities down — excellent pumping service — 300 gal. per hour well — creek through property. 3 acres cleared — extra large barn fenced corral — $122,000.00.

12 ACRES
The last farm on a no through road — well fenced — approx. 7 acres cleared. A real farm. Home has room for further development. A barn and workshop. Good horse or cattle land — flat and excellent for vegetable garden. Creek on the property. Quiet area. $100,000.00.
382-5171 THE ZIEGLERS 592-1768
Canada Trust Co.

HELP!!
I have a client that is looking for waterfront property on Elk. Beaver or Prospect Lake. Anywhere from ½ acre up with a liveable home or cottage. Prepared to spend up to $80,000. CALL SUE WARKE, 388-6231 or 479-7725. Island Pacific.

EAST SOOKE
Attractive bldg site or mobile home — on Gillespie Rd. Nice trees, some rock. Good water prospects and drainage. Approx. 1 acre.
Phone Bill Palfrey, 386-7545 or 598-4210. Island Homes Ltd.

11.4 ACRES
Otter Pt. Road near Kemp Lake. Gently sloping land will be logged. Cash down payment, vendor will carry balance. CALL BOB KEELING 388-6231 or 383-3860. Island Pacific Realty.

TWO ADJOINING PARCELS wooded land, 2 acres and 1½ acres. Well drained, 100 yards to beach access. Near Gordon Bay Park — Golf Course. Private sale. Sell separately or together. $7,000 per acre. Apply Victoria Press Box 853.

FOR SALE — 203 ACRES ZONED RESIDENTIAL
(minimum lot size 7,500 sq. ft.)
On city water, 10 miles from city centre. Possible Trailer Park zoning. Courtesy to agents. Victoria Press Box 767.

10 ACRES SOUTHERN QUADRA Island, adjacent to waterfront crown reserve, $26,000. 383-0796.

DASHWOOD REAL ESTATE
Parksville — Qualicum Specialists
(Qualicum) Ltd. 752-9266

280 ACREAGE FOR SALE AND WANTED

RURAL PROPERTIES
1—Two 10-acre treed parcels on Malahat Drive with superlative unobstructed views down Finlayson Arm. Asking $35,000 each. MLS 8979.
2—10.3 acres off Munns Rd. in Highlands for that secluded building site. Asking $45,000. New MLS.
3—11.22 acres prime agricultural property. Flat, cleared and partly fenced. Asking $125,000. New MLS.
DAVID BILLINGHAM
388-6424
BAYSHORE REALTY LTD.
512 Fort Street

BEAUTIFUL 2.4 ACRES
This is an especially beautiful piece of land, the front cleared and in meadow, the back with many big firs and lovely cedars, on community water. There are building sites that would give sea view as well as an immediate pastoral view. Priced at only $18,000.
Gray Lorenzen 652-1038
Malahat Realty Ltd. 743-5525
Box 40, Mill Bay

2.35 ACRES
This is a gorgeous property, with many secluded building sights, towering firs and cedars and a picturesque year round stream, running through the property, complete with natural pools for swimming. Over 700 ft. of road frontage ensures privacy always. Held for over 40 years. This is offered for the first time at $45,000 with offers considered. J. Peter Dueck Town and Country Realty Ltd., 382-7276.

CASH FOR ACREAGE
Investors will look at any proposition on Saanich Peninsula or this side of Nanaimo. Large or small. Call GLENN NICHOLLS OR GERRY FINNIGAN, 388-6231 or 388-6275, LOCAL 358 or 2516, Island Pacific Rlty.

SUBDIVIDEABLE ACREAGE
Required for investor with a bit of ready cash, he would like to put to use. Call quickly, anything considered. Purchase or partnership. URGENT. BEN GREIG, 388-6231 or 598-3105. Island Pacific Rlty.

21 ACRES LEASED LAND, NICEly treed with creek running through, also mineral rights go with this reasonable price. Victoria Press, Box 848.

285 UP-ISLAND PROPERTIES

VANCOUVER ISLAND
BUY LAND TODAY
FROM $100 DOWN — $100 MONTHLY
PRICE FROM $8,000
NANAIMO OR WEST COAST
A—West Coast lots close to Long Beach, treed and 5-minute walk to ocean. $800 down, $72 monthly. Sewer, water, hydro and paved roads.
B—5-acre parcel West Coast — 500 ft. of sandy beach — price $69,000.
C—Mobile Home lots — Nanaimo area from $7950. Paved roads, hydro and city water.

For brochures and information phone or write Peter Kloosterboer personally, Box 518, Nanaimo, B.C. Telephone: Days 754-2311, toll free 684-6932 (leave message, c-o Nanaimo Realty Co. Ltd.) Evenings 758-7771 Collect.

DENMAN ISLAND ACREAGE LOTS
Now available — 1, 1½ and 3 acre lots. Denman Island has a small population, excellent ferry system, area of good fishing, oysters, clams, etc. These are treed view lots, some semi-waterfront, have water system, hydro, paved roads and privacy. Priced from $12,000-$25,000 Excellent terms available. For more information contact Dave or Frank McLaughlin c/o Nanaimo Realty Co. Ltd., P.O. Box 518, Nanaimo, B.C., or phone 754-2311. Evenings: Frank, 390-4334, or Dave, 753-5847.

GROCERY STORE WITH GAS pumps. Good location. Excellent returns, living quarters. $80,000. Full price—terms.

12½ acres, 3-bedroom older home, nicely treed. $49,500.

55 acres — creek — 5-bedroom home. Stables and machinery.

Call Charlotte Willis at Courtenay Realty, 338-5366, or 338-8962.

NEAR DUNCAN $29,900
Professionally redecorated inside and out, this country cutie features wall-to-wall carpets, new drilled well and septic, and almost ½ acre. Ready to move in. CALL GLENN NICHOLLS OR GERRY FINNIGAN, 388-6231 or 388-6275 LOC. 2516.

QUALICUM AREA
½-ACRE RECREATIONAL LOTS
Excellent selection of choice retirement or investment property. Paved roads, native trees, no hills, very private. Located Qualicum Beach area Priced at $8900 with your terms. For information phone or write Dave or Frank McLaughlin eves. 390-4334, 753-5847. Nanaimo Realty Co. Ltd., Box 518, Nanaimo, B.C.

COWICHAN BAY SEWERED LOTS
New development, 20 treed lots, walking distance to Marinas in Cowichan Bay. Fully serviced including sewer and water. Hurry for best choice. Reasonable priced at $12,950. Call GEORGE CHAN, 386-2955 or Res. 477-3178. Mayfair Realty.

THE CEDARS
380 Brae Rd. Duncan
Excellent financing available on these 1, 2 and 3 bedroom self owned apartments. All have wall to wall carpet, drapes, stove and fridge. Close to all shopping. Priced from as low as $19,000. To view phone 748-2397 or call at Suite 101, 380 Brae Road, Duncan.

4.92 ACRES FLAT LAND, WELL treed, excellent possibility of water. 408.54 ft. of road frontage. 3 minutes to Shawnigan Lake. Asking Price $40,000. Terms available. 743-5635.

QUALICUM LOT
Flat treed lot just steps from golf course and 2 blks. from beach. $14,000. For further information call DAVE MARSHALL, 386-2955 or res. 656-2056. Mayfair Realty.

NEAR PARKSVILLE, SEMI-WAterfront, fully serviced, treed home building lot. 90x170. $20,000. 477-1700.

EAGLE REALTY LTD.
Box 1060 Parksville, B.C.
Telephone 248-6191
743-2387

290 FARMS FOR SALE AND WANTED

ON SALT SPRING
43-acre farm with 1400 sq. ft. house and beautiful view. Asking $125,000.

14.63 acre farm, 3-bedroom house, good location. Asking $100,000.
HERB SMITH
386-2111 386-1713 (24 Hrs.)
MONTREAL TRUST CO.

FARM FOR RENT
$250 per month. Barn, small cottage, 10 acres, pasture, 30 minutes from Victoria. References required to Victoria Press, Box 899.

200 ACRES, SOUTHERN MANItoba, was $22,500, reduced for quick sale, $17,500. 382-1424.

293 GULF ISLAND PROPERTIES

SALT SPRING ISLAND — 25 years of devotion in this unique 3 8-10 acres, completely private, sunny slope, fruit and nut trees, walking distance to all facilities. Charming old three-bedroom home in excellent repair, two-storey workshop. To see is to appreciate. Box 392, Ganges, or 537-2477. $67,500.

293 GULF ISLAND PROPERTIES

SALT SPRING
Development lot, Ganges Village, prime location, excellent view of harbour, 1.12 acres, asking $25,900. Fully serviced camping or building lot with ocean view, asking $12,000. 4 new houses, lake view, near shops, school and golf course, from $38,500.

ON PENDER
High secluded ocean view lot fully serviced, asking $11,000, ocean front ½-acre lot near marina asking $28,500. Many camping and building, lots starting $5,500. For details of above listings or to buy and sell in the Islands please call Victoria:
HERB SMITH
386-1713 (24 Hrs.)
Salt Spring —
DALE NEILSON 537-5541
Vancouver—
JIM LEAKE, 943-7862
MONTREAL TRUST CO.

Principal Properties LTD.
4088 SHELBOURNE
477-9514

N. PENDER VIEW LOT
Dock your boat at Thieves Bay Marina and walk the easy .7 mile to Shoal Rd. and Reef Rd. If you like the views from this heavily treed .37 acre serviced lot then try your offer on the $9,000 asking price.
479-7994 ROSS BUTLER 477-9514

SELL IT
THROUGH
CLASSIFIED
DIAL 386-2121

NOTICE TO ALLAN JAMES DREW
A Petition for Divorce and for Custody of the Children of the marriage has been presented by Maria Carol Drew. You may inspect the Petition at the office of the Local Registrar of this Court at Windsor, Ontario. If you wish to appear or to oppose the Petition, or if you seek other relief, your appearance or answer or answer and counter-petition must be delivered in accordance with the Rules of Court. In default of appearance or answer you will not be entitled to Notice of any further proceedings. A copy of the Petition and Notice of Petition will be mailed to you upon receipt of a written request addressed to the above named Registrar.
McPHERSON, PRINCE, GEDDES & CLEMENTS
Barristers & Solicitors
800 Canada Building
WINDSOR, Ontario, N6A 6S5
Solicitors for the Petitioner

ANTIQUE AUCTION
Wed., Oct. 16
Pianos, brass beds, hall stands, wall clocks, sideboards, chairs, wardrobes, dressers, chests of drawers, English pine pub settee, large quantities of old collectors books and numerous other antiques.
HOUSEHOLD FURNITURE
Chesterfield suites, dinettes, coffee and end tables, fridges, 10 automatic washers, unpainted furniture, new box springs and mattresses, etc.

FREE PICKUP AND APPRAISAL ON CONSIGNMENTS
THE AUCTION GALLERY
966 Yates St. 383-2524

NOTICE TO CREDITORS AND OTHERS
ESTATE OF HOWARD McLEAN
Notice is hereby given that creditors and others having claims against the estate of the above-named deceased, who died at Victoria, B.C., on October 1, 1973, are hereby requested to send them, properly verified by Statutory Declaration, to the undersigned at 302 Royal Trust Building, Victoria, B.C., before the 12th day of November, 1974, after which date the Administrator will distribute the said estate among the parties entitled thereto, having regard only to the claims of which he then has notice.
And all persons indebted to the said estate are requested to pay their indebtedness to said Administrator forthwith.
Official Administrator for the County of Victoria.

NOTICE TO CREDITORS
IN THE MATTER OF THE ESTATE OF JESSIE FRANCES WALKER, late of Victoria, B.C., Deceased.
NOTICE IS HEREBY GIVEN that creditors and others having claims against the estate of the above named deceased are hereby required to send them to the undersigned Executors at P O Box 580, Victoria, B.C., before the 14th day of November 1974, after which date the Executors will distribute the said Estate amongst the persons entitled thereto, having regard only to the claims of which it shall then have received notice
WILLIAM EDEN WALKER
and THE ROYAL TRUST COMPANY,
Executors,
By Crease and Company
their solicitors

IN THE SUPREME COURT OF BRITISH COLUMBIA
IN THE MATTER OF THE ADOPTION ACT, R.S.B.C., 1960 and
IN THE MATTER OF BRITISH COLUMBIA BIRTH REGISTRATION NUMBERS 67-09-022289 and 68-09-026924
Marvin Robert McKay
TAKE NOTICE that a Petitioner for the Adoption of the Children with British Columbia Birth Registration Numbers 67-09-022289 and 68-09-026924 was registered in the Supreme Court of British Columbia, Holden at Prince George, in the Province of British Columbia, on the 3rd day of JULY, A.D., 1974 by the Petitioners, KERR MARIE FORTUNE and LESLIE ROCHELLE FORTUNE and that the said Petition will come on for Hearing at the Court House, in the City of Prince George, in the Province of British Columbia, on the 22nd day of NOVEMBER, A.D., 1974 at the hour of 10:00 o'clock in the forenoon or so soon thereafter as Counsel may be heard.
THIS NOTICE is published pursuant to an Order of His Honour Judge R. W. Kennedy, Local Judge of the Supreme Court, made the 6th day of SEPTEMBER, A.D., 1974.
DATED at the City of Prince George, in the Province of British Columbia, this 8th day of OCTOBER, A.D., 1974.
G. F. S. GODDARD,
Deputy District Registrar,

NOTICE TO CREDITORS
IN THE MATTER OF THE ESTATE OF GEORGE STUART MacDONALD DECEASED, LATE OF VICTORIA, BRITISH COLUMBIA.
CREDITORS and others having claims against the above estate are required to send full particulars of such claims to Canada Permanent Trust Company at 1125 Douglas Street, Victoria, British Columbia, on or before the 14th day of November, 1974, after which date the estate's assets will be distributed, having regard only to claims of which the executors shall then have received notice
CANADA PERMANENT TRUST COMPANY, 1125 Douglas Street, Victoria, B.C.
Executor
By their Solicitors
RANDALL, MEYER & POLLARD
520-880 Douglas Street
Victoria, B.C.

THE CORPORATION OF THE DISTRICT OF SAANICH
PUBLIC NOTICE
In the Matter of By-law No. 3646 Being the "Drainage Construction and Improvement Loan Authorization By-law, 1974"
TAKE NOTICE THAT pursuant to By-law No. 3646 cited as the "Drainage Construction and Improvement Loan Authorization By-law, 1974," the Council of The Corporation of the District of Saanich intends to construct drainage works in the areas known as Robinwood/Majestic, Bowker Creek and Lambrick Park, in accordance with plans on file in the office of the Municipal Engineer;
AND THAT the said by-law and details of the proposed works may be viewed during regular business hours at the Municipal Office;
AND THAT to finance the construction of the said works, the Council proposes to borrow by way of debentures a sum or sums not exceeding Two Hundred and Fifty Thousand Dollars ($250,000.00) repayable not later than twenty years from the date of issue of such debentures;
AND THAT unless within thirty days of the second and last publication of this Notice, not less than one-twentieth in number of the electors petition the Council for the submission of the said by-law for the assent of the electors, the Council may adopt such by-law;
AND THAT this is the first of two publications of this Notice.
DATED this eleventh day of October, 1974, at Victoria, B.C.
G. HAYWARD
Municipal Clerk

"Sunshine"

CALL FOR TENDERS
On the Following:
1 only—Fire 850
Pumper Truck
Specifications can be obtained from Departure Bay Fire Protection District, 1415 Wingrove St., Nanaimo, B.C.
Not necessarily the lowest tender will be accepted.
Tenders to close October 30, 1974.

THE CORPORATION OF THE DISTRICT OF SAANICH
NOTICE OF SAANICH MUNICIPAL ELECTION—NOVEMBER, 1974
ELECTION FOR
ALDERMEN (4)—two-year terms
and for
REGIONAL BOARD DIRECTOR (1)—term of office to be the same as term of office for Mayor or Alderman;
and for
SCHOOL TRUSTEE, SCHOOL DISTRICT No. 63 (1)—two-year term

PUBLIC NOTICE IS HEREBY GIVEN to the Electors of the Municipality of Saanich that I require the presence of the said Electors at the Office of the Municipal Clerk, Municipal Hall, 770 Vernon Avenue, Victoria, B.C., on MONDAY the Twenty-eighth (28th) day of October, 1974, at 10:00 o'clock in the forenoon for the purpose of electing persons to represent them as: Aldermen (4)—two-year terms; Regional Board Director (1)—term of office to be the same as term of office for Mayor or Alderman; and School Trustee, School District No. 63 (1)—two-year term.

The mode of nominations of candidates shall be as follows:
Candidates shall be nominated in writing by two duly qualified electors of the Municipality. The nomination-paper shall be delivered to the Returning Officer at any time between the date of this notice and noon of the day of nomination. The nomination-paper may be in the form prescribed in the "Municipal Act," and shall state the name, residence and occupation of the person nominated in such manner as to sufficiently identify such candidate. The nomination-paper shall be subscribed to by the candidate.
In the event of a Poll being necessary, such Poll shall be opened on the sixteenth (16th) day of November, 1974, at the following places:
Cedar Hill Community Centre, Cedar Hill Road
Cloverdale Elementary School, Quadra Street
Cordova Bay Elementary School, Cordova Bay Road
Glanford Elementary School, Glanford Avenue
Gordon Head Elementary School, Kenmore Road
Prospect Lake Elementary School, Prospect Lake Road
Richmond Elementary, Richmond Road
Royal Oak Junior Secondary School, West Saanich Road
St. George's Hall, St. George's Lane
St. Joseph's School, Burnside Road West
St. Luke's Hall, Cedar Hill Cross Road
St. Martin's-in-the-Fields Hall, Obed Avenue
Old. No. 3 Fire Station, Shelbourne Street
Spectrum Community School, Carey Road
Tillicum Elementary School Orillia Street
And such Polling places shall be open between the hours of EIGHT O'CLOCK A.M. and EIGHT O'CLOCK P.M.
An Advanced Poll shall be open at the Municipal Hall on the fourteenth (14th) and fifteenth (15th) days of November, 1974, between the hours of EIGHT-THIRTY A.M. and FOUR-THIRTY P.M.
Of which every person is hereby required to take notice and govern himself accordingly.
GIVEN under my hand at Victoria, British Columbia, this tenth (10th) day of October, 1974.
Gordon Hayward,
Returning Officer

Anderson relates his priorities for the Commons

COURTENAY — Extension of the Trans-Canada Highway north to Port Hardy and extension of the Esquimalt and Nanaimo Railway terminus from Courtenay to Campbell River and Port Hardy, are two of the major issues Comox-Alberni MP Hugh Anderson will be raising in the Commons and in caucus and committee meetings of the Liberal government.

Anderson said here on the weekend he will also be raising with the appropriate departments the problems that Pacific Rim national park is creating for Tofino and Ucluelet by overburdening their municipal services.

The member, here for a speech at a Junior Chamber of Commerce charter night banquet, said other matters he intends raising in Ottawa concern the threat of a west coast tanker route to the ecology of the coastline, establishment of a west coast Coast Guard academy to protect and rescue people in distress on the water, and improvement of transport facilities all over B.C. to prepare for an estimated doubling of exports in the next 10 years.

Anderson
. . . tanker threat

Anderson, who this week makes his maiden speech in the Commons, said he intends using a "shotgun" approach to put before the House some of the issues and concerns affecting the west coast and particularly Island residents.

He said high on his list of priorities will be a call for establishment of a 200-mile territorial limit to protect Canadian fishermen from foreign competition, and the need for another fish hatchery on the Island to ensure future stocks of fish.

In addition both in his remarks in the House and as a member of the fisheries committee, Anderson said he will call for closure of the Alberni Canal to seiners.

He explained that fine mesh nets are catching too many young salmon fresh from the rivers before they head out to sea to mature.

Anderson announced he has been named to three parliamentary standing committees and has been elected to the executive of one of the committees.

He has been elected deputy chairman of the committee on external affairs and national defence and serving as member of northern development and Indian affairs as well as the fisheries committee.

ISLAND BRIEFS

Four ask re-election

COURTENAY — Four incumbent school trustees of School District 71 have announced they will seek re-election Nov. 16.

They are trustees Edith McNish and William Bailey from the rural area, Stanley Hagen who represents one of the two seats for Courtenay, and Mrs. Ruth McKellar of Cumberland.

□

Western Ferries of Parksville, serving Vancouver Island and Lasqueti Island, will receive an additional $11,000 in subsidies from the provincial government. The ferry service is paid $3,250 a month by the province. The extra payment of $11,000 resulted from a 36 per cent increase in traffic between April and July.

□

NANAIMO — Two break-ins reported Tuesday by RCMP are under investigation here.

Four railway cars were entered in rail yards here and an undetermined amount of merchandise was taken. The stolen goods included Christmas cards, ice skates, some women's purses and a quantity of electronic equipment. No value was placed on the goods, pending further investigation.

Police also said there had been a break-in at Nanaimo high school, where several coin-operated vending machines were vandalized and two tape recorders were reported missing.

□

COURTENAY — The Harlem Clowns meet the Courtenay Fools, a team composed of local teachers, at G. P. Vanier high school gymnasium Thursday in exhibition basketball.

In the first game of the doubleheader, Vanier Towhees entertain Nanaimo in an Island League game at 7 p.m.

□

NANAIMO — About 30 carloads of visitors to Vancouver Island spent an unscheduled extra night here Monday as crowded B.C. Ferries were unable to handle crowds of travellers.

A spokesman at the B.C. Ferries terminal at Departure Bay reported Tuesday that the last sailing Monday night was full and that 30 cars were left in the parking lot.

□

CAMPBELL RIVER — Two hunters from Campbell River, missing since Friday night in the Nazko area, about 40 miles west of Quesnel in the B.C. Interior, walked out of the bush Sunday in good condition.

Ken Aucion, 32, and Al Dobos, 37, were reported missing after they failed to keep a rendezvous with two hunting companions.

An aerial search was launched Saturday and a helicopter went up again Sunday before the two men walked out of the bush at about 9:30 a.m.

Overnight temperatures in the area dipped to below freezing.

Sewer rates approved

The provincial cabinet has approved new sewer rent rates for the city of Duncan.

The new rates will see bakers, dentists, butchers and doctors charged the same basic rate of $4.25 a month with a maximum of $50 a year.

Single family dwellings will pay the same basic rate.

Commercial laundries will pay the highest rent under the new structure, being charged $18.50 a month or $220 a year.

Cocktail launges and beer parlors pay $6.50 a month or $75 a year while hospitals pay $2.50 a bed, and schools $5.25 a room.

Churches and community halls pay the lowest rate of $2.50 a month or a maximum of $30 a year.

Fisherman unhurt in blast on boat

NANAIMO — A Gabriola Island man, Errol Schuler, of South Road, escaped serious injury Monday when his fishing boat exploded and burned at Degnen Bay on the island.

Police said it appeared the boat burst into flames when a spark was created with turning on of the ignition switch. Collected gasoline fumes were blamed for the explosion.

The nearby Coast Guard vessel Rider reportedly pulled the 36-foot troller away from Degnen Bay before putting the fire out.

Schuler received only "a singeing" in the incident, police said.

Damage estimate for the vessel was not available.

Realtor named chamber head

PARKSVILLE — Real estate operator Andrew Pearson is the 1974-1975 president of Parksville and District Chamber of Commerce.

Elected by acclamation, Pearson succeeds Eva Burns who has been head of the chamber for the past two years.

Other officers elected are first vice-president Gretta Haworth, second vice-president Ken Yelland, treasurer Cliff Leffler, and directors Joyce Neil, Bob Bentham, Hal Francis, Frank Erickson and Ben Burns. Part time secretary is Betty Ogrednik.

Nov. 2 has been tentatively set as the date for the annual installation banquet.

Frank Erickson is chairman of the sixth annual Citizen of the Year committee and nominations will be accepted until Oct. 26. The award is given for outstanding service for the betterment of the community and the presentation will be made at the chamber's annual dinner. Last year's winner was local newspaper editor Peter Caley.

Tom Tryon of the Associated Chambers of Commerce of Vancouver Island highways committee has outlined a recommendation that the highway department be asked to upgrade the Island Highway through Parksville village. On the suggestion of council representative to the Chamber, Ald Gordon Hood, the request will first go to the Village council with a copy to the highways department.

Thiessen rink wins bonspiel

Norm Thiessen guided his Nanaimo foursome to victory Monday in the annual Thunderbird mixed curling bonspiel.

Thiessen, third Frankie Serjeant, second Jack Doan and lead Fran Fielding took the $2,000 top prize with a 7-5 victory over Fred Duncan of Duncan in the exciting "A" final at the Victoria Racquet Club.

Thiessen was ahead, 6-5, with last rock against him but stole a point on the final end to defeat Duncan, who had Elly Giese as vice skip, John Pylpiuk throwing second rocks and wife Carol leading.

Gordon Hooey of Victoria grabbed the "B" title with a 10-6 triumph over Lyall Garraway of the Racquet Club.

In the all-Playland "C" final, Harry Gulka scored an 8-6 victory over Neil Dickson.

Steve Skillings of the Racque Club and Brad Clark of Victoria provided what was probably the most exciting final in the "D" event with Skillings coming through with a 5-3 decision.

The "E" event final was an all-Victoria affair with Don Edl coming through with an 11-4 victory over Jim Oslund. Edl broke the game open in the sixth end with a steal of four points to take a 9-2 lead.

Norfolk suffers second defeat

	P	W	L	T	F	A	Pts.
Oak Bay	8	7	0	1	23	2	15
Mt. Douglas	9	7	2	0	27	4	14
Norfolk House	8	6	2	0	27	6	12
Vic High	8	5	2	1	21	7	11
Spectrum	8	5	2	1	11	4	11
St. Margarets	8	4	4	0	12	15	8
Dunsmuir	8	2	4	2	10	13	6
Claremont	8	2	4	2	7	16	6
Esquimalt	8	1	6	1	5	21	3
Parkland	8	1	6	1	5	23	3
Belmont	9	0	8	1	1	38	1

Norfolk House suffered its second straight setback and dropped into third place in the Inter-high school girls' field hockey league Tuesday.

Norfolk's leading scorer Nina Bland was stopped short for the second straight week and Roberta Feldman scored twice to give Mt. Douglas a 2-1 win over visiting Norfolk, which got a goal from Mary-Ann Wiggins.

In other games: first-place Oak Bay dumped Claremont, 5-1, St. Margaret's edged Esquimalt, 2-1, Vic High blanked Parkland, 3-0, and Spectrum shut out Belmont, 2-0.

Sherri Sudlow, Sue Taylor, Mary Cavin, Cindy Bray and Jan Carruthers scored for Oak Bay, Leslie Howe tallied for Claremont, Bev Waterfield and Beth Taylor scored for St. Margarets, Cindy Langlois got the Esquimalt marker, Leslie Godfrey scored all Vic High's goals and Pan Kozak and Laura Kelly were the Spectrum scorers.

Braves thump Port Alberni

	P	W	L	T	F	A	Pts.
Lake Cowichan	4	3	1	0	13	16	6
Juan de Fuca	3	2	0	1	23	9	5
Victoria	3	2	1	0	13	8	4
Saanich	5	2	3	0	24	23	4
Esquimalt	4	1	2	1	12	13	3
Fuller Lake	4	0	4	0	10	32	0

Includes interlocking games with Port Alberni of North Island League.

Tom Tillitson scored two goals and assisted on three others leading Saanich Braves to a 6-3 victory over Port Alberni in an inter-locking junior "B" hockey game at Pearkes Arena Tuesday.

Ken McLaren added two goals and Brian Moroni and Mike Schemilt notched singles for the Braves, who picked up their second win in the South Vancouver Island League.

Brad Ysowiach, Rick Schievink, and Darrell Laboucan scored for Port Alberni of the North Island League.

Kim Bres made 23 stops for Port Alberni and Gord Mitchell saved 22 for Saanich.

In games played Sunday, Juan de Fuca Tigers played to a 4-4 draw with Esquimalt at Juan de Fuca Arena and Victoria Nixons blanked the Braves, 4-0, at Memorial Arena.

Hockey scores

WHA Exhibition
Cleveland 6, Michigan 0.
Ontario Major Junior
Hamilton 7, Peterborough 4.
St. Catharines 2, Kitchener 1.
Southern Ontario Junior
Detroit 8, Chatham 3.

MONDAY
WHA Exhibition
Chicago 4, Michigan 3.
Quebec Major Junior
Cornwall 5, Laval 3.
Chicoutimi 8, Shawinigan 6.
Ontario Major Junior
Ottawa 5, Oshawa 4.
Kingston 8, Sault 3.

SUNDAY
WHA Exhibitions
Chicago 4, Minnesota 2.
Cleveland 5, Michigan 2.
Houston 2, Indianapolis 1.
Toronto (WHA) 4, Mohawk Valley (NAHL) 2.

American League
New Haven 5, Richmond 4.
Rochester 4, Nova Scotia 1.
Central League
Fort Worth 4, Omaha 2.
Rochester 4, Nova Scotia 1.
Western International
Portland 7, Trail 1.
Ontario Senior
Whitby 5, Brantford 3.
Quebec Major Junior
Hull 9, Chicoutimi 4.
Cornwall 6, Shawinigan 3.
Trois-Rivieres 3, Sorel 2.
Montreal 5, Quebec 2.
Ontario Major Junior
Kingston 5, Sudbury 5.
Hamilton 5, Kitchener 0.
Ottawa 6, St. Catharines 5.
London 8, Toronto 6.
B.C. JUNIOR
Bellingham 6, Penticton 5.
Chilliwack 5, Merritt 1.
PACIFIC JUNIOR
Coquitlam 6, Vancouver 4.

WHEN

I PLACE A CLASSIFIED AD WITH VICTORIA'S DAILY NEWSPAPERS... 386-2121

MONDAY THROUGH SATURDAY, 8am to 6pm

WHO READS IT?

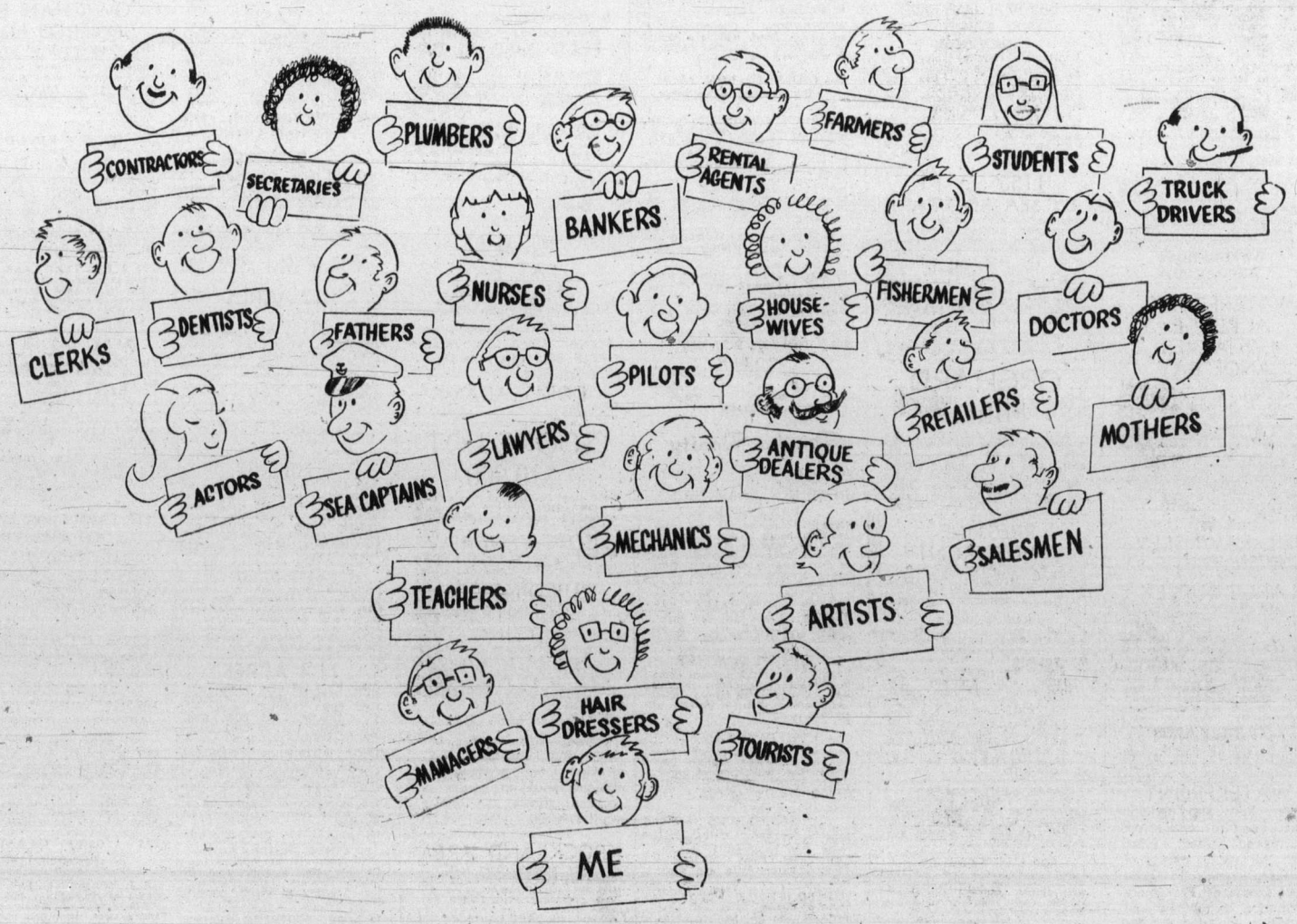

(AND EVERY ONE OF US IS INTERESTED IN PURCHASING WHAT YOU ADVERTISE!)

MORGAN

LIL ABNER

JUDGE PARKER

ARCHIE

RIP KIRBY

BLONDIE

MARY WORTH

HI and LOIS

KERRY DRAKE

POGO

M.V. Chesnut's Garden notes

One tough decision every gardener has to make is when to pull up and discard the summer bedding plants.

With the coming of fall weather, these bedding annuals seem to get their second wind and look as if they were prepared to go on blooming all winter, and it seems a shame to pull them up and give them the old heave-ho while there is still so much unused mileage in them.

But unless the beds are cleared, conditioned and replanted, the bulbs and wallflowers and polyanthus primroses won't have time to get themselves settled down comfortably before winter, and our spring display will suffer.

It is best, then, to harden your heart and pull up the annuals, consigning them to the compost heap.

Even the snapdragons, which are actually perennials and are capable of blooming again next year, are best discarded, for elderly snaps are often infected with antirrhinum rust disease and serve as a host to carry the infection over into next year's plantings.

With the beds clear, it is a good idea to scatter some dampened peat moss and superphosphate on the surface before digging them over.

The peat is to replace the humus and fibre lost during the past growing season, and the superphosphate is to provide some mild, long-lasting nutrition of a type that encourages good root development.

★ ★ ★

High-power "forcing" fertilizers are not wanted at this season of the year, as they stimulate soft, sappy top-growth, too tender and lush to stand up under winter conditions.

Half a bucket of pre-moistened peat moss and a cupful of superphosphate per square yard is about right.

With these spread evenly, dig over the bed as deeply as the spade can reach, but taking only narrow bites of soil in order to mix the peat and fertilizer intimately with the soil.

With the bed still rough-dug and before using the rake, I have found it an advantage to drench the soil with some common household disinfectant of the phenol type — Creolin, Creocide, Lysol, Dettol, Jeyes Fluid — one tablespoonful per gallon, applied copiously with a watering can.

A good soaking with such a disinfectant cleans up a lot of odds and ends of soil-borne pests and disease organisms.

On beds which are not to be planted up immediately and are to lie fallow all winter, the dosage can be doubled — two tablespoonfuls per gallon.

★ ★ ★

Leave the soil in its rough-dug condition for at least two days — a week is even better — before raking it down. Then tread it, rake it again, and go ahead with the planting of your bulbs or other spring-flowering subjects.

As I have mentioned before, this is a good time of the year to plant a clematis, and excellent two-year-old specimens of the large-flowered hybrid kinds can be purchased for as little as $3.50 each.

Some of the most popular are Jackmani, purple; Comtesse de Bouchard, rose pink; Nellie Moser, pale mauve; Henryi, with large white flowers; Duchess of Edinburgh, double white, and Crimson King.

★ ★ ★

The planting site of a clematis should be chosen with some care, for while the vine itself revels in lots of sunshine, the roots demand cool, moist soil with good drainage and some lime, and the lower portion of the stem should really be shaded from the sun.

An easy way to provide the cool root run is to place one or two flat flagstones over the roots, for the underside of a stone is always cool and moist even in the hottest, sunniest weather. The shade for the lower stem can be provided by planting a small shrub of some kind in front of your vine.

Art Buchwald

WASHINGTON— The trouble with Washington is that it is a very suspicious town which keeps jumping to the wrong conclusions. The other morning Arkansas' Rep. Wilbur Mills was involved in an altercation at the Tidal Basin with three women and another man. It was reported by police that Mills' nose was bleeding and he had scratches on his face. One of the women threw herself into the Tidal Basin and had to be rescued by the park police. She was identified as an Argentine-born go-go dancer.

The next morning everyone assumed that the powerful member of the House Ways and Means Committee was involved in some sort of hanky-panky. This couldn't be further from the truth. No matter how it looked in the newspapers and on television, Mills was doing the people's business.

★ ★ ★

This is what happened: Sunday night Mills decided to go to the Junkanoo nightclub to hold hearings on a tax-reform bill he was preparing to submit to the house. Several witnesses, including four or five go-go girls, testified that tax reform was absolutely essential if everyone in the United States were to get a fair shake. Mills remarked after each witness testified, "I'll drink to that."

As the evening wore on, more and more witnesses gave Mills input on what should be included in the tax-reform bill. Several testified against oil-depletion allowances, others against real-estate shelters.

It was a lively hearing with people getting a lot of things off their chests. About one o'clock in the morning, Mills decided to adjourn the meeting.

He graciously offered to take home four of the witnesses, three ladies and a gentleman. Although they had the been friendly witnesses in the bar, a few became hostile in Mills' automobile when he raised the question of the five per cent income tax surcharge.

One of the go-go dancers said she was violently opposed to a surcharge on income taxes. Another woman said it was imperative that everyone in America bite the bullet.

Mills, who sat between the ladies, tried to be peacemaker. He pointed out that he was personally against an added tax on income that would affect the lower middle classes. When he said this, the lady who was for biting the bullet punched him in the nose.

Trying to recoup some of his dignity, the congressman added that, although he was opposed to a surcharge on income taxes, he could see the reason for having one if it would stop inflation.

This angered the other woman who started scratching his face. Since both women where out of order, Mills ordered the man driving the car to stop by the Tidal Basin.

He tried to mediate the dispute, but to no avail. One of the women said Mills had no interest in tax reform and, while he talked a good game, he hadn't done anything about it for years.

The other woman said that Mills was really a patsy for big business and cited his contribution from the milk producers as an example of a conflict of interest.

★ ★ ★

Mills, who up until this moment had behaved like a perfect southern gentleman, became angered and said, "I hold you both in contempt of congress."

"You're going to have to catch me first," one of the go-go dancers said. And with that she threw herself into the waters of the Tidal Basin where she was rescued by the police.

Rep. Mills was very moved by all this and went into seclusion to redraft his entire tax-reform legislation.

And that's what really happened last week. But Washington being Washington, no one in this town wants to give anyone in politics the benefit of the doubt.

Sydney Harris

The worst intellectual snob in the world is the uncultivated man who smugly believes that whatever he does not understand is meaningles, or else he could understand it.

★ ★ ★

The politician who remains fondest and longest in my memory is former Lieutenant-Governor Blair of Missouri, who some years ago filed for a second term with the refreshing announcement: "There isn't any great public outcry for me to do this. I just want the office."

★ ★ ★

It is an irony that many husbands least attentive to their wives in private are most jealous and possessive of them in public; they would do well to go back and read Aesop's fable of the dog in the manger.

★ ★ ★

A "fanatic" is an extremist we disagree with; when we agree with him, we call him an "enthusiast."

The trouble with most sermons is that they bounce right off the heads of the self-righteous people in the front pews and land in the laps of the diffident people in the back, who need them less.

★ ★ ★

Everyone quotes Lord Acton on "power corrupting," but few know a much profounder observation of his, to the effect that "Every institution tends to perish by an excess of its own basic principle."

★ ★ ★

An "apple-polisher" is a colleague who has succeeded in doing brashly what you have failed in doing quietly.

★ ★ ★

No other article is quite so innocent and gay as a striped beach umbrella planted rakishly in the sand.

★ ★ ★

People who quail at facing the harsh realities of life (and thus seek to remain "uninvolved") ought to read Henry James' portentious short story The Beast in the Jungle, which describes the customary fate of such a person.

★ ★ ★

There is no single feminine word for the opposite of "bachelor" in English, now that "spinster" has long been relegated to the dust heap.

(Which reminds me of that fine definition I heard many years ago, given by an eighth-grade English student, who wrote: "The feminine of bachelor is lady-in-waiting.")

★ ★ ★

"Speaking to the right people" is called "putting in the fix" when our competitors do it.

★ ★ ★

Americans are people who believe it is absurd and faintly demeaning for people in other countries to make way for royalty, but that it is perfectly fitting for them to make way for silly actresses, illiterate disc jockeys and the notorious riff-raff of cafe society, as they do.

James Bacon's Hollywood

HOLLYWOOD — I'll judge anything — from a beauty contest in a nudist camp to a hot dog eating contest, which is what I did the other night.

Jet Fore, the press agent who launched the career of **Sunset Carson** and made him a household word, asked me to be the sole judge at the Gastronomical Bowl.

Now Jet is one ofthe old-time press agents and when he suggests something, I listen. He once staged the biggest premiere in the history of Hollywood — and not for a movie. His pal **Vic Mature** never had a premiere for any of his movies so when Vic opened a TV store, Jet put on a premiere.

Every star in town showed up, **Gable, Cooper, Bogart** and **Edmund Gwenn,** to name a few.

It was memorable because I saw a shoplifter walking out of the store with a new TV set and made him pay for it. Mature said anyone who can sell a TV set to a shoplifter is one hell of a salesman.

Well, there's a new movie called The Crazy World of Julius Vrooder, starring **Timothy Bottoms** and **Barbara Seagull,** whose husband **David Carradine** recently gained fame as a home wrecker.

In the picture, Bottoms is referred to as a "hot dog," which in modern parlance is what we used to call a grandstander.

That's all Jet needed. He got five college teams — a guy and a co-ed each. And dozens of hot dogs, buns, mustard, relish — the works.

Five of **Hugh Hefner's** prettiest bunnies acted as chefs dishing up the franks to the contestants.

Jet also hired the **Jazz Machine,** a 17-piece band and instructed them to play fast music.

Well, wouldn't you know it? The thinnest couple won. **Ed Nelson** ate 12½ hot dogs and his co-ed partner ate seven.

First prize was dinner at the Playboy Club which made the winners turn green.

Incidentally, Jet is his right name. Everybody thinks he was originally called **Tab Hunter** and then agent **Henry Wilson** changed his name.

In fact, he is a junior. His father, **Jet Sr.,** was a cop at 20th Century-Fox for many years. **Jet Jr.** is publicity manager there.

Amazing that parents would name a son Jet even before **Orville** and **Wilbur Wright** even got their prop plane off the ground. Jet Sr. is now 86.

Jan Murray and his wife **Toni** are being taken out to dinner by their children — the first time in 25 years.

It's the Murray's 25th wedding anniversary.

The Murrays met when Jan headlined the Copacabana in New York and Toni was one of the most beautiful of the Copa Girls. She still is.

PIXies By Wohl

Douglas breaks ribs in fall from roof

OTTAWA (CP) — T. C. Douglas, 69-year-old former New Democratic Party leader who will be 70 this Sunday, broke three ribs in a weekend fall from the roof of his cottage.

His wife said Tuesday the MP for Nanaimo-Cowichan-The Islands was putting a cover over the chimney of the building when he fell eight to 10 feet onto a stone terrace.

Douglas was treated by a doctor but spent some time in his Parliament Hill office Tuesday.

The fall occurred near Wakefield, Que., in the Gatineau Hills north of here.

Douglas was treated by a doctor but spent some time in his Parliament Hill office Tuesday.

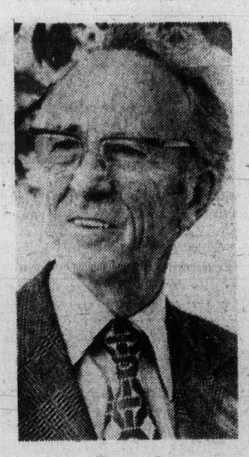

Douglas
. . . chimney job

Three departments get more staff

B.C. counters slowness attack

Three provincial government departments have increased their staffs in an attempt to counter criticism of slowness of government action in public service.

The public works department has added 34 employees — 20 in the electrical inspection division, six new boiler inspectors and seven gas inspectors, plus one senior officer.

Public works Minister William Hartley said Tuesday the additional inspectors were recommended some months ago in the Keenleyside report in order to smooth out bottlenecks in the construction industry.

At the same time the transport and communication department has added 29 to its staff, with 12 of those new driver examiners, 15 clerks, one stockman and one mechanical inspector.

The extra staff are expected to eliminate long waits now being experienced by new drivers or drivers seeking licence renewals.

The third department to increase staff in answer to complaints is the finance department, where 15 audit accountants have been hired.

In recent weeks there has been heavy criticism of the government for tardiness in paying bills.

Other government departments hiring new staff are mines and petroleum resources, 11, mostly engineers and technicians; the provincial secretary's office, 11, four for the library development commission, seven for the public services commission, and an additional seven staff members for transport and communication in various branches of the service.

The appointments confirmed Tuesday by order-in-council totalled 107 with an increase in the wage bill of $511,486 for the rest of the fiscal year.

Trial drug can banish operating memories

WASHINGTON (AP) — Doctors are experimenting with a memory-erasing drug that can rid a surgical patient of unpleasant recollections about the operating room.

Called Lorazepam, the drug still is experimental and available only for medical research.

When administered intravenously before surgery, a patient can remain awake in the operating room under a local anesthetic and not remembr the experience.

"Anesthesiologists frequently are faced with a situation where they prefer to have patients awake while anesthetized with a regional block technique. However, the patient desires to have no recall of the operating room or even leaving the hospital room," said Dr. David Heisterkamp of the University of Colorado medical centre in Denver.

Heisterkamp and Dr. Peter Cohen, also of the University of Colorado, reported on their research Tuesday during a meeting of the American Society of Anesthesiologists.

The doctor said the drug is under consideration by the United States Food and Drug Administration. If it eventually becomes more widely available, Heisterkamp and Cohen said it might find other applications in medicine where blocking recall of the trauma connected with medical treatment would benefit a patient.

The drug has been available abroad under the trade name Atiban for several years, the doctors said. It has been used largely as a sedative.

Region official helping at UVic

Garth Homer, Capiotla Region District director of social planning, has been appointed part-time consultant to the University of Victoria to help establish a school of social work.

The school is scheduled to begin in the fall of 1975 with openings for about 50 students.

Homer, whose appointment will continue through June 1975, will divide his time between the capital region and the university.

Youth trial begins

Trial of a 16-year-old Colwood youth on a charge of non-capital murder began Tuesday in B.C. Supreme Court.

Mr. Justice Walter Kirk Smith is hearing the jury trial at Victoria Law Courts.

Kenneth Michael Osbourne, of 485 Forward, ia accused in the death of George Edwin Miller, 45, of 6736 Sooke Road, Sooke, Feb. 15. Miller's body was found by Sooke firemen in a bedroom of his two-storey home, after a passerby spotted smoke billowing from the house.

A routine pathologist's examination of Miller's body disclosed he had died of a gunshot wound in his head.

Miller was alone at home at the time; his 19-year-old son and 15-year-old daughter were visiting friends in the area and his wife and 18-year-old daughter were living in Vancouver.

The trial continues.

Marine Calendar

NAVY
Miramichi — Vancouver harbor.
Kootenay — returning Friday at 4 p.m.
Mackenzie, Qu'appelle, Yukon — returning Friday p.m.
Cowichan, Chaleur — returning Thursday at 9 p.m.
MARINE SCIENCES
Parizeau — on Station Papa.
Pandora 2 — Vancouver.
Vector — Indian Arm.
COAST GUARD
Rider — refit.
Racer — Johnstone Straits.
Quadra — en route to Victoria.
MERCHANT MARINE
Nanaimo — Eastern Builder, Shoto Maru.
Crofton — Trolleggen, Viator.
Tahsis — Orenburg, Cape Grafton.
Esquimalt — Racorder.

New Southwind Rum. A drop of Caribbean sunshine in every glass.

Southwind Rum.
Light, bright and sunny. A mellow blend of rare Demarara, Barbados and domestic rums gently aged in oak casks.
Put a drop of Caribbean sunshine in your next glass.
Mix it the Southwind way.

the Bay

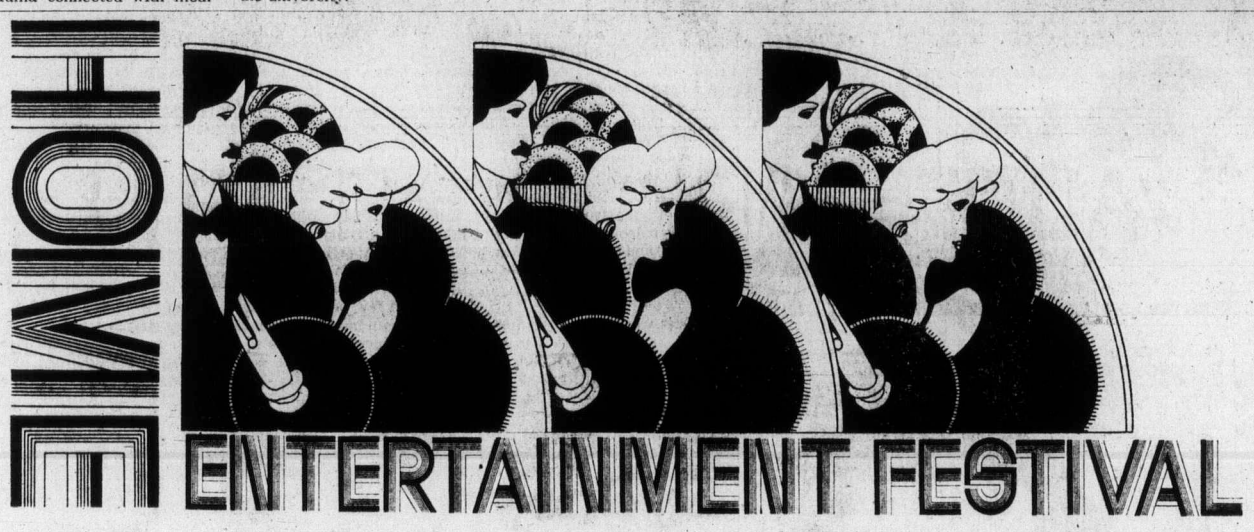

Try your carpet on at home
The Bay's In Home Carpet Consultant can take the guesswork out of broadloom buying. He'll visit your home with a huge stack of samples, and help you choose the best one for your decorating scheme. There's no obligation, so phone today for an appointment: 681-6211. (Greater Vancouver only)

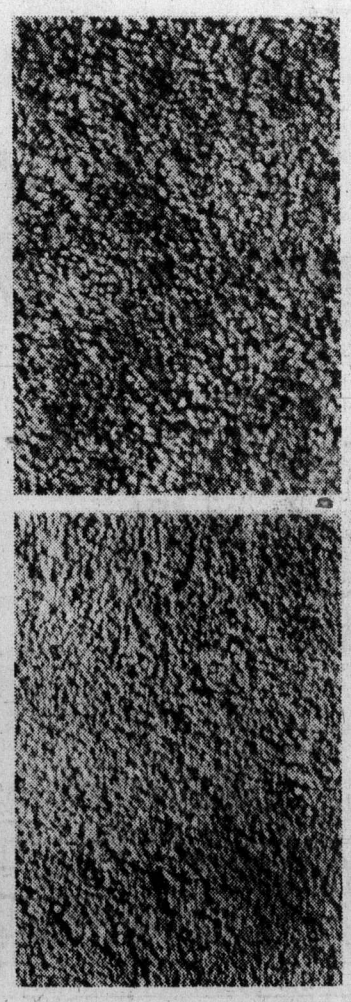

Burlington broadloom, Dupont fibres, and the Bay's low prices.
Now that's what we call value!

Elegance. A cozy, textured plush that's posh enough for your living room, yet durable and easy-care enough for heavy traffic hallways. Come choose your favourite from 19 subtle colours, in 12 ft. widths.
Sale Price, sq. yd. 15.49

Crushed Velvet. A rich, two-tone plush with the look of crushed velvet . . . and the easy-care quality you're looking for. Anti-static treated, in 19 luscious shadings. 12 ft. widths.
Sale Price, sq. yd. 14.99

Luxuriant. A deep pile broadloom that lives up to its name . . . and more. Super long wearing and resilient, in 18 brilliant colours. Non-allergenic, moth and mildew proof, in 12 ft. widths.
Sale Price, sq. yd. 13.49

Floor Coverings, Downtown (Fifth floor) Lougheed, Richmond, Surrey, Champlain, Victoria

Where competitive pricing is a policy, not just a promise

Downtown

DAILY STORE HOURS 9:30 A.M. TO 5:30 P.M., THURSDAY AND FRIDAY TO 9:30 P.M.
PHONE 385-1311. FREE CUSTOMER PARKING.

Hudson's Bay Company

the Bay

If your doctor says you have NERVE DEAFNESS . . .

Shown twice actual size

Miracle-Ear may be all you need to hear clearly again. It fits entirely in your ear Ideal for many persons who can still hear but have trouble understanding words. Come in and try it today at the Bay.

DAHLBERG HEARING AID SERVICE

The Bay, Third Floor
385-5414 or 385-1311

Hudson's Bay Company

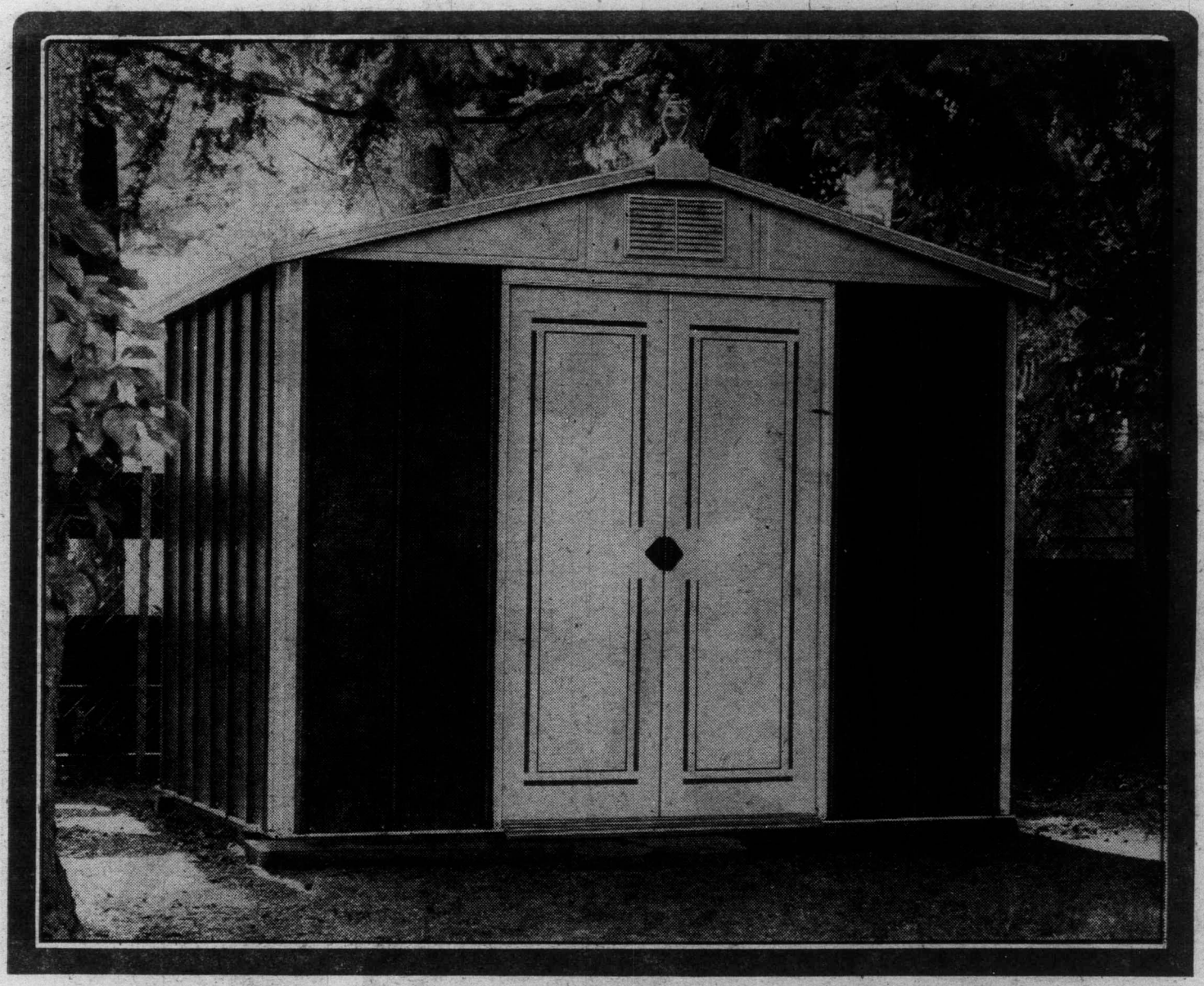

Spacemaker Hi-Line Steel Storage Shed

Garage and basement getting overcrowded? Whose isn't with all the tools and garden paraphernalia that home care needs today. This Hi-Line Steel storage shed could be the answer. These deluxe sheds have wall panels in Redwood finished embossed steel, and baked enamel finish design on the door panels. Front gables have ventilation louvre.

Approx. 10'x7'x79" high.

Sale Price **189.88**

Floor extra.

Woodward's Hardware

Woodward's Home & Hobby Sale

4 Big Days of Values at All B.C. and Alberta Stores
(WHILE QUANTITIES LAST)
Starts Wednesday, Oct. 16-Oct. 19

[illegible]

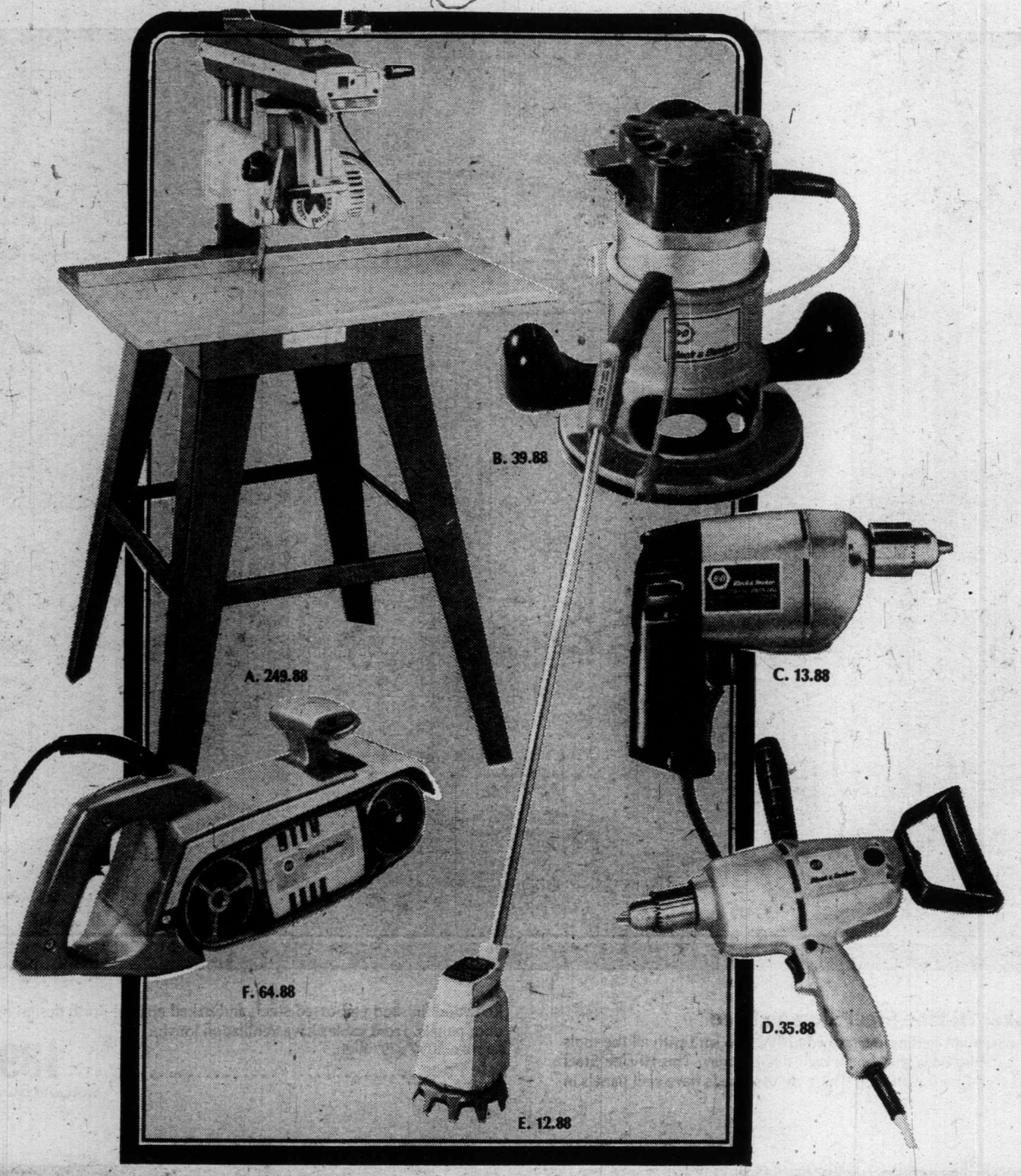

10" DeWalt Radial Arm Saw

A. A fine addition to the home workshop. The 10" blade gives full 3" cut. 2 h.p. drive motor. Manual brake and single voltage. Roller bearing head swivels 360 degrees. Up front controls that lock with a key.

Sale price 249.88

Stand extra Sale Price 23.88

Black & Decker Router

B. Featuring depth adjustment and a ¾ h.p. motor. You'll find this multi-use tool indispensable for hobbies and home decorating. Cuts, grooves, decorates in wood or plastic.

Sale Price 39.88

Black & Decker ⅜" Drill

C. 2.1 amp. motor, 1,000 rpm. Drills ¾" in steel, ¾" in wood, ½" in masonry. Double reduction gear for more power.

Sale Price 13.88

½" Reversing Drill

D. By Black & Decker. Features double reduction gear and powerful 4.2 amp. motor. Reversing action for removing jammed drill bits. Self-oiling lubricant impregnated bearing. 500 rpm.

Sale Price 35.88

G.E. Mini Trimmer

E. Trims around trees, flower beds, under fences, hedges, etc. Motor produces 16,000 RPM for cutting.

Sale Price 12.88

Black & Decker Belt Sander

F. Compact gear driven, with up front controls for easy belt installation and tracking. Motor is situated between pulleys for better balance. Takes 3"x24" belt.

Sale Price 64.88

Woodward's Hardware

Woodward's Home & Hobby Sale

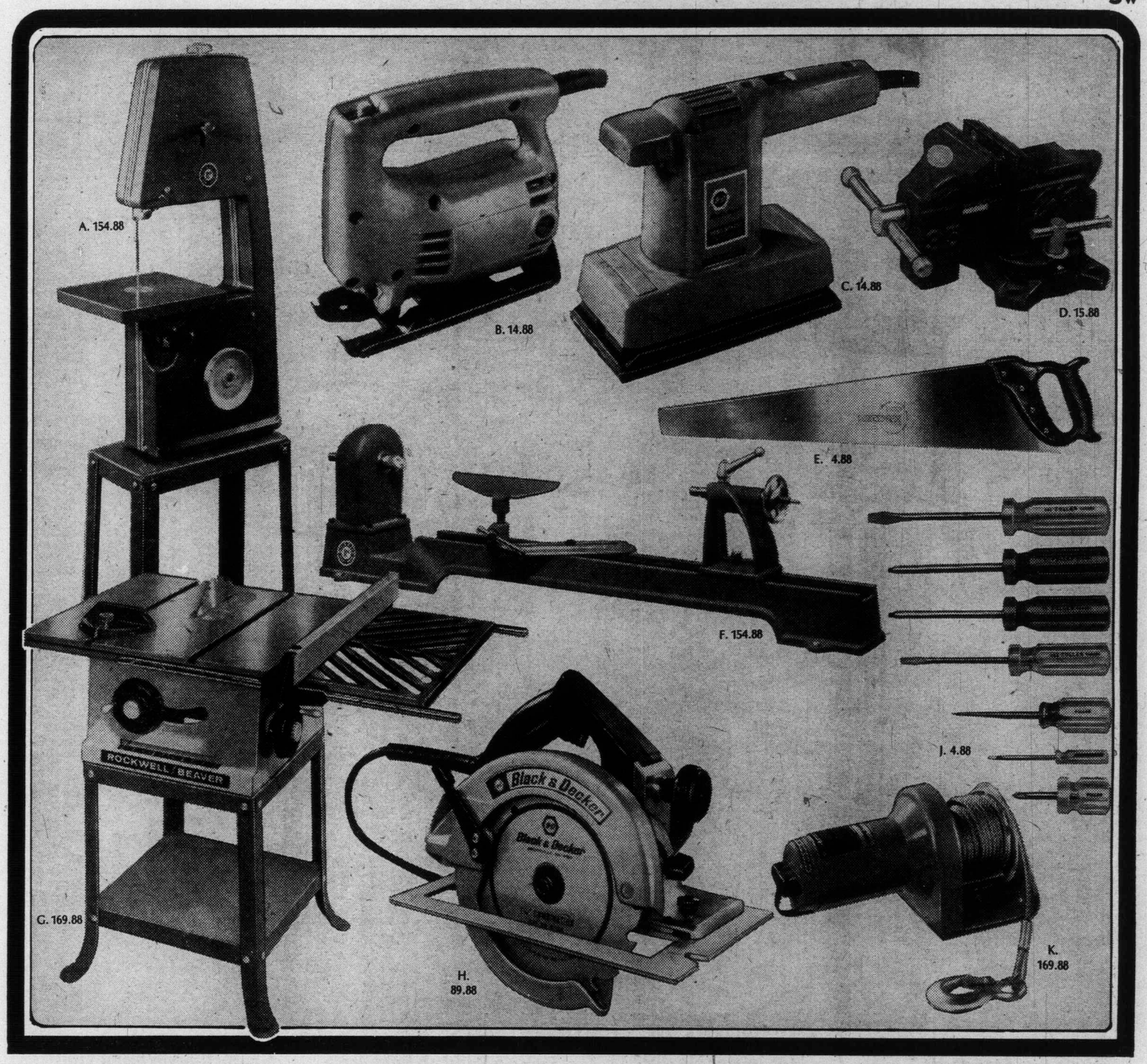

Rockwell 10" Band Saw

A. Perform contour or straight cuts with ease. Will cut stock up to a full 6" thick. Table tilts 45 degrees right for bevel cutting. Complete with stand.

Sale Price 154.88

Black & Decker Jigsaw

B. 2.4 amp. motor produces 3,000 SPM. Calibrated shoe for making bevel cuts up to 45 degrees.

Sale Price 14.88

Finishing Sander

C. By Black & Decker. 1.5 amp. motor produces 10,000 OPM. Perfect for fine finishes on wood, metal or plastic.

Sale Price 14.88

3½" Bench Vise

D. With swivel base replaceable jaws. Pipejaws included. Anvil on back.

Sale Price 15.88

Sandvik Hand Saw

E. General purpose hand saw made from Swedish Steel. Overall length is 26". 8 points.

Sale Price 4.88

Rockwell Wood Lathe

F. A general purpose wood-working lathe. Will take stock up to 36" long. Has an outboard spindle for turning extra large wood. Enclosed head stock. Complete with stand.

Sale Price 154.88

Rockwell 9" Table Saw

G. A tilting arbor circular saw, essential for every well equipped home workshop. Total width with extension is 36½" rips to centre of 48" panel. Features easy-to-read tilt scale. Complete with extension and stand.

Sale Price 169.88

7¼" Builders Sawcat

H. Black & Decker makes this heavy duty 7¼" builders saw with vertical adjusting shoe and double insulation. 11.5 amp. motor produces a no load speed of 5,500 RPM.

Sale Price 89.88

Charge it!

A Woodward's credit plan makes ownership easy! Two little words that go a long way in making your budgeting easier. Visit or phone your nearest Woodward's credit office and arrange a convenient plan to suit you.

Screwdriver Set

J. An essential set for the workshop. Consists of: 3 slotted, one No. 2 Phillip stubby, one No. 1 Robertson, one No. 2 Robertson and one awl.

Sale Price 4.88

12 Volt Winch

K. By Black & Decker. Ideal for mounting on your truck or pick-up. 1,500 lb. working load, 35 ft. of galvanized aircraft cable, with forged safety snap hook.

Sale Price 169.88

Woodward's Hardware

Woodward's

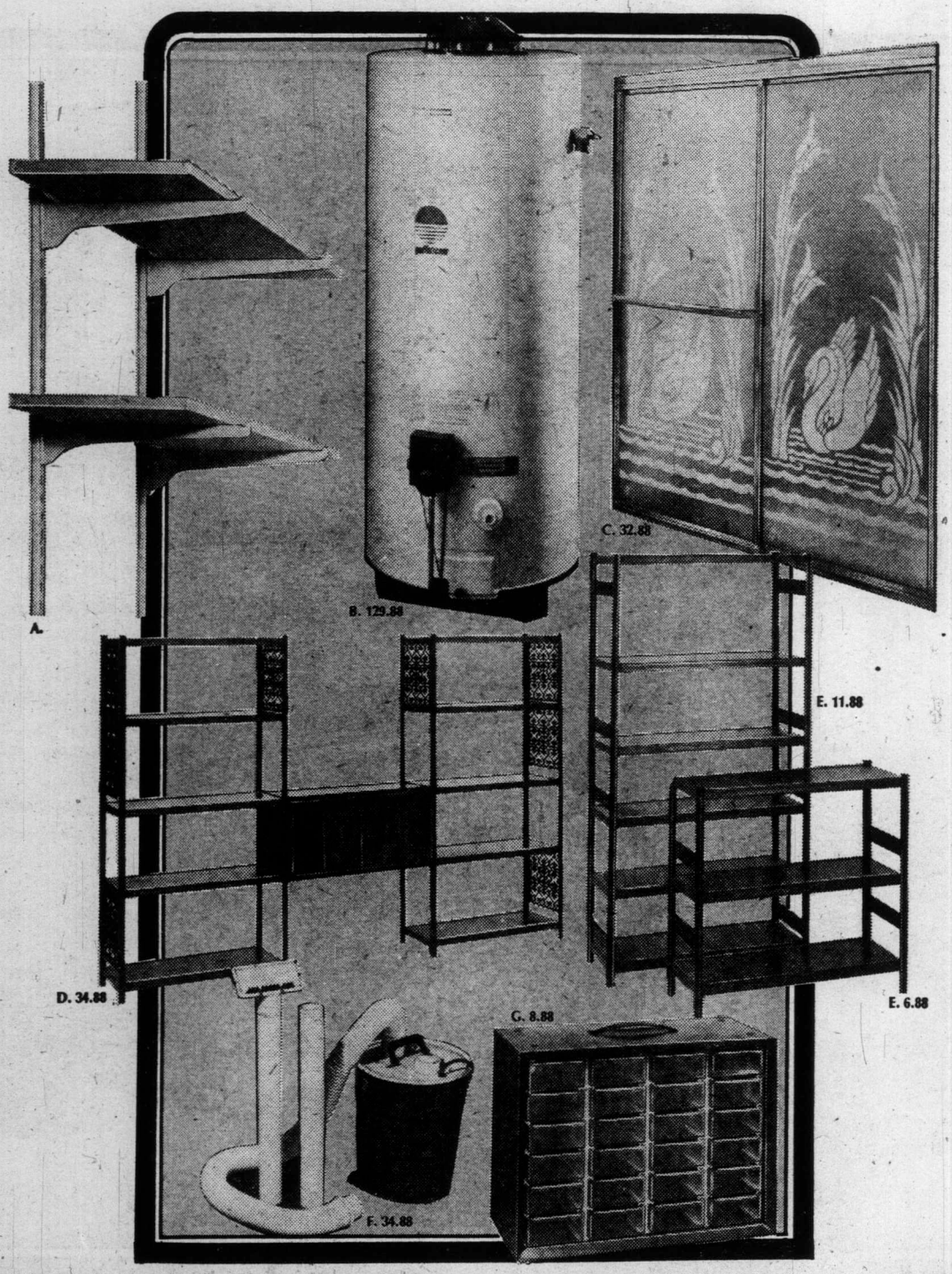

Brackets and Standards

A. Make a storage or display wall in your rumpus room, garage or any wall in your home. The modular spacing of standards and shelves assure a neat display or storage area. In white, yellow, orange or avocado.

Brackets	Sale Prices	Standards	Sale Prices
6"	69c each	36"	1.88 each
8"	79c each	48"	2.44 each
10"	89c each	60"	2.88 each
12"	99c each	72"	3.98 each

Colored Shelving

Designed to go with the brackets and standards above, to make unique shelves in your home. In white, yellow, orange or avocado.

Size	Sale Price
8"x36"	5.88 each
8"x48"	7.88 each
10"x24"	4.88 each
10"x36"	6.88 each
10"x48"	8.88 each

Gas Hot Water Heater

B. G.S.W. Gas Heater combines low height and high output. Combination draft hood for 3" or 4" flue. Cast iron burner, 100% safety shut-off. Built-in condensation pan. 33 gallon capacity.

Sale Price **129.88**

G.S.W. Electric Water Heater

40 gallon capacity.

Sale Price **129.88**

Deluxe Bathtub Enclosure

C. Modernize your bathroom with this deluxe shower enclosure. It features safety opaque plastic doors and chromed towel rail. Complete and ready to install.

Sale Price **32.88**

Woodward's

Spanish-Style Shelf Unit

D. You'll enjoy the charm and grace of this Spanish-style unit. It combines the warmth of wood with the strength of steel, with ornamental scroll work on sides.

Sale Price **34.88**

Shelf Units

E. Constructed of pressed steel, with a baked enamel finish. Adjustable shelving.

3-Tier Sale Price **6.88**

6-Tier Sale Price **11.88**

Shop Vacuum Cleaner

F. Standard 5 gallon drum with 6'x2½" flexible hose. 2 extension wands, crevice tool, square nozzle, adaptor, casters and 4 filter bags.

Sale Price **34.88**

24-Drawer Cabinet

G. The 24 see-through drawers provide convenient storage for hardware, household or hobby items. Blue enamel steel frame with carrying handle.

Sale Price **8.88**

Woodward's Hardware

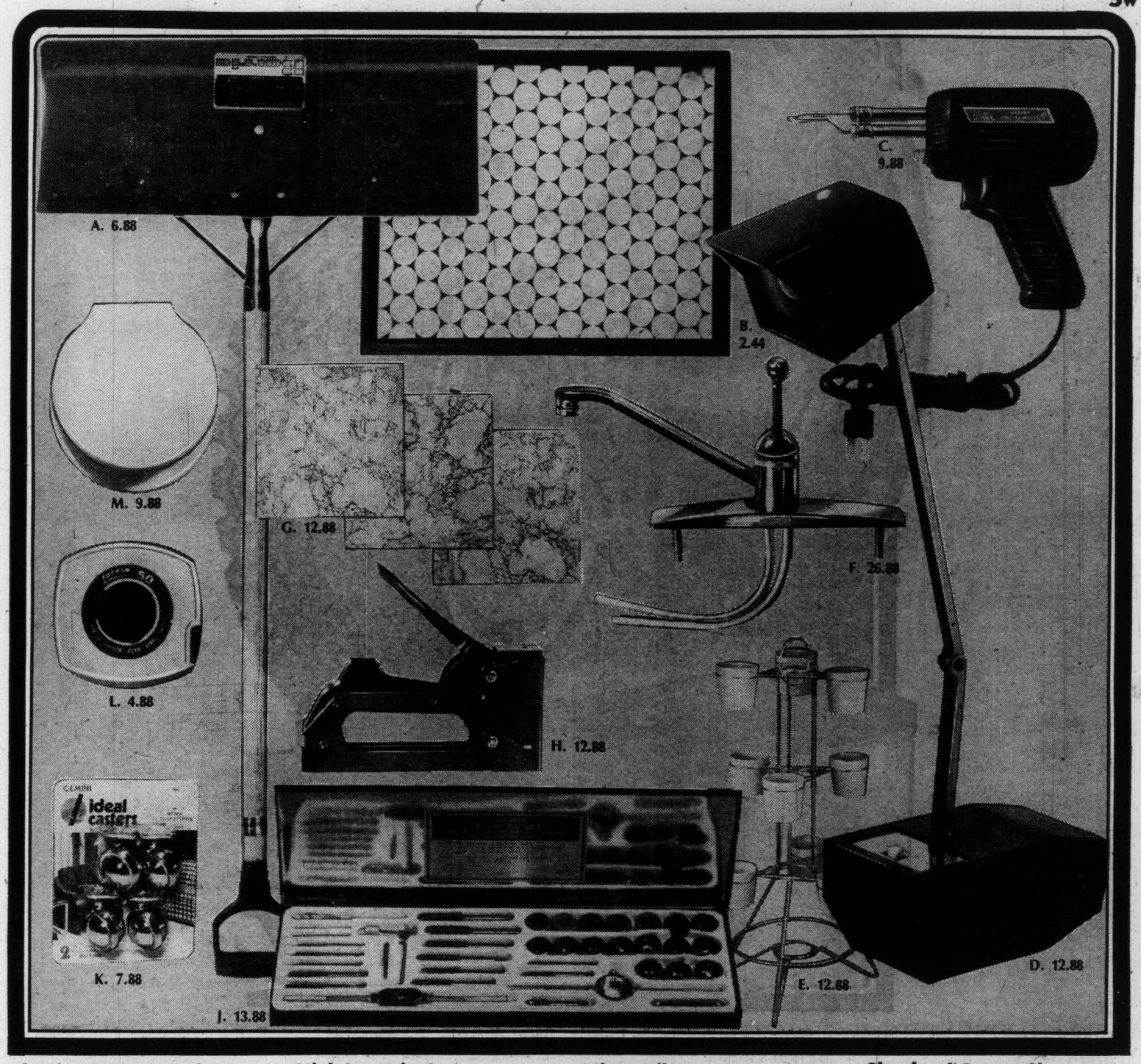

Aluminum Snow Pusher

A. This 24" lightweight aluminum pusher makes snow shovelling easy. With braced blade for extra long service.

Sale Price **6.88**

Long Handled General Purpose Snow Shovel (Not shown). **Sale Price** **4.88**

Furnace Filters

B. Get ready for winter and replace your old furnace filters now with Dyna-Glass throw-away type filters Size 16"x20", 16"x25", 20"x20", or 20"x25". 3 per pack.

Sale Price ..... **2.44** pack

Weller Soldering Gun

C. Famous Weller instant-heat soldering gun. Dual 100/140 watt heat.

Sale Price **9.88**

High Intensity Lamp

D. An ideal desk lamp, it has an adjustable light with a hi-low switch.

Sale Price **12.88**

African Violet Planter

E. Features nine 4" flower pots on a wire stand. Approx. 33" high, 16" diameter.

Sale Price **12.88**

Planter Stand. (Not shown). Scroll design of brass-plated wire. Accommodates 13" pot. **Sale Price** **7.88**

Delta Faucets

F. Delta 8" deck faucet in modern chrome finish for all 3-hole sinks. 8" swing spout with aerator.

Sale Price **26.88**

Delta Faucet with Spray Attachment. (Not shown). Deck type. **Sale Price** **34.88**

Mirror Tiles

G. Adds illusion of space in any room. Adheres to any clean surface. 12"x12" size. 12 tiles per carton Gold color vein design.

Sale Price ..... **12.88** carton

Staple Gun

H. Install insulation, ceiling tiles, etc. Baked enamel finish. Takes staples from ¼" to 9/16".

Sale Price **12.88**

40-Piece tap & Die Set

J. Carbon steel set consists of 17 taps and 17 dies, 2 tap wrenches, 1 die handle, 1 gauge and 1 screw driver. In sturdy metal case.

Sale Price ..... **13.88** set

Woodward's

Shepherd Casters K.

Shepherd Satellite casters. 2" ball type. Easy to install. Plate or stem design. Antique copper or bright brass finish.

Set of 4,
Sale Price **7.88**

2½" Planet, set of 4 Sale Price **9.88**

Lufkin Tape Measure

L. Graduated feet, inches, eighths on one side, also shows 16" centres. White clad tape in plastic case.

50 ft. Sale Price **4.88**

Toilet Seat

M. Made from solid plastic with plastic hinges. Easy to clean and keep that way. White only.

Sale Price **9.88**

Woodward's Hardware

Woodward's Parkway "78" Snow Tires

A. Feature a full 4 ply nylon single whitewall, equal to originals on new cars. Free installation at any of our Service Centres. Road hazard warranty based on tread wear. Meets all Government VI specifications.

Size To Fit		Sale Price Installed
600x12	Small cars and European Imports	22.88
A78-13		22.88
C78-13	Small cars and European Imports	24.88
E78-14	Compact cars	25.88
F78-14	Popular Ford, Chev., Ply., and Pontiac	26.88
D78-15	Volkswagen	24.88
G78-14	Station Wagons	28.88
G78-15		29.88
H78-14	Larger cars — Buicks, Olds.,	30.88
H78-15	Chrysler	31.88

Woodward's "Snow Belt" Belted Tires

B. Nylon-fibreglass tire has extra wide tread for effective traction in icy, wintery roads. Available in single whitewall. Installed free of charge at any of Woodward's Service Centres.

Size To Fit		Sale Price Installed
A78-13	Small cars & European Imports	24.88
E78-14	Domestic Compact & medium cars	27.88
F78-14		29.88
G78-14	Station Wagons	31.88
G78-15		32.88
H78-14	Large cars	33.88
H78-15		34.88
L78-15	Larger cars	37.88

Woodward's Battery

C. A first quality battery at a low price. Heavy duty, 12 volt, 60 amps. Fits most domestic passenger cars and many import cars. 36 month guarantee.

Sale Price 26.88
24C 70 Sale Price 30.88
24C 90 Sale Price 35.88

Battery Charger No. 5106

D. Features automatic circuit breaker for temporary overload protection. Has plier clips for easy connection. Also polarity light which indicates charger is connected correctly. 6/12 volt.

Sale Price **21.88**

No. 4104 Sale Price 16.88

Woodward's Auto Accessories and Service Centres

Woodward's

Isam 8-Track/AM Radio

A. 8-track stereo sound combined with the utility of a built-in AM radio. New slim line deck features left-/right volume controls manual program selector, push button controls for tone and radio tape models. 12 volt negative ground.

Sale Price **79.88**

Ocean Cassette Player

B. Features simple push-in slot loading mechanism with 'eject' and 'fast forward' push buttons, slide volume, balance and tone controls. With speakers and all hardware. 12 volt negative ground.

Sale Price **59.88**

Artisan Car Radio

C. An economy AM car radio with built in speaker. In or under dash mount. 12 volt negative ground with all mounting hardware and stylish trim plate.

Sale Price **25.88**

Car Stereo

D. The SST 1179B tape player features instant response slide bar volume and tone controls. Automatic and manual program selection with channel lights.

Sale Price **49.88**

Chrome Flush mount speakers **Sale Price 9.88**
Black Wedge Speakers **Sale Price 9.88**

All Season Cushion No. 3137

E. Warm in winter, cool in summer. In 100% orlon, soft and comfortable, and comes in assorted colors. One size fits all cars.

Sale Price **6.88**

Ski Rack

F. Adjustable roof top rack to fit in rain-gutters of most cars. Holds six pair of skis.

Sale Price **7.88**

Booster Cable

G. Features two six guage by 12' tangle free copper cables, with battery clips attached.

Sale Price **7.99**

11 Pce. ½" Socket Set

H. High grade plated steel sockets in sizes: ⅜" to ¾" with ratchet, flex-bar, T-bar and extension in a metal box.

Sale Price **14.88**

16 Pce. ¼" Socket Set

J. Contains ratchet, flex-bar, two extensions, T-bar, and 11 sockets in a metal box.

Sale Price **9.88**

All Season Motor Oil

K. All season, detergent type, multi-viscosity 10W30 motor oil with patented ashless dispersant. Warranty approved for all cars.

6 Qt. Pack Sale Price **4.99**

Oil Filters for GM and Ford. **1.99**

Seat Covers

L. Cozy and colorful in tub washable DuPont orlon (acrylic) covers for standard, compact or bucket seats. Please check seat style for prompt service and right fit.

Sale Price **8.88**

Woodward's

Woodward's Auto Accessories and Service Centres

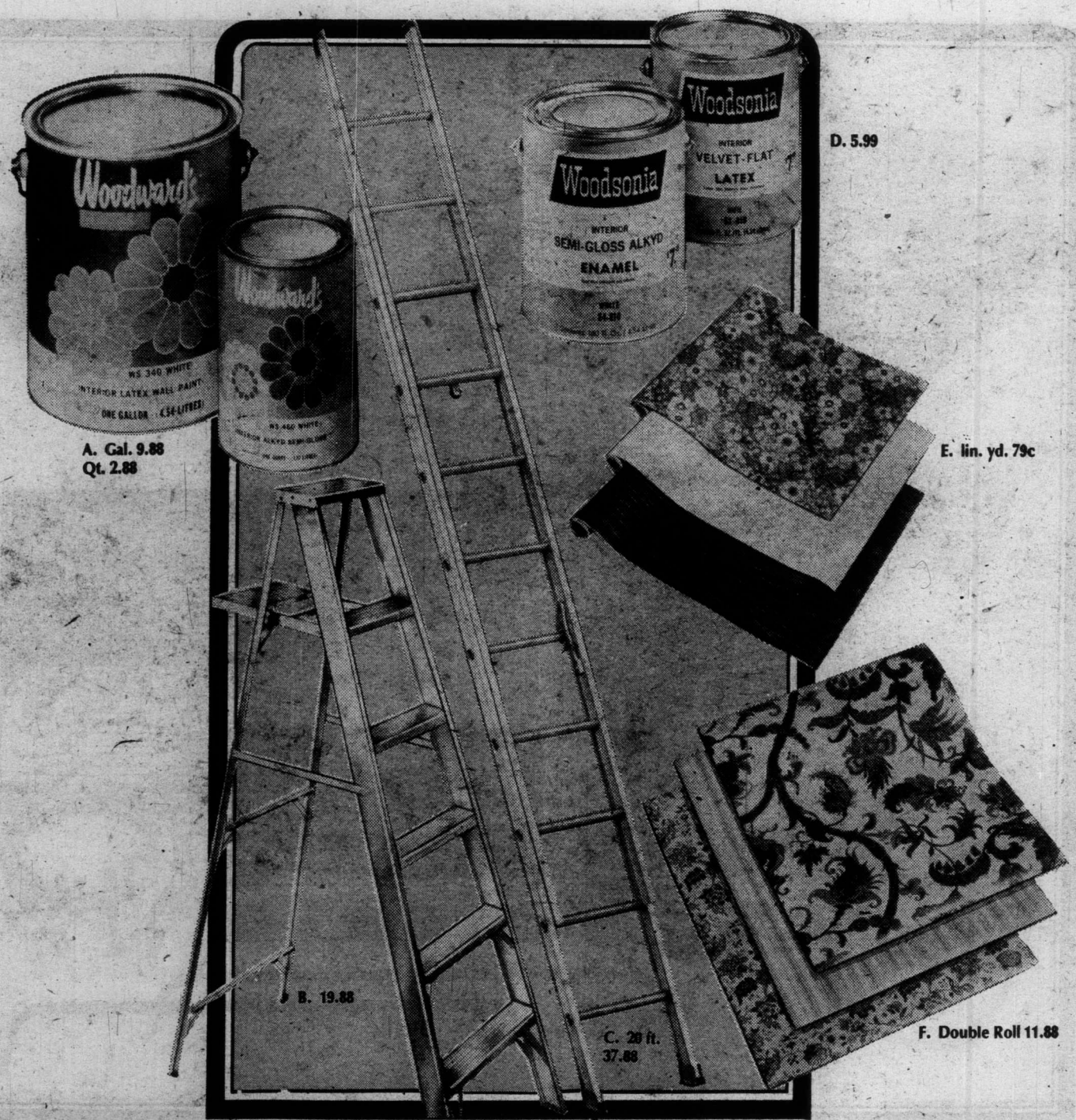

Woodward's Custom Color

A. Take a look around your home. Use a critical eye. Satisfied it really expresses your individuality? Or have you settled for the panic beiges throughout, afraid to use color? Well c'mon now, you don't have to go wild, but with the hundreds of colors we have to offer, you can make fabulous changes! Maybe you're not a hot pink or envy green type, nor a navy blue and love-in-lavender fan, but give it a whirl. Our top quality paint by Glidden in all types of oil and latex for interiors and exteriors will color your walls beautifully, and make you smile!

Sale Price Qt. 2.88

Gal. 9.88

6 ft. Aluminum Stepladder

B. Handy lightweight ladder for use around the home. Well braced with non-slip rubber feet and strong pail tray. Won't rust, twist or warp in extruded aircraft aluminum.

Sale Price 19.88

Aluminum Extension Ladders

C. Strong, lightweight ladders for domestic use. Complete with rubber safety feet, plastic top bumpers, strong rung locks, poly rope and pulley. Weight approx. 1 lb. per foot.

Sale Price ..... 20 ft. 37.88
24 ft. 41.88
28 ft. 58.88
32 ft. 69.88

Woodsonia Paints

D. If you're planning to do a lot of redecorating this Fall here's an excellent opportunity to buy all your paint now at this remarkably low price. It's top quality paint too, made for Woodward's by General Paint with a great selection of colors. Only Interior Finishes Available.

Sale Price Gal. 5.99

Mac Tac Decorator Vinyl

E. Excellent for applying on cupboard doors, shelves, table tops, etc. Easy to apply, good wearing and it's washable. Choose from a fine selection of woodgrains, florals and plain patterns. 18" wide.

Sale Price lin. yard 79c

Prepasted Vinyl Wallpaper

F. Ready-pasted, fully trimmed, dry strippable and scrubbable. Excellent selection of patterns suitable for all rooms in the house. Please allow 3-4 days for warehouse delivery. Double roll covers approx. 60 sq. ft.

Sale Price Double Roll 11.88

Woodward's Paints

Woodward's Home & Hobby Sale

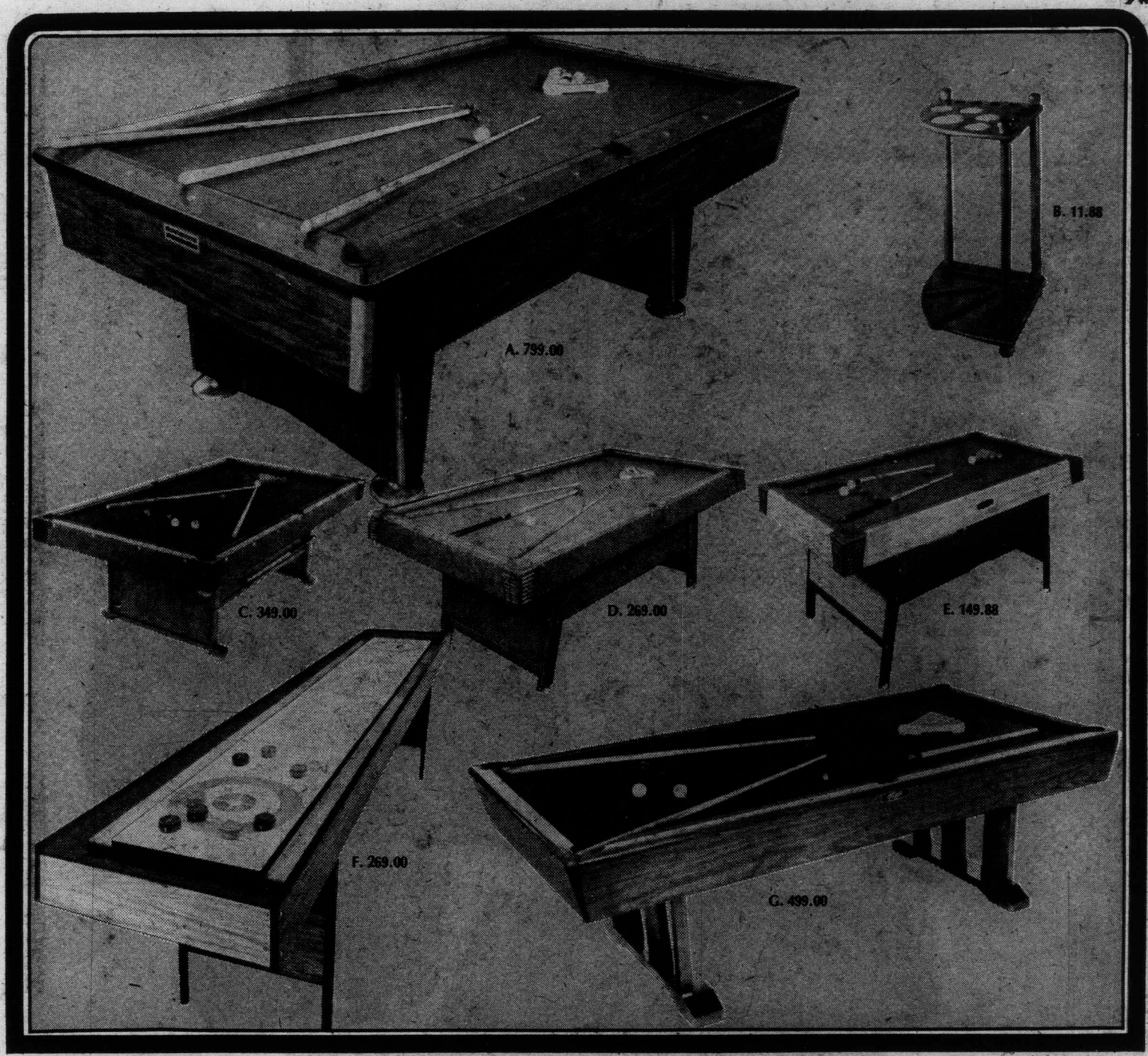

Westerner Slate Pool Table

A. The ultimate in quality and appearance. Features ⅞" one-piece Italian slate bed with wool nylon billiard cloth. Live action cushions and individual pockets. Equipped with 4 cues, rest, pool or snooker balls, triangle and chalk. Approx. 4'x8'.

Sale Price **799.00**

Woodward's

Ball and Cue Rack

B. Attractive corner cue and ball rack that's functional as well. Provision for 8 cues, set of pool balls, plus a spot for beverage glasses.

Sale Price **11.88**

Deluxe Pool Table

C. Fine quality combines with good looks to make this our most popular model. Playing surface is solid 1" thick Dupan covered with wool billiard cloth. Heavy Spanish style legs for added stability. Complete with pool or snooker balls, 4 cues, rest, triangle, chalk and holders, and instructions. Approx. 4'x8'.

Sale Price **349.00**

Gendron Pool Table

D. Good quality Canadian made table with attractive embossed vinyl covered side rails. Features solid bed covered with wool billiard cloth. Complete with pool or snooker balls, cues, triangle, cue rest, chalk and holders. Approx. 4'x8'.

Sale Price **269.00**

Apartment Size Pool Table

E. Now you can enjoy a game of Snooker even if your space is limited. Sturdy construction with live action cushions and wool cloth. Complete with 2 cues, and set of 17 English made snooker balls. Approx. 39" x 72".

Sale Price **149.88**

Shuffleboard

F. Fun and games for all ages. Have your own bonspiel or shuffleboard tournament on this popular 3-in-1 game board, finished in smart Rosewood color. Features formica playing surface, carpeted gutters, set of 8 rocks, matching scoreboard. Folding legs for easy storage. Approx. 11' long.

Sale Price **269.00**

The Executive Pool Table

G. Luxurious looking fine quality table for the pool enthusiast. Features walnut arborite wrap around rails with massive walnut finish base. Solid Dupan bed with good quality wool billiard cloth. Complete with balls and accessories. Approx. 4' x 8'.

Sale Price **499.00**

Woodward's Game Room (Toys)

Charge it!

Remember to use your Woodward's Account card and make shopping a lot easier. Visit or phone your nearest Woodward's Credit Office . . . there's a convenient plan to suit your every need.

Chateau Luggage by Skyway

A. Budget priced quality luggage. Light-weight, has long bound plywood frame construction and triple stitched binding.

Ladies':	Sale Price, ea.
Train Case	15.88
Overnight	15.88
Weekend	19.88
Wardrobe	23.88
24" Pullman	23.88
26" Pullman	27.88
Men's:	
Companion Case	19.88
2-Suiter	27.88

Men's Ladies' Flyte Bag

B. Save now on a bag that will take you around the world or on a weekend jaunt. Ladies' bag is longer to hold dresses . . . men's will take suits, trousers, etc. Rugged nylon cover over reinforced frame.

Sale Price, ea. **29.88**

Dionite Bonneville Luggage

C. Soft sided, can take the rough treatment of travel. Rugged vinyl cover with a strong metal frame. Ladies' styles in fashion coordinated colors, men's in sophisticated male shades. Choose now:

	Sale Prices:
Junior Tote	19.88
Deluxe Tote	24.88
Weekend Case	30.88
Pullman Case	39.88
Overseas Case	45.88
Men's Sport Tote	23.88
Men's Continental Tote	27.88
Men's One-Suiter Carryon	32.88
Men's Three Suiter	47.88
Car Bag	27.88

Ladies' Tote Bags

D. Choose from this selection of four Tote bags in the style you are looking for and in a color that will coordinate with this season's fashion outlook.

Sale Price each **13.99**

Woodward's Luggage

Woodward's Home & Hobby Sale

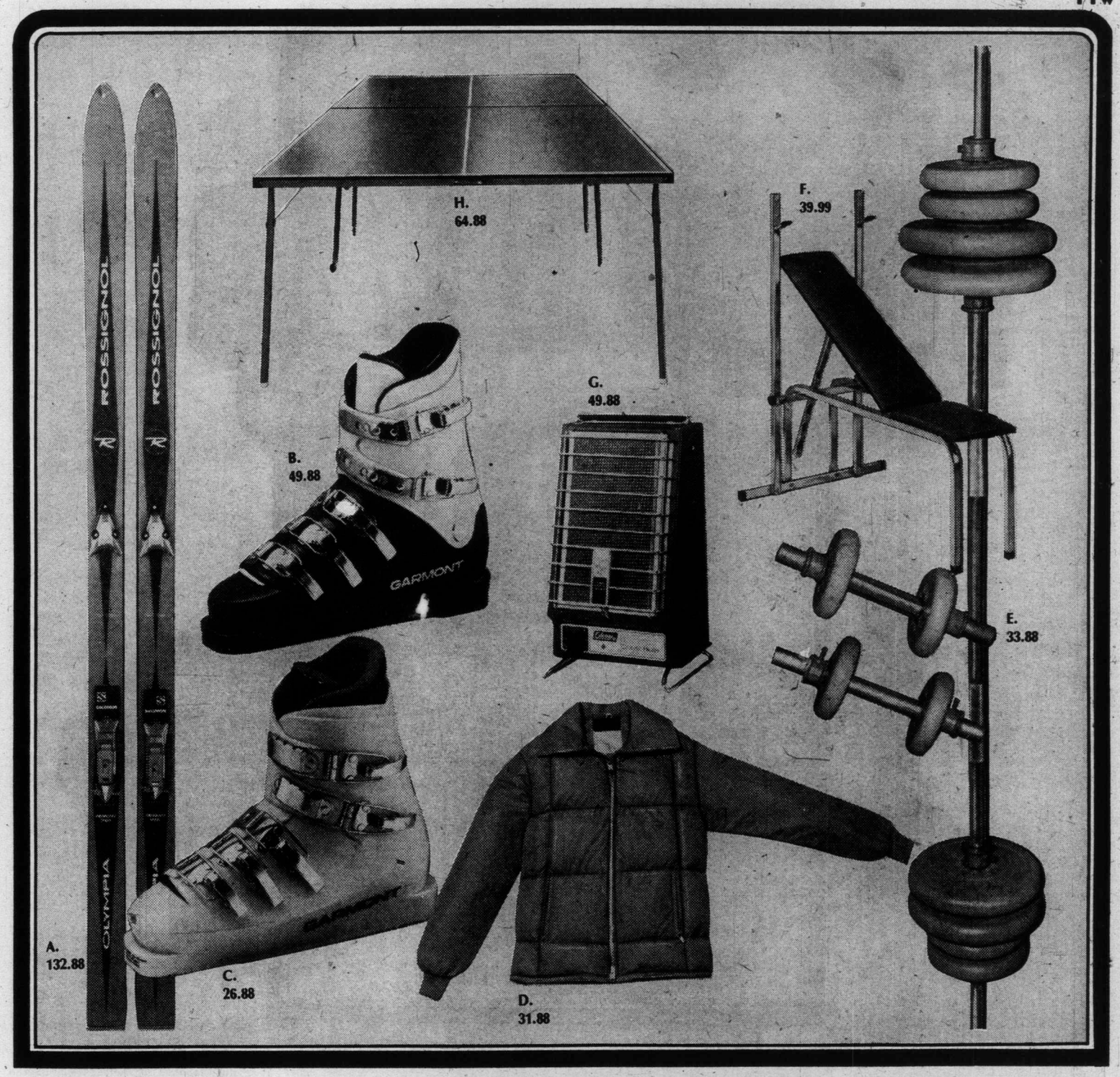

Olympia Ski Set

A. For beginners to intermediate, strong lightweight epoxy fibreglass reinforced ski. Has laminated wood core, 1-piece steel edge. Set includes Rossignol Olympia ski, Salomon 101 or 202 binding and safety strap.

Sale Price, ... **132.88**

Garmont Durango Boot

B. Two piece hinged plastic moulded ski boot with comfortable flowfoam liners. Two tone boot in navy and yellow. Men's sizes 7-12 (half sizes med. fit), ladies' 5-9 (half sizes narrow fit).

Sale Price, pr. **49.88**

Garmont Jet Kids Boots

C. Similar to boot above, available in yellow only. Sizes 3, 4, 5. Limited quantity.

Sale Price, pr. **26.88**

David S. Reid Down Jackets

D. Features down filled body and Fortrel polyester sleeves, block quilt construction. Ladies' and men's S.M.L. Men's XL and assorted colors.

Sale Price, ... **31.88**

Children's Jackets

by David S. Reid. Similar to above but in junior sizes.

Size 6 to 16 **Sale Price** **19.88**

Weider Weight Set

E. Keep or get yourself in shape with this great buy. Set includes vinyl covered weights, one 5' bar with collars and sleeve, two 14" dumb bell bars with collars and sleeves. Total weight approx. 105 lbs.

Sale Price, set **33.88**

Weider Weight Bench

F. You've looked for it, now here it is, and sale priced too. A perfect companion to your Weider Weight Set.

Sale Price, ... **39.99**

Woodward's

Coleman Propane Heater

G. Uses economical propane. Catalytic heater, gives you heat without flame. Has 3 position heat control and comes with one 16.4 oz. disposable cylinder with hose and pressure regulator.

Sale Price, ... **49.88**

Table Tennis Table

H. Get the family together over table tennis this winter. This sturdy fold up table comes with leg wheels for easy positioning. Regulation size.

Sale Price, ... **64.88**

Woodward's Sporting Goods

Argus 'Cosina' Camera

A. This 35 mm single lens reflex camera features include: 50 mm Fl.7 four group six element lens, copal square metal shutter, reflex viewfinder, with fresnel screen and micro split image focusing. Through the lens CDS meter. Comes with case, cap and straps.

Sale Price, ... **172.99**

Argus 'Cosina' STL 1000

(Not Shown) Features 55 mm f2.8 three group 4 element lens, copal square metal shutter, micro split image focussing spot and through the lens C.D.S. metering. Comes with case, cap and strap.

Sale Price, ... **159.88**

Bushnell Zoom Lens

B. In one complete package, a zoom range that provides medium telephoto at one end suitable for portraits and nearby candid shots, and a super telephoto at the other end for sports action and wildlife photography. 90 mm to 230 mm zoom.

Pentax Mount, Sale Price **209.88**

Canon Mount, Sale Price, ... **219.88**

Bushnell Telephoto Lens

C. Fine for candid portraits, sports and excellent for architectural details. 200 mm.

Pentax Mount Sale Price, ... **99.88**

Canon Mount Sale Price, ... **119.88**

Bushnell Wide Angle Lens

D. 28 mm F2.8 lens, immensely versatile, lightweight, and requires a minimum of focusing. For panoramic landscapes or whenever the camera position is restricted.

Pentax Mount Sale Price, ... **89.88**

Canon Mount Sale Price, ... **109.88**

Bushnell 135 mm F2.8 Lens

E. Just right for portraits, large images of sports at a medium distance, and landscape shots.

Pentax Mount Sale Price, ... **79.88**

Canon Mount Sale Price, ... **99.88**

Keystone Cartridge Camera

F. Keystone Everflash 20, features handy drop in load, built in electronic flash, powered by 2 AA alkaline batteries (not included). Electric eye for accurate exposure, and low light warning signal.

Sale Price, ... **45.99**

AGFA Pocket 2000 Outfit

G. Here's a camera that comes complete with film, metal wrist strap, flash cube and cube extender. Save now!

Sale Price, ... **39.88**

Kodak 650H Slide Projector

H. Features 4" F3.5 lens, and whisper quiet fan with tungsten halogen lamp. Accepts 2"x2" slides, has jamproof gentle gravity feed. 10' power cord stores in projector. Thermal fuse automatically protects projector from overheating.

Sale Price, ... **109.88**

Woodward's Cameras

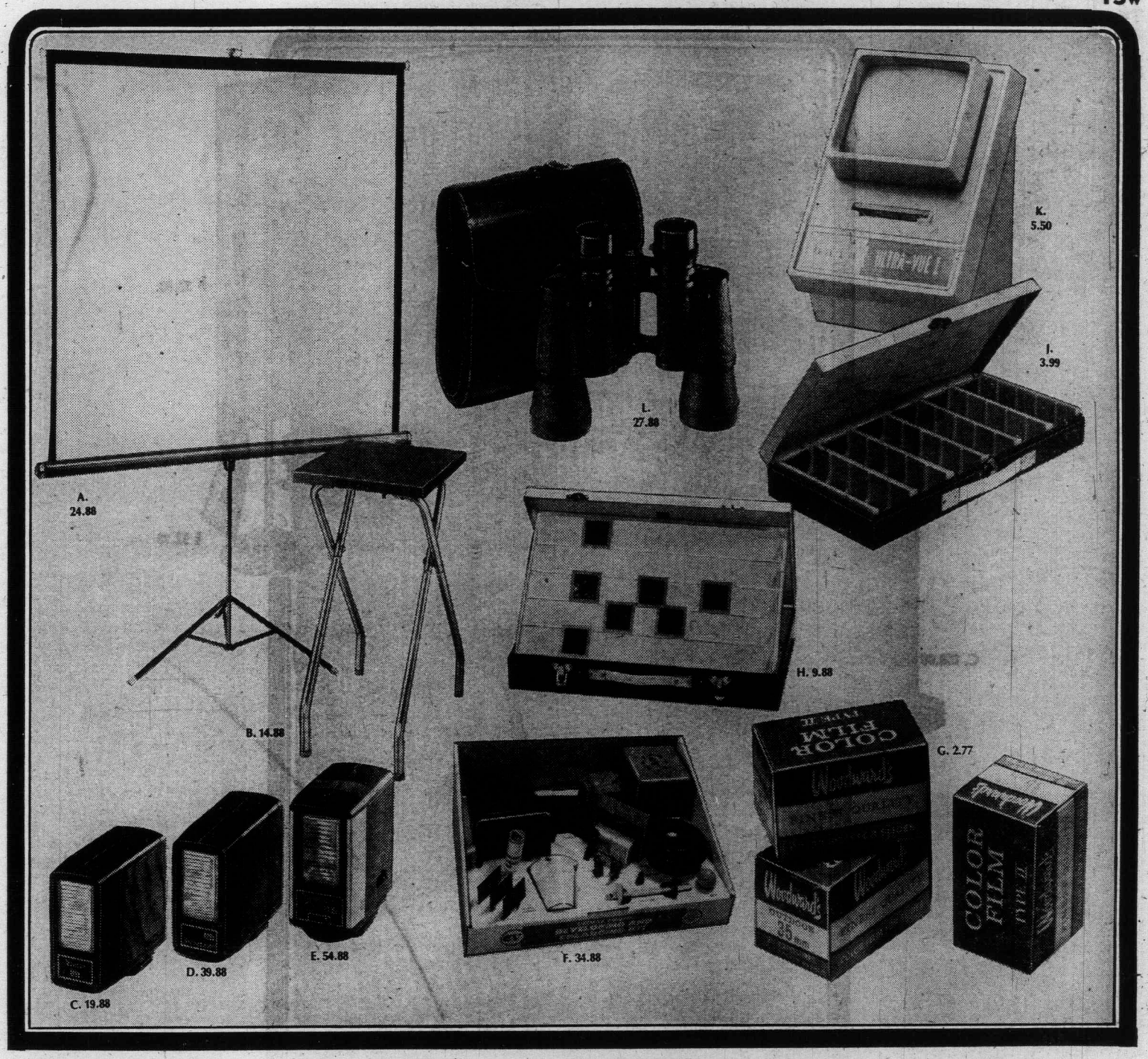

Lenticular Screen

A. The perfect partner for your slide or movie projector. Renders a sharp, bright image. Comes with tripod stand.

50x50 — Sale Price, **24.88**

40x40 — Sale Price, **19.88**

Logan Projection Table

B. Handy table, has built-in plug outlets and switch. Legs fold for easy storage.

Sale Price, ... **14.88**

Vivitar 102 Flash

C. Electronic flash, recycles in 4 seconds with fresh batteries. Color corrected for natural skin tones. Compact size. Batteries not included.

Sale Price, ... **19.88**

Vivitar 202 Flash

D. Built-in computer delivers exact amount of light needed. Automatic operation from 3 to 11 feet. Recycles in 4 seconds with fresh batteries, (not included).

Sale Price, ... **39.88**

Vivitar 252 Flash

E. Has built-in computer for automatic operation from 2 to 17 feet. Operates on alkaline batteries or AC current. Illuminated calculator dial. Batteries not included.

Sale Price, ... **54.88**

Developing, Enlarging Kit

F. Kit includes everything needed to develop and print black and white film, sizes 35 mm, 128, and 127.

Sale Price, ... **34.88**

35 MM Slide Film

G. Woodward's II quality 35 mm slide film. Film price includes processing in standard 35 mm mounts. Save now!

Sale Price, each **2.77**

2 for 5.50

Slide Sorter

H. Deluxe self contained metal slide sorter, holds up to forty 2x2 slides.

Sale Price, ... **9.88**

Slide File (Not shown)

An individual 2x2 slide file, has 150 slots to hold 150 glass slides or up to 2 cardboard slides in each slot.

Sale Price, ... **3.99**

Slide File

J. A group 2x2 slide file, has 30 pockets to hold up to 600 cardboard slides.

Sale Price, ... **3.99**

Baia Slide Viewer

K. Smartly designed for individual or group viewing. Operates on 2 'C' batteries (not included.)

Sale Price, ... **5.50**

7x35 Bushnell Binoculars

L. A very popular general purpose binocular for sports, travel, and all outdoor viewing. Complete with case.

Sale Price, ... **27.88**

10x50 Insta-focus Binoculars

Has highest practical power for hand holding. Ideal for long distance viewing, gives greater detail even under adverse lighting. (not ill.)

Sale Price, ... **52.88**

Woodward's Cameras

Woodward's

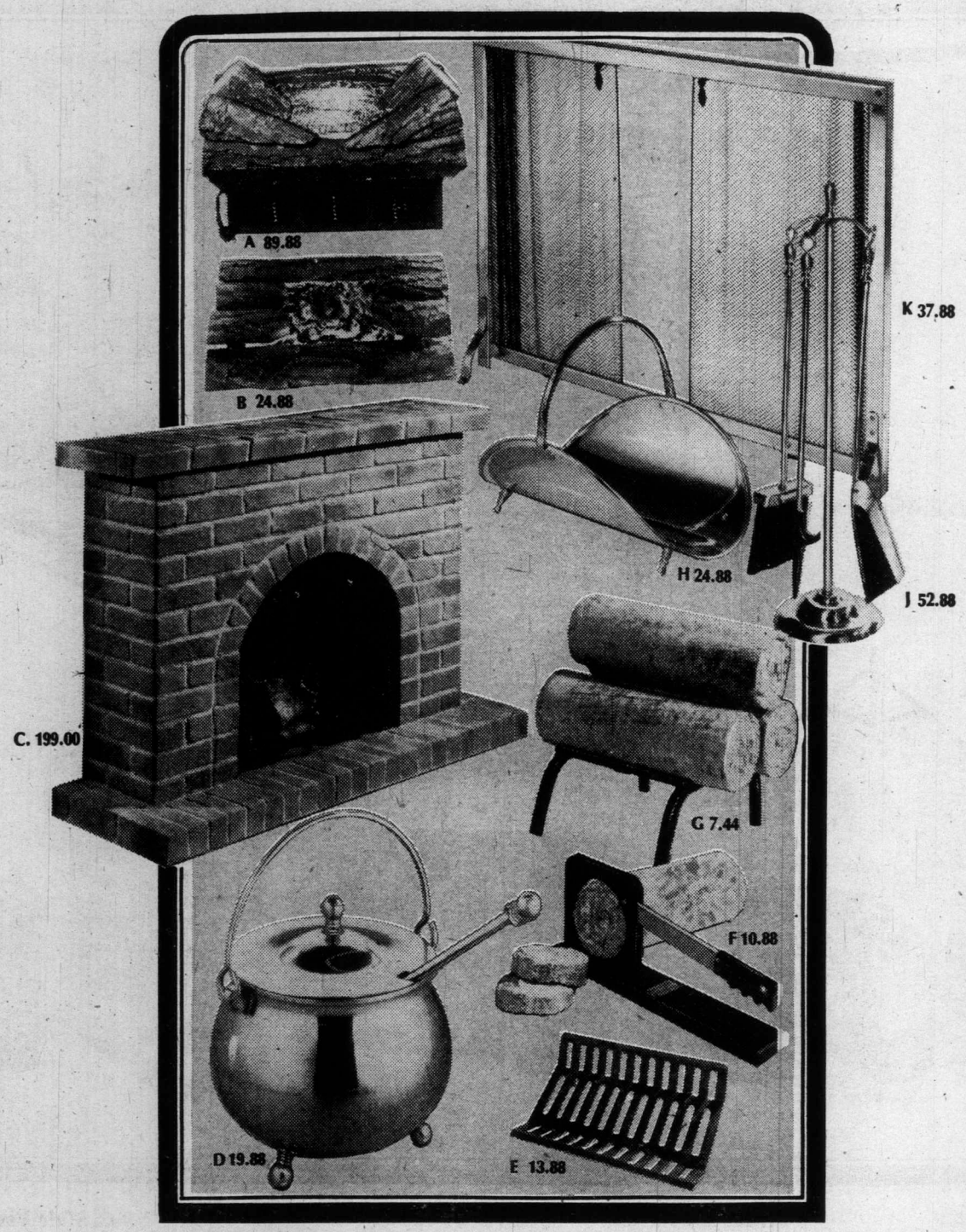

Heater Logs

A. Made of oak wood, these heater logs are thermostatically controlled. 1500 watt. Complete with steel grate. 21" wide x 17" high x 12" deep.

Sale Price **89.88**

Electric Log

B. This oak cylinder log provides all the beauty and feeling of a real log fire. Giving off a soft, flickering glow, each log comes with a 6" cord. 21" wide x 10" high x 9" deep.

Sale Price **24.88**

Brooks Mantels

C. Made from fiberglass/urethane, these portable fireplaces from Brooks Manufacturing Company are easily installed in your home. In white or red brick. Complete with log and screen. 57"Wx37"Hx19"D.

Sale Price **199.00**

Brass Firelighter

D. Bring back the past with a solid brass firelighter. It comes complete with a ceramic stone for lighting the fire. 3 lb. weight.

Sale Price **19.88**

Fireplace Grate

E. If you have a fireplace, protect your hearth with this heavy duty cast iron grate.

Sale Price **13.88**

Pres-to-Log Cutter

F. With black hardwood base and black steel frame. Brass finished cutter. Black rubber grip.

Sale Price **10.88**

Pres-to-Log Grate

G. Enjoy Pres-to-Logs more with this black wrought iron grate. For ensured starting and better burning. (Logs not included.)

Sale Price **7.44**

Woodholders

H. In No. 1 grade Swedish steel or high quality polished solid brass. Protected by clear baked-on enamel exclusive to Brooks products. Each is 19" long.

Swedish Steel
Sale Price ..... **21.88** each

Polished Brass
Sale Price ..... **24.88** each

5-Piece Firesets

J. By Brooks. Hand crafted in high quality No. 1 grade Swedish steel or polished solid brass. Protected by clear baked-on enamel exclusive to Brooks products. Set includes brush, tongs, poker, shovel and stand.

Swedish Steel (28" height)
Sale Price ..... **34.88** set

Polished Brass (24" height)
Sale Price ..... **52.88** set

Also available in 4-piece set.

Swedish Steel **Sale Price** **24.88**

Polished Brass **Sale Price** **38.88**

Brooks Screens

K. Hand crafted in a choice of high quality No. 1 grade Swedish steel or polished brass. With clear baked-on enamel coating to ensure a tarnish-free life. Available in the following sizes: 36"x26" or 36"x28".

Swedish Steel **Sale Price** **36.88**

Polished Brass **Sale Price** **37.88**

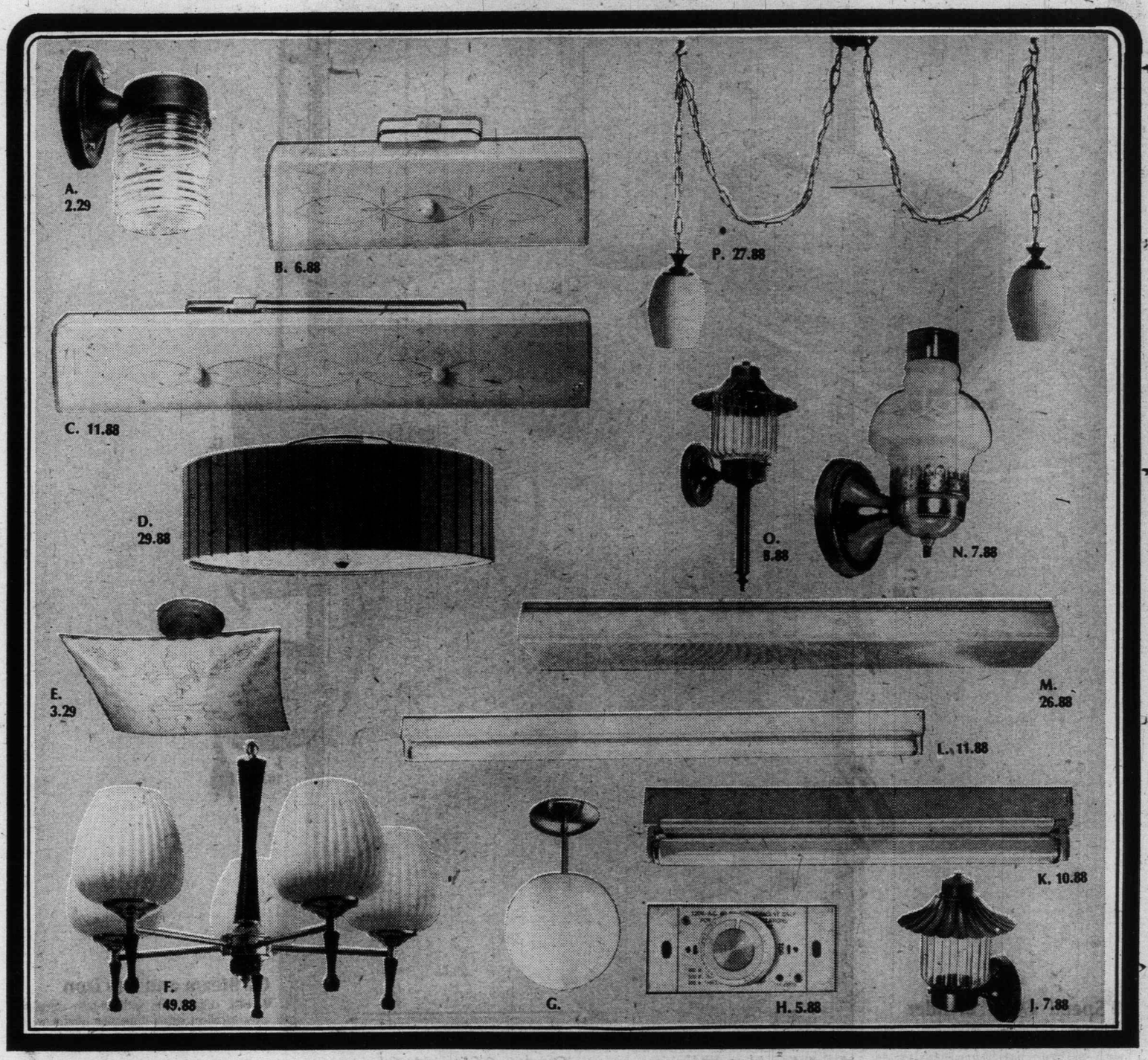

Outdoor Porch Light

A. Wall mount complete with black metal fittings. Now at this specially low price.

Sale Price **2.29**

Powder Room Fixture

B. This 2 light powder room fixture has a grounded convenience outlet. With wall mount. White glass with clear pattern. 13" long.

Sale Price **6.88**

Powder Room Fixture

C. This 4 light powder room fixture features white glass with a clear pattern. Grounded convenience outlet. Wall mount. 24" long.

Sale Price **11.88**

Circular Lighting Fixture

D. Highlight your kitchen, playroom or bedroom with this attractive circular fixture. With brass and walnut finish. White glass diffuser.

Sale Price **29.88**

Bent Glass Bedroom fixture

E. A lovely accent for your bedroom, featuring a floral pattern on opal white glass. Semi drop style. 14" square.

Sale Price **3.29**

5-Light Fixture

F. An ideal fixture for the dining room, family room or kitchen. Chain drop style, with 5 lights. In bright brass and rich wood, combined with satin white glass.

Sale Price **49.88**

Swedish Ball Fixture

G. Smart-looking fixture features opal ball on 6" rod hangers. Chrome copper or brass finish. Choose from 3 popular sizes.

8" Swedish Ball ..... **Sale Price 5.88**
10" Swedish Ball ..... **Sale Price 7.88**
12" Swedish Ball ..... **Sale Price 9.88**

Dimmer Switch

H. This 600 watt dimmer switch is ideal for every room in your house.

Sale Price **5.88**

Outdoor Fixture

J. Handsomely styled, this wall mount fixture features amber-colored glass. With baked black enamel finish.

Sale Price **7.88**

24" Fluorescent Fixture

K. This 24" single fluorescent fixture has a white enamelled frame. Surface mount (bulb not included).

Sale Price **10.88**

48" Fluorescent Fixture

L. Strip lighting for almost any setting. White enamelled frame 48" long surface mount. (Bulb not included).

Sale Price **11.88**

48" Fluorescent fixture

M. Two light fixture. Surface mounted around light diffuser (bulbs not included).

Sale Price **26.88**

Colonial Wall Fixture

N. Charming colonial-style fixture. Brass plated with grape design chimney. Complete with switch.

Sale Price **7.88**

Outdoor Wall Mount Fixture

O. Smartly styled fixture in amber glass. With baked black enamel finish.

Sale Price **8.88**

Double Swag-Lite

P. Add that special touch to your bathroom with this attractive fixture. It can be used on wall or ceiling outlets. In a choice of two finishes: antique brass or white and gold tone. White opal ribbed glass. Complete with 60" of chain each, pendant and 2 hooks, For two 60-watt bulbs.

Sale Price **27.88**

Woodward's Home Accessories

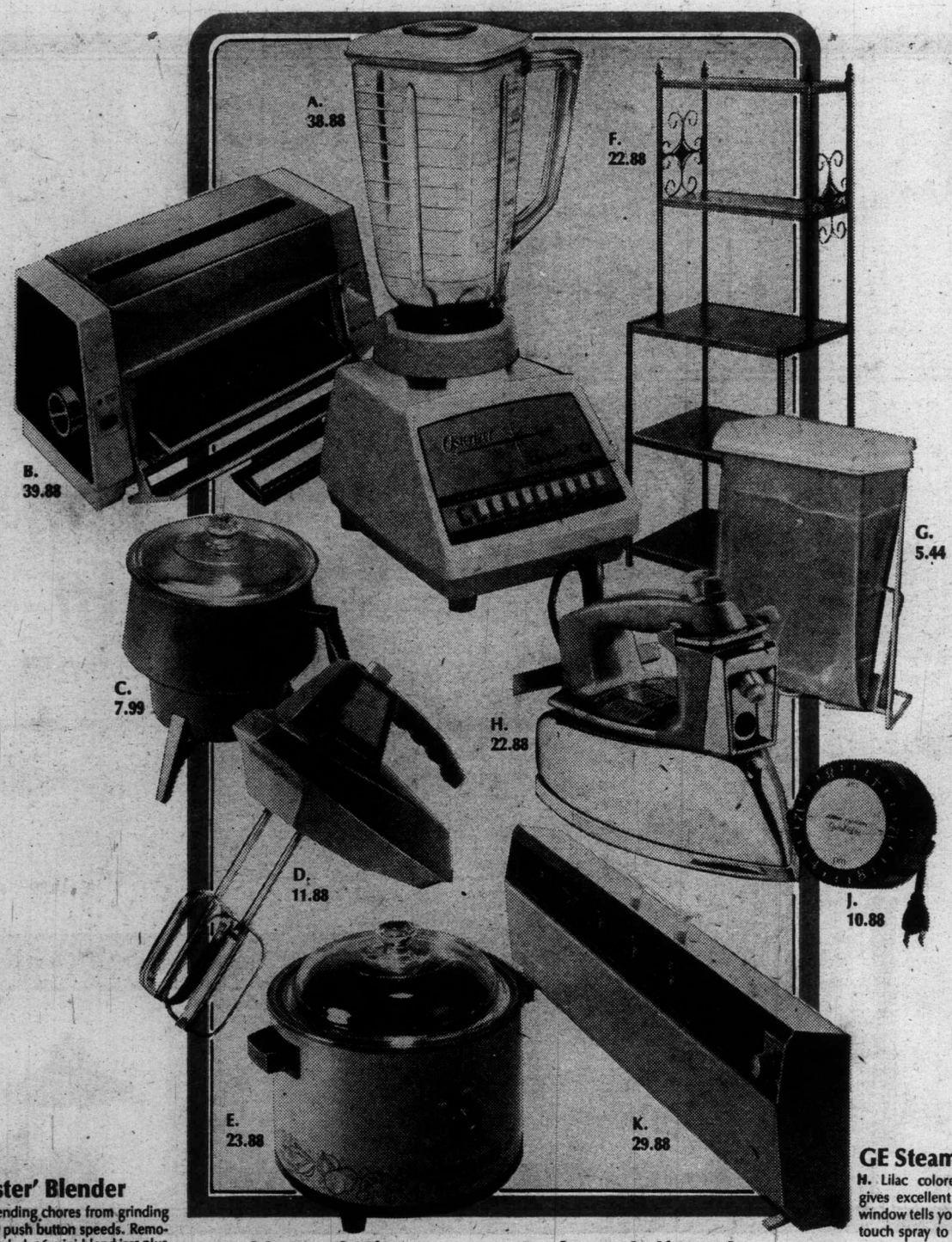

9 Speed 'Oster' Blender

A. Does all your blending chores from grinding to liquefying, with 9 push button speeds. Removable steel blades. Includes 6 mini-blend jars plus recipe book.

Sale Price **38.88**

Automatic Toaster Oven

B. A double duty appliance... toasts bread to the exact shade... warms up bakery products, makes an open face sandwich or bakes a potato! A handy kitchen helper.

Sale Price **39.88**

Electric Corn Popper

C. Add the fun of popping corn to Halloween parties. Choose from poppy, avocado, or harvest gold. Comes with cover.

Sale Price **7.99**

Portable Hand Mixer

D. Handy mixer, has thumb tip speed controls and easy to clean chrome steel beaters. One year warranty.

Sale Price **11.88**

Crock Pot

E. A brand new old fashioned way to cook! Slow cooking in this genuine stoneware pot helps retain flavor and nutritional value. Choose from avocado or flame, comes with cookbook.

Sale Price **23.88**

Quaker 6 Shelf Hutch

F. Versatile hutch, features walnut grain finish on metal, with black Spanish style panels. Useful for any room.

Sale Price **22.88**

New for Kitchen Garbage

G. Wire coated rack with plastic lid attaches to the back of a cupboard door. Supports a roll of tear-off bags. Holds 17 qts.

Sale Price, with bags **5.44**

25 Replacement Bags **1.19**

GE Steam and Dry Iron

H. Lilac colored iron with 39-hole soleplate gives excellent steam dispersion, and a water window tells you when it's time to refill. Has light touch spray to get out stubborn wrinkles. Save now!

Sale Price **22.88**

24 Hour Electric Timer

J. Save now on this versatile timer that turns on the radio, percolator, or any household appliance. Easy to read dial, One year warranty.

Sale Price **10.88**

GE Baseboard Heater

K. A quality electric heater, gives 1500 watts of instant radiant heat with fan forced distribution. Thermostatically controlled.

Sale Price **29.88**

Woodward's Housewares

Woodward's Home & Hobby Sale

Island
Ph. 746-6181
Duncan
Financial Centre
435 Trunk Road

The Daily Colonist.

Vancouver Island's Leading Newspaper Since 1858

Sunny, high 62
★ ★ ★
Weather Details On Page 2

No. 115 – 116th Year | VICTORIA, BRITISH COLUMBIA, WEDNESDAY, OCTOBER 16, 1974 | *** | 15 CENTS DAILY 30 CENTS SUNDAY

Other areas save

Auto insurance same for city

Highlights

Here are highlights of the 1975 Autoplan rates:

- Insurance rates in Greater Victoria remain the same as this year.
- All other areas of the province receive discounts ranging from $18 to $48.
- If you live on Upper Vancouver Island or the adjacent mainland you will receive a discount of $18 if you carry collision and comprehensive coverage, $4 if your car is a 1966 model or older and does not carry the additional collision and comprehensive.
- In the Fraser Valley and the Southern Interior to discount will be $24 or $8 for older model cars.
- In Greater Vancouver the discount will be $36 for fully covered cars, $18 for older than 1966 models.
- In Northern B.C. the discount will be $48 or $12 for the older cars.
- Driver's certificates and drivers' licences will be required next year.
- But the $10 surcharge will be phased out over the 12-month period.
- The demerit points system remains with all points over five costing extra dollars before a driver's certificate can be obtained.
- The fine for driving without a licence or drivers' certificate remains at $250 plus an automatic 10 points.
- A "10 point" certificate will still cost $100, a "20 pointer" $400.
- Southern Vancouver Island includes Greater Victoria, the Saanich Peninsula, Colwood, Langford, Sooke and Port Renfrew.
- Upper Vancouver Island starts south of Duncan.
- A straight 20 per cent discount will be allowed on the total Autoplan 1975-75 premium for trucks of more than 8,000 pounds gross weight, taxis, U-drives, trailers, motorcycles and all other commercial and recreational vehicles in B.C.

By JIM HUME
Colonist Reporter

Automobile drivers on southern Vancouver Island next year will pay the same rates for auto insurance that they now pay, while drivers in the rest of the province receive discounts ranging from $18 to $48.

Transport and Communications Minister Robert Strachan Tuesday justified retention of the rates for Greater Victoria drivers by stating that they paid the lowest rate in B.C. at present.

Strachan said that by holding the southern Vancouver Island rate at its existing level while granting discounts to other areas would take a long step toward the government's aim of uniform rates throughout the province.

"If you are going to equalize rates you have to have two choices," Strachan said. "You either bring Victoria up to some median somewhere, or you aim to bring everybody else down to the lowest level, and that's what we are trying to do.

"They (Victoria) are already the lowest and we felt our objective should be to bring others down to the existing low."

While lower Islanders don't get a cut of what Strachan terms the "territorial equalization discounts" they will benefit along with the rest of the province from the gradual phasing out of the $10 surcharge for driver's certificates.

Strachan carefully worded his announcement on driver's certificates, source of heavy criticism during the first seven months of operation of ICBC.

"Driver certificates will be retained," he said. "But the $10 basic premium for a driver's certificate will be phased out in the course of the next year in an equitable manner. This means that when the phasing out is completed a driver with five points or less will be provided with a driver's certificate free.

"But the surcharge aspect of the driver's certificate system, based on the square of demerit points, will remain."

Questioned following the press conference at which he made his announcements on ICBC, 1975, Strachan admitted that details of the phaseout of the basic $10 charge had not yet been worked out. Nor could he say how long the total phase-out may take.

"It will be done equitably and that means fairly," he said.

Strachan was equally noncommittal on the anticipated losses of ICBC during its first year of operation. He repeated his earlier statement that after only seven months of operation it is impossible to say what the year-end statement would look like.

"We haven't operated in November, December, January or February yet," he said. "We just don't know what the accident rate will be in those months."

Strachan was asked how much the "territorial discounts" would cost and if they would add to ICBC losses. "You must have some idea how much these grants are going to cost?"

"We have some idea on that," he answered."

"Will it be $35 million?"

"Well, it depends," said Strachan.

"Can you give us a ball park figure?"

"No, no, look there have been all sorts of things said," Strachan said. "I recall reading in a Vancouver newspaper something about $100 million (in losses). Right now let me tell you we have 35,000 accident claims a month averaging little more than $400 each. That works out to about $15 million a month, and that means that in seven months it's $105 million.

"If that rate continues, and we don't know what's going to happen in the next five months, that would mean a total of $180 million in claims in the year. Look at the premium income which has already been made public (an estimated $200 million) with

Continued on Page 2

Victoria, Vancouver costs shown as $104 and $131

If you are 45 years old and driving a 1974 Chevrolet to get to work and back, Autoplan insurance will cost you $106 in 1975 if you live in Victoria.

In Vancouver the same insurance would cost $131, in Toronto $180, in Montreal $253 and in Calgary $168, according to figures released Tuesday by Transport and Communications Minister Robert Strachan.

Strachan said he obtained his figures from the Insurance Corporation of B.C. and the Canadian Underwriter's Association.

"Let's assume this same 45-year-old man has an 18-year-old son who is permitted to drive the family Chev," Strachan said. "Then the differences between government and private rates are even more staggering.

"In Vancouver his 1975 premium will be $151 and, lower again in Victoria at $116. In Toronto right now it would cost him $346, in Montreal $489 and in Calgary $312."

And Strachan claimed private insurance companies have already announced an anticipated 15 per cent increase in rates for January, 1975.

Strachan said the driver of a 1974 Volkswagen in Victoria with $100,000 in public liability, $100 deductible collision and $25 deductible comprehensive insurance would pay $90 via Autoplan next year.

"If he drives his Volks to work his cost rises to only $106," he said. "And if his teenage son also drives the car the cost in Victoria is only $116. Compare that with Moncton, a city of comparable size and the $90 Victoria figure becomes $206, the $106 figure $231 and the $116 Victoria figure $399 in Moncton."

To curb traffic deaths

Drivers' training a must—Hadfield

Unless drivers' training courses become mandatory, the number of traffic deaths will continue to rise, according to Ray Hadfield, superintendent of motor vehicles.

Hadfield also warned British Columbians not to expect miracles from lower speed limits to go into effect soon.

Hadfield made his statements Tuesday, shortly after the provincial government accepted his resignation for health reasons.

Interviewed at his bedside in the Gorge Road Hospital, where he is recovering from a severe attack of rheumatoid arthritis, Hadfield made it clear that he doesn't want to attack any government past or present.

And his remarks made it clear that he was frustrated by a life-long battle against what he called "the terrible carnage on our roads."

The first thing the provincial government should do, he said, is to introduce a province-wide high school driving-training system.

Any student refusing to take such a course, Hadfield said,

Continued on Page 2

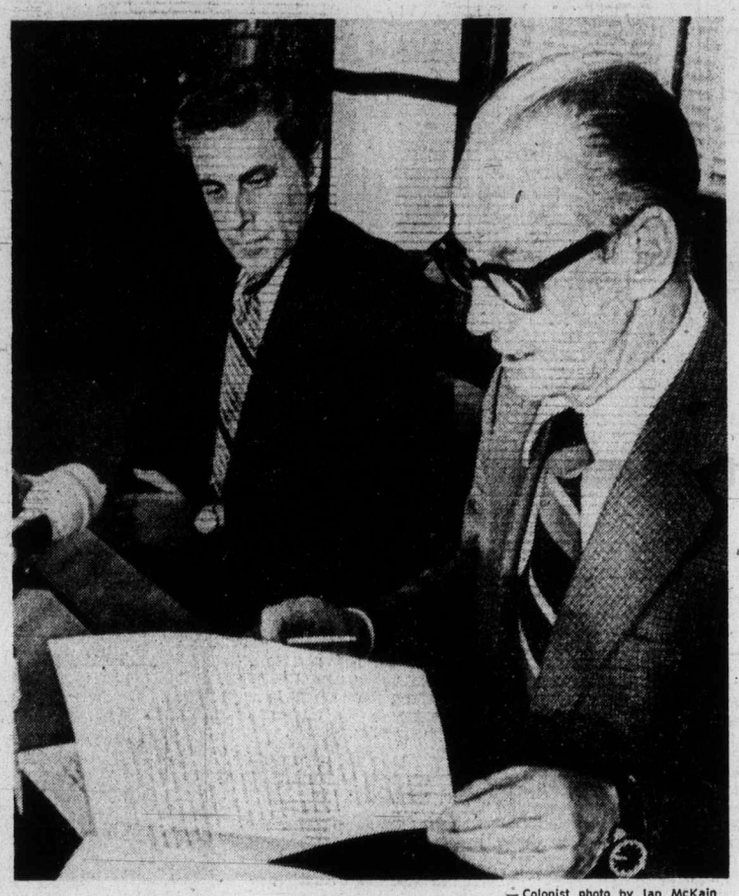

Colonist photo by Ian McKain

Bortnick and Stratchan at press conference

Prince Rupert slide cuts links, power

PRINCE RUPERT (CP) — All land links to this West Coast city were cut and power was out for 5½ hours Tuesday by a mudslide earlier in the day on Highway 16 about 60 miles east of here.

A ministry of transport spokesman said the nearby airport was still functioning.

B.C. Hydro officials said the slide severed the main power line supplying the city. Power was first knocked out from 10:30 a.m. to 11 a.m. until the auxiliary system was turned on but after an hour the secondary system broke down. The auxiliary system was restored at 5 p.m.

A Hydro spokesman in Kitimat, about 80 miles southeast of here, said temporary repairs would be attempted today but permanent repairs would take longer.

RCMP said they hoped the highway would be opened today.

A Canadian National Railways spokesman said the line between Terrace, 70 miles east, and Prince Rupert was washed out 10 miles west of Terrace by two inches of rain within 24 hours. He said the line would be closed at least until Friday.

During the power outage, radio stations were off the air but telephones were working.

A second slide on the road to Prince Edward, 10 miles south of here, isolated three fish packing plants.

The weather office predicted more rain today.

Ehrlichman called 'victim of deceit'

WASHINGTON (AP) — John Ehrlichman's lawyer portrayed the onetime White House aide Tuesday as a victim of the deceit of former president Richard Nixon and John Dean.

"Richard Nixon deceived, misled, lied to and used John Ehrlichman to cover up his own knowledge and his own activities," said William Frates in his opening argument at the Watergate cover-up trial.

Frates said Nixon was "covering up to save his own neck."

Frates was the first defence lawyer to make an opening statement in the trial of five former Nixon administration and election campaign aides charged with conspiring to block the investigation of the break-in at Democratic party headquarters in the Watergate building here June 17, 1972.

David Bress, counsel for former assistant attorney-general Robert Mardian, followed Frates and described his client as "very minimally involved in the evidence in this case."

The other defendants are former White House staff chief H. R. Haldeman, former attorney-general John Mitchell and Kenneth Parkinson, one-time counsel for Nixon's re-election committee.

Inside

Trim our forces, Richardson urges —Page 20

Philip to visit Games site today —Page 31

Background	5
Bridge	35
Classified	33-41
Comics	43
Crossword	36
Entertainment	26, 27
Family	23-25
Finance	13, 14
King Fisherman	28
Marine Calendar	44
Names in the News	7
Provincial Court	15
Sport	16-19
Television	34

If power limited

Beryl will resign

OTTAWA (CP) — Beryl Plumptre said Tuesday she will resign as chairman of the food prices review board if the federal government attempts to limit her power to recommend action on food prices.

She said in an interview it was "absolutely essential" that the board be allowed to recommend government action when needed.

"Otherwise, what's the point?"

Mrs. Plumptre was commenting on statements made by former consumer affairs minister Herb Gray, who told the Commons recently that the government apparently was trying to trim the board's powers.

The throne speech said only that the board's mandate would be renewed "so that is may continue to report regularly on trends in food prices and analyse the reasons for price changes in specific areas."

But Gray said that reference left out the provision that "in reporting its findings it can make recommendations for action by the government and by the private sector."

A spokesman for newly-appointed Consumer Affairs Minister Andre Ouellet said the government had no intention of limiting the board's current powers.

Farms need help

TORONTO (CP) — Agriculture Minister Eugene Whelan said Tuesday that unless he's able to get a better deal for farmers, consumers will "be out of luck, paying higher prices than ever for food."

He warned that farmers simply will stop producing food if they do not get the security and standard of living now available to most other members of society.

"If I succeed in getting a better deal for farmers, it's going to be the Canadian consumers who will reap the real, long-term benefits."

Governor seeks federal troops

BOSTON (AP) — Gov. Francis Sargent of Massachusetts asked President Ford Tuesday to send federal troops to racially-troubled Boston and mobilized the state's National Guard "to ensure the public safety."

Sargent said the guard troops would remain in their armories, "but if federal troops are denied or delayed, and the safety of the public requires, I will not hesitate to order the National Guard into the streets of Boston."

"I don't look forward to seeing tanks rumbling down the streets," Sargent said. "But I am not going to stand by and let people be hurt."

Ford's press secretary Ron Nessen said the president's position against use of federal force remains unchanged.

A spokesman for Mayor Kevin White refused to comment on Sargent's request, but said White has opposed calling the guard into his city.

Sargent acted after racial fighting broke out again in the schools — this time at Hyde Park High School — after a three-day holiday weekend. Nine persons were reported injured.

Beef firms 'threatened'

OTTAWA (CP) — Many small beef producers will go out of business in the next two weeks unless Ottawa provides a crash economic aid program, Lorne Nystrom (NDP-Yorkton-Melville) said in the Commons.

675 calves slaughtered

United Press International

Angry Wisconsin farmers methodically shot down 675 calves Tuesday and dumped their carcasses into a huge trench in protest against soaring feed costs and sagging livestock prices.

The calves and 15 pigs were slaughtered by scores of farmers in the hamlet of Curtiss in West-central Wisconsin in a protest organized by the Wisconsin branch of the militant National Farmers Organization.

Farmers and ranchers elsewhere in the country have threatened similar mass slaughters.

Violence mars holiday weekend

Police take new line in stabbing

Victoria police were reported on a major new line of investigation late Tuesday in the stabbing murder of a 53-year-old Saanich man that was the last of four incidents of violence in Greater Victoria during the holiday weekend.

No details were disclosed of the probe into the death of Stanford Wray, 1296 Palmer Close, a faller for a logging company in the Nanaimo area, who was found dead or dying about 2 a.m. Tuesday on the sidewalk of Grant near Fernwood.

Meanwhile, Saanich police late Tuesday issued an appeal for help from the public on a second weekend incident which left a 20-year-old Saanich man dead and a 19-year-old Central Saanich resident charged with manslaughter.

In the other incidents, a 19-year-old Saanich man was in good condition in hospital with a stab wound received Saturday night in Victoria and police continued investigation into a $110 holdup early Saturday of a taxi driver in Victoria.

Inspector Richard Wadd, head of the Victoria police detective division, said a resident of the Fernwood-Grant area phoned headquarters at about 2 a.m. Tuesday to report a man lying on the sidewalk near the corner.

Ward said Wray apparently had walked from his car parked across the street to the spot where he collapsed. There were pools of blood at the car and where he fell, with a trail of blood between.

Wray apparently did not speak after he was found. He was pronounced dead on arrival at Victoria General Hospital and Ward indicated there was only one stab wound. No weapon has been discovered.

Other sources disclosed Ward had about $25 on him.

In Saanich, police asked help "in locating anyone who may have knowledge of an incident" at about 1 a.m. Saturday at the Royal Oak Inn parking lot, 4676 Elk Lake Road.

"We particularly wish to speak to three young women who were seen leaving the parking lot in a vehicle," said a police statement which asked that information go to Saanich detectives at 388-4321.

Gordon Robert Smith, 20, 7874 Lochside, was pronounced dead on arrrival at Victoria General Hospital soon after the incident and head injuries were given as the probable cause.

Tuesday morning in Victoria Provincial Court, Mark Kendall, 19, of 5178 Old West Saanich Road, was charged with manslaughter in the case and remanded to this morning for discussion of bail. His defence lawyer will be Lloyd McKenzie.

Victoria police said Larry

Continued on Page 2

The Daily Colonist.
(ESTABLISHED 1858)

SECOND NEWS SECTION VICTORIA, BRITISH COLUMBIA, WEDNESDAY, OCTOBER 16, 1974 PAGE ELEVEN

School pupils stabbed

COURTENAY — Two Lake Trail junior high school students were stabbed in an incident at the school Thursday afternoon.

One 14-year-old boy required several stitches for cuts to his hand while the other student suffered a minor stab wound in the leg.

A student alleged to have caused the wounds was sent home immediately after the incident. However, after meetings — between his parents, RCMP and parents of the two injured boys, he was allowed to return to school Tuesday.

School principal William Southern termed the incident "most regrettable" he said the incident started as a prank and got out of hand.

One incident occurred as a student was getting books from his locker and the other student suffered cuts to his hand when he tried to take the knife from the assailant.

L.I.P. bodies named

COURTENAY — Members of two committees overseeing applications for the federal government's Local Initiatives Program in Comox-Alberni riding, have been announced by MP Hugh Anderson.

He said on the weekend that each committee is charged with administering separate areas of the constituency with one committee based in Port Alberni and the other in Campbell River.

Teresa Schellinck, wife of G. P. Vanier high school principal Hank Schellinck, Ald. Robert McPhee, Donald Sharpe, manager of Block Bros., Ruth McVeigh, journalist, and Raymond Good, accountant for the Kwawkwlth district council are members of the committee based in Campbell River.

The Port Alberni-based group consists of George Miller, businessman, Hilda Stern, nurse, Ald. George McKnight, Mark Mosher, longshoreman, Danny Watts, Wet Coast District Council of Indian Chiefs, and Jake Wiebe of the Port Alberni human resources office.

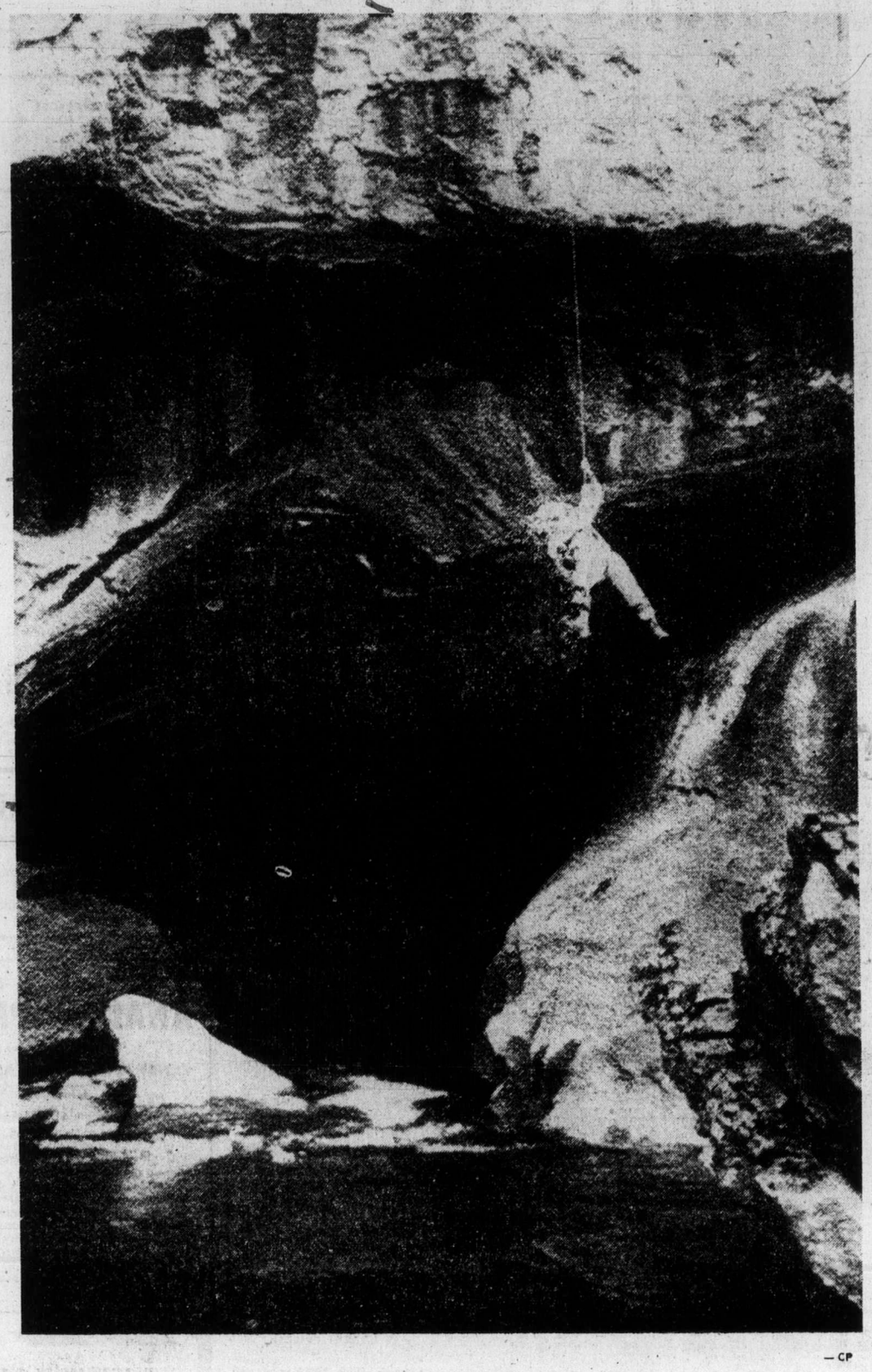

— CP

The jaws of the Black Hole

Dangling in mid-air, Paul Griffiths of Vancouver inspects entrance to Anutz Creek cave, one of several caves on upper Vancouver Island explored during Thanksgiving weekend. The 15 explorers, many from Vancouver Island centres, plan to delve into monster cave, Black Hole, on the Artlish River this weekend. Anutz Creek is at south end of Nimpkish Lake.

'Shotgun approach'

Anderson relates his priorities for the Commons

COURTENAY — Extension of the Trans-Canada Highway north to Port Hardy and extension of the Esquimalt and Nanaimo Railway terminus from Courtenay to Campbell River and Port Hardy, are two of the major issues Comox-Alberni MP Hugh Anderson will be raising in the Commons and in caucus and committee meetings of the Liberal government.

Anderson said here on the weekend he will also be raising with the appropriate departments the problems that Pacific Rim national park is creating for Tofino and Ucluelet by overburdening their municipal services.

The member, here for a speech at a Junior Chamber of Commerce charter night banquet, said other matters he intends raising in Ottawa concern the threat of a west coast tanker route to the ecology of the coastline, establishment of a west coast Coast Guard academy to protect and rescue people in distress on the water, and improvement of transport facilities all over B.C. to prepare for an estimated doubling of exports in the next 10 years.

Anderson
. . . tanker threat

Anderson, who this week makes his maiden speech in the Commons, said he intends using a "shotgun" approach to put before the House some of the issues and concerns affecting the west coast and particularly Island residents.

He said high on his list of priorities will be a call for establishment of a 200-mile territorial limit to protect Canadian fishermen from foreign competition, and the need for another fish hatchery on the Island to ensure future stocks of fish.

In addition both in his remarks in the House and as a member of the fisheries committee, Anderson said he will call for closure of the Alberni Canal to seiners.

He explained that fine mesh nets are catching too many young salmon fresh from the rivers before they head out to sea to mature.

Anderson announced he has been named to three parliamentary standing committees and has been elected to the executive of one of the committees.

He has been elected deputy chairman of the committee on external affairs and national defence and serving as member of northern development and Indian affairs as well as the fisheries committee.

Volunteers ready for any emergency

PARKSVLLE — Ready and willing to act in emergencies, a dedicated group of men and women make up the Provincial Emergency Program, formerly known as civil defence, in Parksville.

Strictly a volunteer group, they provide their own emergency equipment except for basic search and rescue items supplied by the provincial government.

Radio plays a large part in the program and much of this has been set up by the volunteers to provide steady communication with base operations during an emergency. Members of fire departments belong to the P.E.P. group.

Co-ordination for this area is Parksville alderman W. F. (Bill) MacDonald who has under his jurisdiction the district from Deep Bay to the Nanoose Bay overhead bridge, west to Mount Arrowsmith and part of Georgia Strait including Hornby Island, Lasqueti Island and Ballenas Islands. This represents 289 square miles of land plus the sea and includes three provincial parks.

Boating mishaps, lost children, runaways from homes or institutions, missing persons of all ages, lost hunters and even downed airplanes, have all been part of the volunteers' work.

A Vancouver hunter recently failed to rendezvous with his partner at an arranged time. Six men and two women took part in the search which resulted in the hunter being fund safe and well.

Ald. MacDonald's daughter, Shirley, is an expert in the radio aspect of search and rescue operations and Mrs. MacDonald also takes part in the base operations, as do wives of some other members of the group.

It is estimated that close to 200 men and women will be on the district roll call of P.E.P. in the near future.

Fisherman unhurt in blast on boat

NANAIMO — A Gabriola Island man, Errol Schuler, of South Road, escaped serious injury Monday when his fishing boat exploded and burned at Degnen Bay on the island.

Police said it appeared the boat burst into flames when a spark was created with turning on of the ignition switch. Collected gasoline fumes were blamed for the explosion.

The nearby Coast Guard vessel Rider reportedly pulled the 36-foot troller away from Degnen Bay before putting the fire out.

Schuler received only "a singeing" in the incident, police said.

Damage estimate for the vessel was not available.

Arson charges laid in Victoria fire

A joint charge of arson was read against two 20-year-old men Tuesday in Victoria Provincial Court after one of five Thanksgiving holiday weekend fires in Greater Victoria which caused total damage estimated at $100,000 and left two families homeless.

John Robert Atkinson of Vancouver and Terry Darrow Emerson, 1195 Trans-Canada Highway, were charged with unlawfully and wilfully setting fire Sunday night to the Kingdom Hall of the Jehovah's Witnesses at 1095 Joan Crescent in Victoria.

They were remanded one week for further hearing and released on their undertaking to return next Tuesday.

Meanwhile, Tsartlip Indian Chief Charles Elliott said money, food, bedding, clothing and "every household item" were needed for two families who lost their home in a Central Saanich fire early Tuesday. He asked that offers of aid be phoned to the Tsartlip band office at 652-2913 or his home at 652-3200 at night.

Damage was estimated unofficially at $20,000 in the fire that left the families of brothers Wayne and Howard Morris homeless and at a similar amount in a second Central Saanich fire, at 7855 Simpson Monday afternoon.

A fire of unknown origin there caused extensive damage to the two-storey frame home rented by Ronald Woods and occupied by several young persons. No one was home when the blaze began and it was spotted by a Central Saanich volunteer fireman who lives nearby.

Other weekend fires, both occurring Saturday, caused damage of about $12,000 each to homes at 1139 Mason and 1331 Esquimalt. No one was hurt.

Victoria Deputy Fire Chief Carl Coates said damage was about $35,000 at the Kingdom Hall, which he said was worth upwards of $100,000 including contents.

He said no one was in the building at the time and one witness reported seeing two men running away from the building while a second saw a fire and then an explosion, which blew out windows of the one-storey frame structure.

Coates said firemen noted a strong smell of gasoline. He said all walls in the hall were scorched and some were burned through while most of the furniture was lost. The blaze apparently began in the front entrance foyer.

It was understood the hall would be repaired.

Tsartlip Chief Elliott said the home on the reserve was owned by Wayne Morris, who lived there with his wife Caroline, their two-year-old boy and four-month-old baby girl, Wayne's brother Howard and his wife Muriel, who is pregnant.

Elliott said faulty wiring or a leaky oil stove may have started the flames and the six residents "barely escaped" injury. Some suffered from shock briefly and all were moved in a few hours to a Brentwood motel.

The chief said the Morris home had no fire insurance and Morris had been unemployed for three months after being laid off at the Plumper Bay sawmill for lack of work.

He said the reserve "does not have the resources to set them up again . . . we hope to get donations and people can bring them here or call to have them picked up."

Two hunters safely home

CAMPBELL RIVER — Two hunters from Campbell River, missing since Friday night in the Nazko area, about 40 miles west of Quesnel in the B.C. Interior, walked out of the bush Sunday in good condition.

Ken Aucion, 32, and Al Dobos, 37, were reported missing after they failed to keep a rendezvous with two hunting companions.

An aerial search was launched Saturday and a helicopter went up again Sunday before the two men walked out of the bush at about 9:30 a.m.

Overnight temperatures in the area dipped to below freezing.

Tag day raises $400 for relief

COURTENAY — Robert Chown, area president of the World Federalists, has proclaimed the group's third annual tag day a success.

Volunteer taggers collected $400. Last year's total was $370.

The money was turned over to the city and in turn sent to the United Nations for use in the Disaster Relief Fund.

Sewer rates approved

The provincial cabinet has approved new sewer rent rates for the city of Duncan.

The new rates will see bakers, dentists, butchers and doctors charged the same basic rate of $4.25 a month with a maximum of $50 a year.

Single family dwellings will pay the same basic rate.

Commercial laundries will pay the highest rent under the new structure, being charged $18.50 a month or $220 a year.

Cocktail launges and beer parlors pay $6.50 a month or $75 a year while hospitals pay $2.50 a bed, and schools $5.25 a room.

Churches and community halls pay the lowest rate of $2.50 a month or a maximum of $30 a year.

Realtor named chamber head

PARKSVILLE — Real estate operator Andrew Pearson is the 1974-1975 president of Parksville and District Chamber of Commerce.

Elected by acclamation, Pearson succeeds Eva Burns who has been head of the chamber for the past two years.

Other officers elected are first vice-president Gretta Haworth, second vice-president Ken Yelland, treasurer Cliff Leffler, and directors Joyce Neil, Bob Bentham, Hal Francis, Frank Erickson and Ben Burns. Part time secretary is Betty Ogrednik.

Nov. 2 has been tentatively set as the date for the annual installation banquet.

Frank Erickson is chairman of the sixth annual Citizen of the Year committee and nominations will be accepted until Oct. 26. The award is given for outstanding service for the betterment of the community and the presentation will be made at the chamber's annual dinner. Last year's winner was local newspaper editor Peter Caley.

Tom Tryon of the Associated Chambers of Commerce of Vancouver Island highways committee has outlined a recommendation that the highway department be asked to upgrade the Island Highway through Parksville village. On the suggestion of council representative to the Chamber, Ald Gordon Hood, the request will first go to the Village council with a copy to the highways department.

Grant to aged at Fanny Bay

FANNY BAY — Announcement of a $5,362 grant to the Fanny Bay Old Age Pensioners Association under the federal government's New Horizons program was made at the weekend by Comox-Alberni Hugh Anderson.

The money will help in development of a recreational centre for pensioners of Fanny Bay, Ship's Point and surrounding area.

ISLAND BRIEFS

Four ask re-election

COURTENAY — Four incumbent school trustees of School District 71 have announced they will seek re-election Nov. 16.

They are trustees Edith McNish and William Bailey from the rural area, Stanley Hagen who represents one of the two seats for Courtenay, and Mrs. Ruth McKellar of Cumberland.

□

Western Ferries of Parksville, serving Vancouver Island and Lasqueti Island, will receive an additional $11,000 in subsidies from the provincial government. The ferry service is paid $3,250 a month by the province. The extra payment of $11,000 resulted from a 36 per cent increase in traffic between April and July.

NANAIMO — Two break-ins reported Tuesday by RCMP are under investigation here.

Four railway cars were entered in rail yards here and an undetermined amount of merchandise was taken. The stolen goods included Christmas cards, ice skates, some women's purses and a quantity of electronic equipment. No value was placed on the goods, pending further investigation.

Police also said there had been a break-in at Nanaimo high school, where several coin-operated vending machines were vandalized and two tape recorders were reported missing.

□

COURTENAY — The Harlem Clowns meet the Courtenay Fools, a team composed of local teachers, at G. P. Vanier high school gymnasium Thursday in exhibition basketball.

In the first game of the doubleheader, Vanier Towhees entertain Nanaimo in an Island League game at 7 p.m.

□

NANAIMO — About 30 carloads of visitors to Vancouver Island spent an unscheduled extra night here Monday as crowded B.C. Ferries were unable to handle crowds of travellers.

A spokesman at the B.C. Ferries terminal at Departure Bay reported Tuesday that the last sailing Monday night was full and that 30 cars were left in the parking lot.

Ferguson miscue costly as A's take 2-1 lead

OAKLAND — Joe Ferguson, a catcher who doubles as an outfielder for Los Angeles Dodgers, is a world series scene-stealer — but not always a successful one.

He's about 1-1-1 for the three games which have been played, and his failure came Tuesday night when Oakland Athletics sneaked through for a 3-2 decision which gave them a 2-1 series edge.

Two of the Oakland runs, both unearned, came in the third inning after Ferguson had failed to make a clean play on a bouncer in front of the plate.

That sort of made amends for the two-run homer outfielder Ferguson hit on Sunday for the decisive runs in a 3-2 victory which squared the series. And in the first of the three successive 3-2 games the series has produced, Ferguson provided the fielding highlight with a tremendous throw which cut down a runner at the plate and kept the Dodgers in close contention.

Bill North started the Athletics off when he ended an 0-for-20 slump with a one-out single — his first hit since the first game of the American League playoff against Baltimore Orioles.

A spectacular, diving stop by third-baseman Rony Cey on a smash by Bert Campaneris seemed to have bailed starter Al Downing out of possible trouble although North, with a flying start on the run-and-hit play, steamed all the way to third base as Campaneris was thrown out.

Downing then walked Sal Bando on a full count, but again seemed out of trouble when slugger Reggie Jackson went after a 3-1 pitch and hit the ball into the dirt in front of the plate. Ferguson bounded after it quickly, but it bounced higher than he anticipated, and North scored and Bando reached second base as the ball hit the heel of his mitt.

Joe Rudi followed with a single, and Bando crossed with the 2-0 run. What was to be the winning run followed in the next inning, Dick Green getting a base on balls and coming around on a sacrifice bunt and a two-out single by Campaneris.

That was it for Downing, who pitched in the 1963 and 1964 series for New York Yankees and took an 0-2 series record into Tuesday's game.

Jim Brewer, Charlie Hough and Mike Marshall held the Athletics away from the plate the rest of the way, and the Dodgers kept the sellout crowd of 49,347 interested with a late bid for victory.

Jim "Catfish" Hunter, who came in as a ninth-inning reliever on Saturday and got the last out by striking out Ferguson, worked easily behind his lead until the late innings.

He got out of a two-on, none-out situation in the fourth inning when Willie Crawford lined into a double play, but it wasn't until the seventh inning that he gave his team some cause for anxiety.

He got out of another two-on jam, this one with two out, there, but when Dave Lopes opened the eighth inning with a long drive hauled down in centre-field and Bill Buckner followed with a home run, manager Alvin Dark decided that it was time to make a pitching change.

In came moustachioed Rollie Fingers for a typical mop-up job. He was greeted by Jim Wynn's single, but then Steve Garvey lined to Green, whose quick throw doubled Wynn off first.

Fingers, however, wasn't out of trouble. Crawford got the meat of his bat on a low pitch and drove the ball over the wall to start the last Dodger turn at bat. And when Campaneris followed by booting Ferguson's ground ball, the Dodgers had the tying run on with no one out.

Cey failed to bunt before he became the important first out when Fingers got him on strikes with a high fast-ball. That left it up to Bill Russell, and the young shortstop enabled Green to tie a series record by hitting a sharp ground ball which Green turned into a game-ending double-play.

Los Angeles	000 000 011	2	7	2
Oakland	002 100 00x	3	5	2

Downing 0-1, Brewer (4), Hough (5), Marshall (7) and Ferguson; Hunter 1-0 Fingers (8) and Fosse. Home runs: Los Angeles — Buckner (1st), Crawford (1st).

SUNDAY

Oakland	000 000 002	2	6	0
Los Angeles	010 002 00x	3	6	1

Blue 0-1, Odom (8) and Fosse, Haney (8); Sutton 1-0, Marshall (9) and Yeager. Home run: Los Angeles — Ferguson (1st).

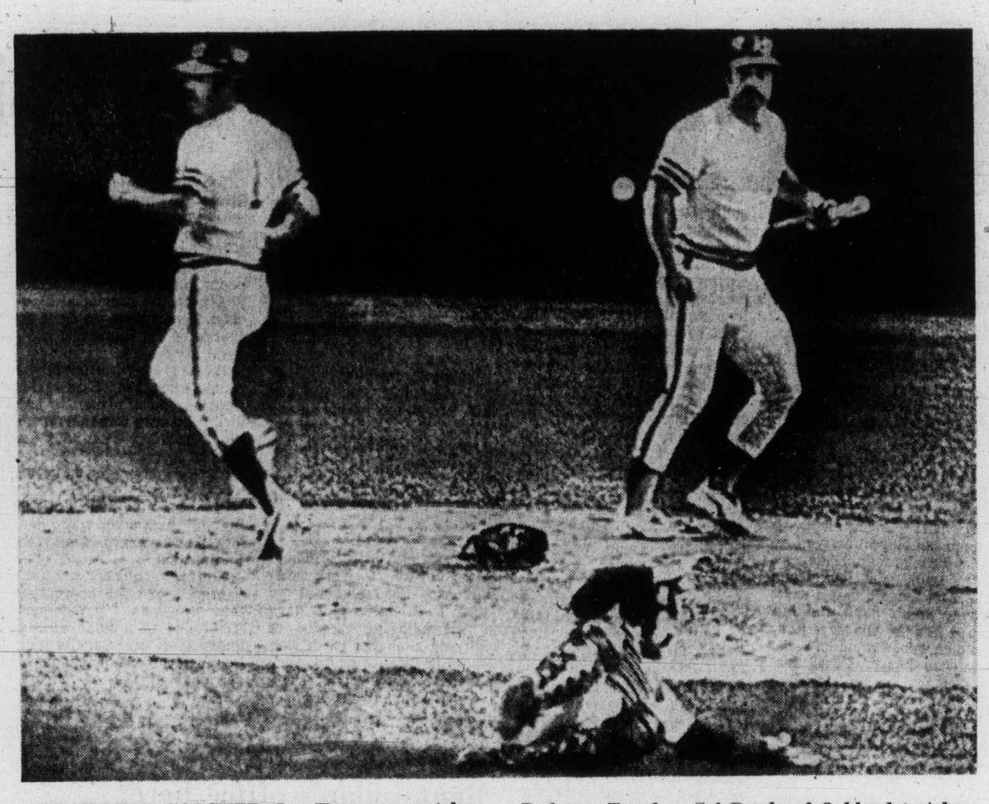

SPRAWLING CATCHER Joe Ferguson watches ball go by Dick Green of Oakland, who scored winning run in world series game with Los Angeles Dodgers, Tuesday. Sal Bando of Oakland watches play. Athletics won 3-2.

Speaking briefly

Maloney deals for four players

VANCOUVER — Vancouver Canucks learned Monday that manager-coach Phil Maloney was serious when he said he would make what changes he could if it appeared changes were necessary.

It took only two games, one a 3-3 tie with Atlanta Flames and the other a 5-3 victory for St. Louis Blues, for Maloney to make his first moves. In deals with Buffalo Sabres and Toronto Maple Leafs, Maloney gave up a defenceman and two forwards and added two defencemen and two forwards.

In what could turnout to be the bigger of the two deals, Maloney sent defenceman Jocelyn Guevremont, a bit of a disappointment in his three seasons here, and winger Brian McSheffery to the Sabres in exchange for defenceman Mike Robitaille and centry Gerry Meehan.

The second exchange saw winger Dave Dunn go to Toronto in return for defenceman John Grisdale and centre Garry Monahan.

Meehan, a 28-year-old 200-pounder, has played four NHL seasons with the Sabres, and with 94 goals from 340 games could add scoring punch to the Canucks. Robitaille, a 28-year-old 195-pounder who has spent the past three seasons with the Sabres, will probably be reunited with Tracy Pratt. When together at Buffalo they had the best defensive record on the club.

Monahan, also 28, has only 54 goals for 393 NHL gmes but he is rated a good checker and will probably see service as a penalty-killer. Grisdale, at 26 the youngest of the Vancouver newcomrs, had played only one NHL game and spent last season with Tulsa Oilers of the Central League.

Canadian team advances

MEXICO CITY — Although beaten by South Korea Tuesday, Canada has advanced to second-round play in the women's world volleyball championship.

The Canadian team opened the tournament with victories over Czechoslovakia (Sunday) and Bulgaria (Monday), then lost to South Korea, 13-15, 7-15, 10-15.

The 2-1 record allowed Canada to finish second and move into the second round along with South Korea and the top two teams from each of the other three divisions. The Canadians move to Tiajuana for second-round play, and are in a division which will include Russia, Poland and either Hungary or Romania.

The Canadian men's team failed to qualify for the second round of championship play, and now can finish no better than 13th.

Littler wins $65,000

INZAI, Japan (AP) — Gene Littler fired a two-under-par 69 Sunday to win the $300,000 Pacific Master golf tournament, with a 279 total, five strokes ahead of runner-up Bert Yancey.

Littler collected $65,000 for the victory, golf's biggest prize. Yancey was runner-up for the second consecutive year after a final-round 73 and a 72-hole total of 284. Hsieh Yung-Yo of Taiwan was third with 285.

Defending champion Jumbo Ozaki of Japan, who beat Yancey in a playoff last year, and Australia's Bruce Devlin tied for fourth with 286s. Ozaki had a final-round 71 and Devlin shot a closing 72 on the 7187-yard, par-71 Sobu Country Club course.

Mets acquire Torre

New York Mets, seeking more long-ball punch, have obtained veteran Joe Torre from St. Louis Cardinals.

Torre, a 34-year-old first-baseman who broke into the major leagues as a catcher with Milwaukee Braves, batted .282 this season, hit 11 homers and drove in 70 runs. He won the most valuable player award in the National League when he batted .363, hit 24 homers and drove in 137 runs in 1971.

In exchange for Torre, the Cardinals accepted Ray Sadecki, a 33-year-old lefthander they traded to San Francisco in 1966, and Ray Moore, a 26-year-old righthander who had 7-12 record for Memphis in the Texas League this season.

Sadecki was 8-8 for the Mets with a 3.41 earned-run average.

B.C. XI scores victory

British Columbia took the Western Canadian rugby championship Monday, downing defending-champion Alberta, 24-9, in Winnipeg.

The B.C. squad, which has seven Victoria players in the lineup, will meet the winner of the Quebec-Newfoundland match in the national final Nov. 2 in Vancouver.

Second-half tries by David Whyte of University of British Columbia and Ken Wilke of University of Victoria broke open a tough defensive battle which ended in the first half with B.C. leading, 9-6.

Wilke, who had an excellent game at fullback, also converted both tries and kicked a penalty goal. Rob Greig of Vancouver, with two penalty goals, and Rob Hindson, a Victorian attending UBC who kicked one penalty goal, got the winners' first-half points.

Geary to manage Als

BOB GEARY, a 40-year-old former lineman with **Calgary Stampeders** and **Montreal Alouettes**, has been named general-manager of the Alouettes . . . the International Football Federation (FIFA) has announced a record entry of 92 nations for the 1976 Olympic soccer tournament. Canada, as host nation, gains automatic entry to the final rounds . . . Canada is getting another professional baseball team, Lethbridge having been accepted for membership in the Pioneer League, which operated this season with teams in Billings and Great Falls in Montana, Ogden, Utah, and Idaho Falls, Idaho. **Montreal Expos** are expected to stock the Lethbridge team . . . **Ilie Nastase** of Romania won the men's singles in the Melia International open tennis tournament by besting Sweden's **Bjorn Borg** in a five-set match in Madrid. Nastase won $11,000, and Borg received $6,600 . . . **Danny Murtaugh** has announced that he will carry on as manager of the **Pittsburgh Pirates** for the 1975 season . . . **Atlanta Braves** have given **Hank Aaron** permission to make a deal with **Milwaukee Brewers** . . . wide-receiver **Danny Abramowicz** of **San Francisco 49'ers** tied a National Football League record Monday by catching a pass in his 96th consecutive game.

Islanders bounce Canadiens while Canucks defeat Blues

It may be wrong to state that Montreal Canadiens are in trouble, but they haven't yet met a National Hockey League power and have allowed 15 goals and managed only two ties from three games.

Canadiens owned the middle 35 minutes of Tuesday night's game in Uniondale, but the start and finish belonged to the pesky New York Islanders, who opened the season by getting a 5-5 tie with the team once known as the Flying Frenchmen.

The Islanders, again getting excellent service out of their Western Canada Hockey League grads, got the first three and the last three goals of the game to score a 6-3 victory which moved them to the top of their division with five points from six games.

In other Tuesday action, Vancouver Canucks balanced their record at 1-1-1 by knocking off the Blues in St. Louis, 6-4, and Washington Capitals earned their first-ever point by gaining a 1-1 tie with the unbeaten Los Angeles Kings.

Islanders, one of the four unbeaten clubs, got started when a 65-foot slap shot by Denis Potvin surprised goalkeeper Michel Larocque. The goal came after only 92 seconds of play, and it was followed by scoring shots from scrappy Gary Howatt and Potvin.

Pete Mahovlich scored near the end of the first period, and came through again midway through the second, after a goal by Guy Lapointe, to pull Canadiens even. But Dave Lewis, rookie Bob Bourne and Bob Nystrom, who, like Howatt, are from the WCHL, scored third-period goals.

★ ★ ★

PATRICK DIVISION

	G	W	L	T	F	A	Pts.
NY Islanders	3	2	0	1	17	10	5
Philadelphia	3	2	1	0	12	8	4
Atlanta	3	1	1	1	7	9	3
NY Rangers	2	1	1	0	9	10	2

SMYTHE DIVISION

	G	W	L	T	F	A	Pts.
St. Louis	3	1	1	1	13	13	3
Vancouver	3	1	1	1	12	12	3
Minnesota	2	1	1	0	8	4	2
Chicago	2	0	2	0	4	6	0
Kansas City	3	0	3	0	6	15	0

NORRIS DIVISION

	G	W	L	T	F	A	Pts.
Los Angeles	4	2	0	2	14	9	6
Pittsburgh	2	2	0	0	11	4	4
Detroit	3	2	1	0	11	11	4
Montreal	3	0	1	2	12	15	2
Washington	3	0	2	1	4	13	1

ADAMS DIVISION

	G	W	L	T	F	A	Pts.
Toronto	3	2	0	1	15	7	5
California	3	1	1	1	10	11	3
Buffalo	3	1	2	0	11	15	2
Boston	2	0	1	1	7	11	1

Next games: Today — California at NY Rangers; Atlanta at Detroit; Los Angeles at Toronto; Vancouver at Minnesota; Boston at Chicago.

MONTREAL 3, NY ISLANDERS 6

First Period—

1. New York, D. Potvin (2) (Harris, Rombough) 1:32.
2. New York, Howatt (2) (Nystrom) 6:32.
3. New York, D. Potvin (3) (Harris, Hicke) 16:09.
4. Montreal, Mahovlich (4) (Lefley, Robinson) 17:45.

Penalties — Goldup (M) 0:23; Lewis (NY) 3:12; Hart (NY) 9:20.

Second Period—

5. Montreal, Lapointe (1) (Richard, Wilson) 4:25.
6. Montreal, Mahovlich (5) (Lemaire, Lapointe) 10:43.

Penalties — Gillies (NY) 9:23; Smith (NY) 9:31; Shutt (M) 16:59.

Third Period—

7. New York, Lewis (2) (Howatt, Bourne) 6:39.
8. New York, Bourne, (1) 14:36.
9. New York, Nystrom (2) (Stewart) 19:27.

Penalty — Lewis (NY) 16:10.

Stops:

Larocque (M)	6	9	8—23
Smith (NY)	10	11	15—36

Attendance 11,479.

LOS ANGELES 1, WASHINGTON 1

First Period—

No scoring.

Penalties — Kannegiesser (LA) 6:28; Brooks (W) 8:37; Cowick (W) 11:10; Joly (W) 15:51.

Second Period—

1. Washington, Labre (1) (Kryshko, Lesuk) 4:35.
2. Los Angeles, Maloney (2) (Harper) 7:54.

Penalties — Egers (W) 1:21; Brooks (W) and Kannegiesser (LA) 2:19; Maloney (LA) 5:32; Labre (W) 8:46; Brooks (W) and Corrigan (LA) 9:55; Brown (LA) 17:19.

Third Period—

No scoring.

Penalties — Kannegiesser (LA) 1:33; Egers (W) 11:47; Maloney (LA) 14:09.

Stops:

Vachon (LA)	10	5	4—19
Low (W)	10	7	16—33

Attendance 8093.

First Period

1. Vancouver, Ververgaert (3) (Bailey, Boudrias) 7:36.
2. St. Louis, Ogilive (2) (Unger) 7:58.
3. Vancouver, Gould (2) (Oddleifson, Bordeleau) 9:14.
4. St. Louis, Collins (1) (Ogilvie, B. Plager) 15:59.

Penalties: Pratt (V) minor and misconduct 0:44, Plante (SL), 2:52, Ververgaert (V) 3:42, Stumpf (SL) 7:06, 15:20, Bailey (SL) 9:50.

Second Period

5. Vancouver, Ververgaert (4) (Boudrias, Gould) 11:48.
6. St. Louis, Merrick (1) (Bailey, Stumpf) 19:42.

Penalties: Unger (SL), Oddleifson (V), minors and majors, Smith (V) minor 3:41, Stumpf (SL) 10:33, Grisdale (V) 12:00, Lalonde (V) 14:58, Bailey (SL) 16:53.

Third Period

7. St. Louis, Ogilive (3) (Unger, Kuntz) 4:07.
8. Vancouver, Kearns (1) (Boudrias, Lever) 12:19.
9. Vancouver, Bordeleau (1) (Kearns, Oddleifson) 12:28.
10. Vancouver, Monahan (1) (unassisted) 18:54.

Penalties: Unger (SL) double minor 11:36, Pratt (V) 14:04.

Shots stopped by:

Smith (V)	7	6	7—20
Davidson (SL)	9	5	5—19
Davidson (SL)	9	5	5—19

Attendance: 17,314.

SUNDAY

Kansas City 2 at Philadelphia 3

First Period

1. Philadelphia, Kelly 2 (Schultz, Bladon) 5:07
2. Kansas City, Lemieux 1 (Evans) 18:26

Penalties—Bladon Pha 2:16, Dube KC, Saleski Pha 4:37, Kelly Pha 11:02, Lonsberry Pha, Deadmarsh KC 11:06.

Second Period

3. Kansas City, Nolet 2 (Deadmarsh) 18:27
4. Philadelphia, Barber 1 (Bladon, Clarke) 19:46

Penalty—Crashley KC 16:37

Third Period

5. Philadelphia, Dupont 1 (Leach, Clarke) 3:54

Penalties—Plasse KC 5:23, Dupont Pha 6:41, Barber Pha 12.00.

Shots on goal by

Kansas City	7	6	7—20
Philadelphia	8	21	11—4

Goal—Plasse, Kansas City; Stephenson, Philadelphia.

Attendance—17,007.

Atlanta 4 at Chicago 3

First Period

1. Atlanta, Hextall 1 (Bennett, Manery) 8:02.
2. Atlanta, Lysiak 1 (Lemieux, Leiter) 11:48
3. Chicago, Jarrett 1 17:32

Penalties—Quinn A 0:58, Mulvey C 4:01, Graves A 8:20 Russell C 11:01, Manery A 19:50.

Second Period

4. Chicago, Pappin 1 (Boldirev, Magnuson) 14:05

Penalties—Lyslak A 6:14, Magnuson C 15:19, Quinn A 18:05

Third Period

5. Atlanta, Bennett 1 (Quinn) :14
6. Chicago, Mikita 1 (Russell) 5:17
7. Atlanta, Lemieux 1 (Leiter) 10:59

Penalties—Richard A 2:17, Magnuson C 11:51, Mikita C 17:47.

Shots on goal by

Atlanta	8	5	9	—22
Chicago	13	7	9	—29

Goal—Myre, Atlanta; Esposito, Chicago.

Attendance—16,000.

Los Angeles 4 at Buffalo 1

First Period

1. Los Angeles, St. Marseille 1 (Kannegiesser, Nevin) 5:40

Penalties—Korab Buf double minor, Murphy LA 5:56, Brown LA 6:37, Komadoski LA, Martin Buf 7:09, Berry LA 11:35.

Second Period

2. Los Angeles, Nevin 2 (St. Marseille, Maloney 1:26
3. Buffalo, McNab 1 (Dudley, Robitaille) 16:14

Penalties—Murdoch LA 8:23, Perreault Buf 12:58.

Third Period

4. Los Angeles, Nevin 3 (Maloney) 9:48
5. Los Angeles, Nevin 4 16:36

Penalties—Robert Buf 1:50, Harper LA 17:59.

Shots on goal by

Los Angeles	10	7	6	—23
Buffalo	9	5	20	—34

Goal—Vachon, Los Angeles, Bromley, Buffalo.

Attendance—15,863.

California 3 at Detroit 7

First Period

1. Detroit, Lochead 1 (Dionne, Libett) 15:17
2. Detroit, Libett 1 (Dionne) 15:32

Penalties—Stewart Cal :57, Charron D 16:43, J. Johnson Cal 17:31.

Second Period

3. Detroit, Libett 2 (Dionne, Bergman) 2:28
4. California, Patey 1 6:24
5. California, J. Johnston 1 (Huston, Christie) 14:18
6. Detroit, Grant 3 (Hogaboam, Dionne) 18:31

Penalties—B Stewart Cal 4:36, Hamel D 7:13, Frig Cal misconduct 8:09 B Stewart Cal double minor, Hamel D 13:05, Watson D 13:32, misconduct 14:19 Patey Cal 17:52.

Third Period

7. Detroit, Redmond 1 (Grant, Lynch) 1:03
8. California, Patey 2 (Stewart, Johnston) 2:45
9. Detroit, Redmond 2 (Hogaboam, Grant) 3:09
10. Detroit, Lochead 2 (Dionne, Libett) 9:28

Penalties—Nowak D 2:37, Meloche Cal minor, misconduct, bench penalty Cal, 7:28, MacAdam Cal, Hamel D majors 10:20, Roberts D 11.25, bench penalty D 13:20, Watson D 17:49.

Shots on goal by

California	4	9	9	—22
Detroit	14	10	10	—34

Goal—Meloche, California; Rutherford, Detroit.

Attendance—11,728.

Toronto 2 at Boston 2

First Period

No scoring.

Penalties—Favell T 5:09, McKechnie B 7:56, Marcotte B 8:21, McKenny T 12:15, Glennie T 15:24.

Second Period

1. Boston, Esposito 2 (Vadnais, Cashman) 6:47
2. Toronto, Moffat 2 (Keon, Flett) 14:33

Penalty—Hammarstrom T 15:55.

Third Period

3. Toronto, Stoughton 1, (Salming, Sittler) 8:09
4. Boston, Hodge 2 (Vadnais, Orr) 11:13

Penalties—Vadnais B 6:58, Glennie T 9:31.

Shots on goal by

Toronto	8	7	9	—24
Boston	11	13	8	—32

Goal—Favell, Toronto; Brooks, Boston.

Attendance—15,003.

The Original Knight
SOLUNAR TABLES
When To Fish Or Hunt

According to the Solunar Tables calculated for this area, the best times for hunting and fishing for the next 48 hours will be as follows Times):
(Times shown are Pacific Daylight

Minor	Major	Minor	Major
A.M.		P.M.	
TODAY			
5:30	—	6:05	12:20
TOMORROW			
6:30	12:45	7:00	1:35

Minor periods, shorter in duration, light type.
Major periods, lasting 1½ to 2 hours, dark type.

Cougars unbeaten in four after tie with Broncos

Victoria Cougars were slowed up Tuesday but still managed to extend their unbeaten streak to four in Western Canada Hockey League play.

Cougars battled to a 3-3 tie with the Broncos in Lethbridge in the third game of a 10-game road trip which continues Thursday in Medicine Hat.

The Pat Ginnell-coached squad, which scored a 6-4 upset Sunday in Edmonton, was sluggish in the first period and missed several good scoring opportunities.

But second-period goals by rookies Curt Fraser and Greg Miazga pulled the Cats back from a 3-1 deficit and only standout goalkeeping by Lorne Molleken held Victoria out in the final 20 minutes.

Rick LaPointe scored the other Victoria goal while Ron Delmore, Alex Tidey and Bryan Trottier replied for Lethbridge.

Cougars lost winger Rick Peter in the third period with what is believed to be a broken collarbone. The injury will be x-rayed today.

Goalkeeper Lloyd Saar, who stopped a penalty shot in the Edmonton game, came up with another solid effort, turning aside 26 stops.

In other Tuesday games, New Westminster Bruins defeated the Clubs 5-3 in Winnipeg and Regina Pats topped the visiting Kamloops Chiefs 7-2. A game between Edmonton and Medicine Hat was postponed.

★ ★ ★

First Period

1. Lethbridge, Delorme (Woods) 6:32.
2. Victoria, LaPointe (2) (Morris, Bridgman) 13:22.

Penalties — Morris (V) 0:30; Johnson (L) 2:46; Gustafson (V) 2:56; Lutz (L) 8:38; Clackson (V) 15:20.

Second Period

3. Lethbridge, Tidey (Trottier, Sutter) 2:05.
4. Lethbridge, Trottier 8:13.
5. Victoria, Fraser (3) (Miazga) 10:11.
6. Victoria, Miazga (1) (LaPointe) 13:38.

Penalties — Lutz (L) 3:22; Clackson (V), Roberts (V) and Johnson (L) (majors) 5:59; Tidey (L) 10:24.

Third Period

No scoring.

Penalties — Peter (V) 2:25; Gloeckner (V) 4:00; Kerbs (L) 6:22; Clackson (V) and Morgan (L) (majors) 9:41; Miazga (V) and Henderson (L) (Majors) 9:45; Martin (V) (minor, major) and Johnson (L) (major) 9:53; Trottier (L) (minor, misconduct) 15:47.

Stops;

Saar (V)	8	9	9—26
Molleken (L)	8	7	8—23

Attendance 2,400.

NEW WESTMINSTER (5) — Eric Sanderson, Kelly Secord, Mark Lofthouse, Mike Sleep, Al Cameron; WINNIPEG (3) — Greg Warren, Greg Lash, Mike Floch. Attendance 1,541.

KAMLOOPS (2) — Don Moores, Rob Flockhart; REGINA (7) — Rob Tuder 3, Jim Minor 2, Jon Hammond, Al Dumba. Attendance 800.

MONDAY

WINNIPEG 4, BRANDON 10

Winnipeg — Kelly Greenbank 2, Craig Miller, Grant Eakin; Brandon—Rick Blight 3, Dale McMullen 2, Wayne Naka 2, Denny McLean, Dan Bonar, Wayne Ramsey. Attendance: 1,980.

SUNDAY

VICTORIA 6, EDMONTON 4

First Period

1. Edmonton, Sadler (Perkins) 1:51.
2. Victoria, Roberts (3) (Gustafson, Peter) 11:06

Penalties — Johnston (E) 1:10, Martin (V) 3:28, Maze (E) 12:26, Lapointe (V) 10:01 and 12:14, G. Soetaert (E) 12:14, Rissling (E) 19:13, D. Soetaert (E) 19:57.

Second Period

3. Edmonton, Sadler (Will, Lecuyer) 8:36.
4. Edmonton, Bucyk (Perkins, Sadler) 13:40.
5. Victoria, Peter (1) (Gustafson, Martin) 14:49.
6. Victoria, Bridgman (4) (Roberts) 16:47.
7. Victoria, Bridgman (5) (Lapointe, Morris) 17:16.

Penalties — Clackson (V) 6:53, Saar (V) 8:29, Phillips (E) 9:15, G. Soetaert (E) 16:40 and 17:30.

Third Period

8. Victoria, Bridgman (6) (Morris) 10:56.
9. Edmonton, Bucyk (Phillips, Sadler) 13:56.
10. Victoria, Gustafson (3) (Bridgman) 18:51.

Penalties — Johnston (E) and Miazga (V) (majors) 3:27, Sadler (E) 4:54 and 18:21, G. Soetaert (E) (game misconduct) 5:47, Hill (V) 7:23, Morris (V) 7:50, Saar (V) 11:37, Clackson (V) and Lecuyer (E) 17:49.

Stops:

D. Soetaert (E)	21	11	14—46
Saar (V)	7	8	9—24

Attendance: 1383.

WESTERN DIVISION

	P	W	L	T	F	A	Pts.
Medicine Hat	5	4	0	1	27	15	9
Edmonton	6	4	2	0	31	22	8
VICTORIA	6	3	2	1	23	20	7
New West.	7	3	4	0	28	24	6
Kamloops	5	1	4	0	14	21	2
Calgary	6	0	4	2	19	30	2

EASTERN DIVISION

	P	W	L	T	F	A	Pts.
Brandon	6	4	1	1	23	20	9
Saskatoon	5	4	1	0	35	21	8
Regina	7	4	3	0	28	31	8
Winnipeg	6	2	3	1	18	19	5
Flin Flon	8	2	5	1	28	45	5
Lethbridge	5	1	3	1	19	24	3

Next game: Thursday — VICTORIA at Medicine Hat.

Big M stars in WHA debut

It took Frank Mahovlich less than two minutes to score his first goal in the World Hockey Association.

The 36-year-old left-winger scored at 1:42 of the first period and sparked Toronto Toros to a 6-2 victory over New England Whalers in the WHA season opener Tuesday at Maple Leaf Gardens.

A crowd of 9,261 fans was on hand to watch Mahovlich, who scored 533 goals in 17 seasons in the NHL, and fellow league jumper Paul Henderson perform.

The fans weren't disappointed as Mahovlich, who played for Montreal Canadiens last season, finished with three goals and Henderson, who played for Toronto Maple Leafs last year, tallied once.

Bob Leduc and Wayne Dillon got the other Toronto markers, while Tom Webster and Bill Swain scored for New England.

In the other league opener at Vancouver, the Blazers disapponted a crowd of 8399 at Pacific Coliseum by dropping a 6-2 decision to the Winnipeg Jets.

TORONTO (6) — Frank Mahovlich 3, Paul Henderson, Bob Leduc, Wayne Dillon. NEW ENGLAND (2) — Tom Webster, Bill Swain. Attendance: 9261.

WINNIPEG (6) — Ulf Nilsson, Anders Hedberg, Heikki Riihiranta, Danny Johnson, Danny Spring, Norm Beaudin. VANCOUVER (2) — Claude St. Sauveur, Mike Pelyk.

Tyees, Bays head for soccer duel

	P	W	L	T	F	A	Pts.
Reynolds	11	9	0	2	45	6	20
Spectrum	11	8	1	2	52	16	18
Vic High	10	8	2	0	35	12	16
Oak Bay	11	6	4	1	36	24	13
Mt. Doug	11	5	4	2	27	21	12
Claremont	12	3	7	2	20	40	8
Parkland	12	3	8	1	16	53	7
Esquimalt	11	2	9	0	20	37	4
Belmont	11	1	10	0	7	30	2

Next games: Friday — Prakland at Vic High; Reynolds at Esquimalt; Belmont at Spectrum; Mt. Douglas vs. Oak Bay, Royal Athletic Park.

Oak Bay Bays and Mt. Douglas Rams are heading for a showdown for fourth place in the Inter-high school soccer league.

Rams moved to within one point of the fourth-place Bays, Tuesday by blanking the visiting Belmont Braves, 3-0, while Oak Bay dropped a 3-1 decision to the Tyees at Vic High.

Mt. Douglas and Oak Bay meet at 8 p.m. Friday at Royal Athletic Park in a game that could decide the fourth and final playoff spot.

At Vic High, Ron McGovern scored twice and Brian Ayres once for the Tyees and Charlie Fisher scored for the Bays.

In Tuesday's other games, Spectrum visited Parklands and hammered the Panthers, 7-1, and Claremont Spartans were upset, 3-2, by visiting Esquimalt Dockers.

Dan Hood (4), Terry Pollack, Doug Vincent and Stu Holroyd were the Spectrum scorers. Mike Nosse scored for Parkland.

At Claremont, Ron Arcuri, Doug Angrove and Jim Bergin scored for the Dockers and Perry Underwood replied for Claremont, with the other Spartan goal coming off an Esquimalt defender.

Additional sport
P. 17, 18, 19, 42

p.42

WHEN

I PLACE A CLASSIFIED AD WITH VICTORIA'S DAILY NEWSPAPERS... 386-2121

MONDAY THROUGH SATURDAY, 8am to 6pm

WHO READS IT?

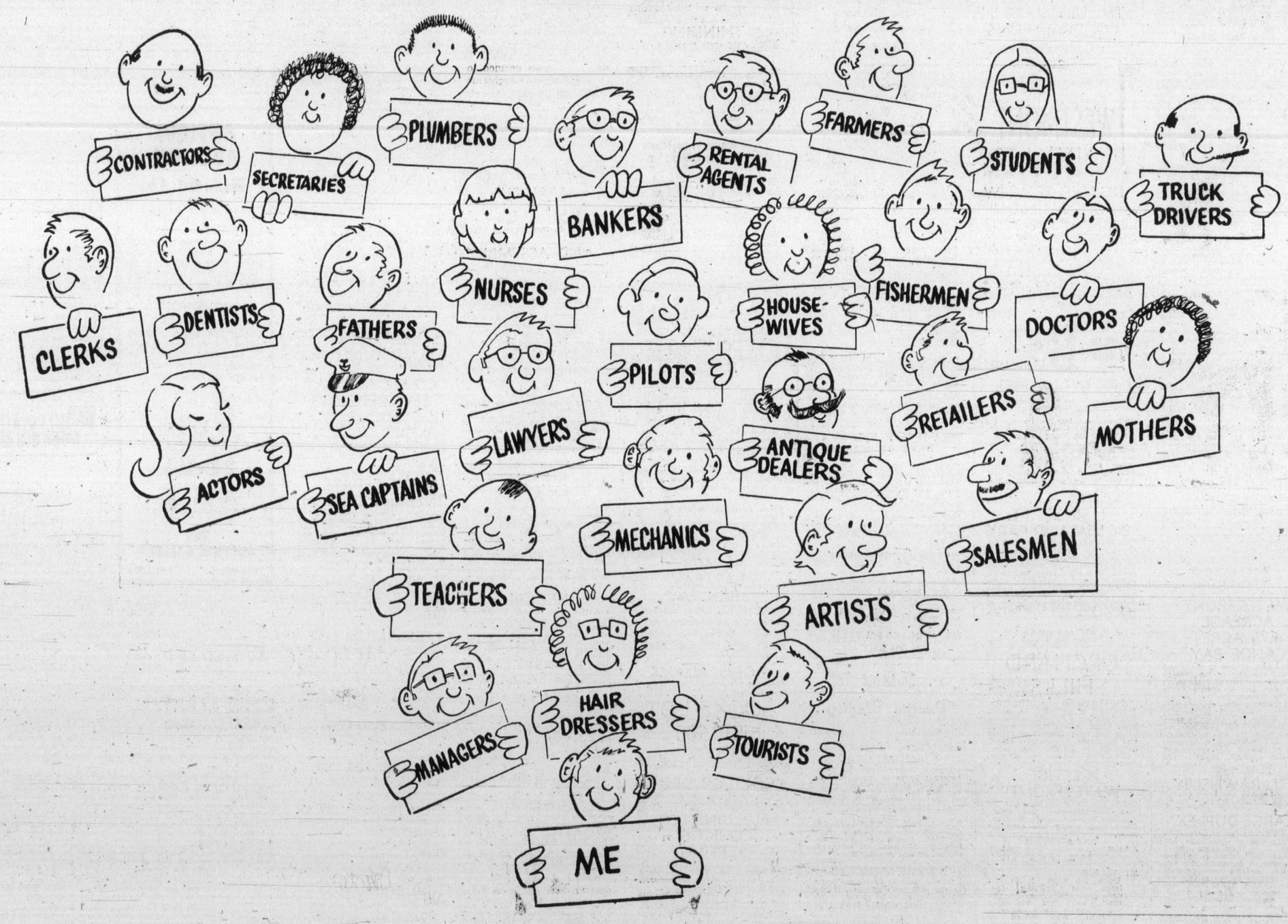

(AND EVERY ONE OF US IS INTERESTED IN PURCHASING WHAT YOU ADVERTISE!)

Final
383-4111
After 11 p.m.
383-4115
CLASSIFIED
386-2121

The Daily Colonist.

Vancouver Island's Leading Newspaper Since 1858

Sunny, high 62
★ ★ ★
Weather Details On Page 2

No. 115 – 116th Year | VICTORIA, BRITISH COLUMBIA, WEDNESDAY, OCTOBER 16, 1974 | ★★★★★ ***** | 15 CENTS DAILY 30 CENTS SUNDAY

Other areas save

Auto insurance same for city

Highlights

Here are highlights of the 1975 Autoplan rates:

- Insurance rates in Greater Victoria remain the same as this year.
- All other areas of the province receive discounts ranging from $18 to $48.
- If you live on Upper Vancouver Island or the adjacent mainland you will receive a discount of $18 if you carry collision and comprehensive coverage, $4 if your car is a 1966 model or older and does not carry the additional collision and comprehensive.
- In the Fraser Valley and the Southern Interior the discount will be $24 or $8 for older model cars.
- In Greater Vancouver the discount will be $36 for fully covered cars, $18 for older than 1966 models.
- In Northern B.C. the discount will be $48 or $12 for the older cars.
- Driver's certificates and drivers' licences will be required next year.
- But the $10 surcharge will be phased out over the 12-month period.
- The demerit points system remains with all points over five costing extra dollars before a driver's certificate can be obtained.
- The fine for driving without a licence or drivers' certificate remains at $250 plus an automatic 10 points.
- A "10 point" certificate will still cost $100, a "20 pointer" $400.
- Southern Vancouver Island includes Greater Victoria, the Saanich Peninsula, Colwood, Langford, Sooke and Port Renfrew.
- Upper Vancouver Island starts south of Duncan.
- A straight 20 per cent discount will be allowed on the total Autoplan 1974-75 premium for trucks of more than 8,000 pounds gross weight, taxis, U-drives, trailers, motorcycles and all other commercial and recreational vehicles in B.C.

By JIM HUME
Colonist Reporter

Automobile drivers on southern Vancouver Island next year will pay the same rates for auto insurance that they now pay, while drivers in the rest of the province receive discounts ranging from $18 to $48.

Transport and Communications Minister Robert Strachan Tuesday justified retention of the rates for Greater Victoria drivers by stating that they paid the lowest rate in B.C. at present.

Strachan said that by holding the southern Vancouver Island rate at its existing level while granting discounts to other areas would take a long step toward the government's aim of uniform rates throughout the province.

"If you are going to equalize rates you have to have two choices," Strachan said. "You either bring Victoria up to some median somewhere, or you aim to bring everybody else down to the lowest level, and that's what we are trying to do.

"They (Victoria) are already the lowest and we felt our objective should be to bring others down to the existing low."

While lower Islanders don't get a cut of what Strachan terms the "territorial equalization discounts" they will benefit along with the rest of the province from the gradual phasing out of the $10 surcharge for driver's certificates.

Strachan carefully worded his announcement on driver's certificates, source of heavy criticism during the first seven months of operation of ICBC.

"Driver certificates will be retained," he said. "But the $10 basic premium for a driver's certificate will be phased out in the course of the next year in an equitable manner. This means that when the phasing out is completed a driver with five points or less will be provided with a driver's certificate free.

"But the surcharge aspect of the driver's certificate system, based on the square of demerit points, will remain."

Questioned following the press conference at which he made his announcements on ICBC, 1975, Strachan admitted that details of the phaseout of the basic $10 charge had not yet been worked out. Nor could he say how long the total phase-out may take.

"It will be done equitably and that means fairly," he said.

Strachan was equally noncommittal on the anticipated losses of ICBC during its first year of operation. He repeated his earlier statement that after only seven months of operation it is impossible to say what the year-end statement would look like.

"We haven't operated in November, December, January or February yet," he said. "We just don't know what the accident rate will be in those months."

Strachan was asked how much the "territorial discounts" would cost and if they would add to ICBC losses. "You must have some idea how much these grants are going to cost?".

"We have some idea on that," he answered.

"Will it be $35 million?"

"Well, it depends," said Strachan.

"Can you give us a ball park figure?"

"No, no, look there have been all sorts of things said," Strachan said. "I recall reading in a Vancouver newspaper something about $100 million (in losses). Right now let me tell you we have 35,000 accident claims a month averaging little more than $400 each. That works out to about $15 million a month, and that means that in seven months it's $105 million.

"If that rate continues, and we don't know what's going to happen in the next five months, that would mean a total of $180 million in claims in the year. Look at the premium income which has already been made public (an estimated $200 million) with

Continued on Page 2

Victoria, Vancouver costs shown as $104 and $131

If you are 45 years old and driving a 1974 Chevrolet to get to work and back, Autoplan insurance will cost you $106 in 1975 if you live in Victoria.

In Vancouver the same insurance would cost $131, in Toronto $180, in Montreal $253 and in Calgary $168, according to figures released Tuesday by Transport and Communications Minister Robert Strachan.

Strachan said he obtained his figures from the Insurance Corporation of B.C. and the Canadian Underwriter's Association.

"Let's assume this same 45-year-old man has an 18-year-old son who is permitted to drive the family Chev," Strachan said. "Then the differences between government and private rates are even more staggering.

"In Vancouver his 1975 premium will be $151 and, lower again in Victoria at $116. In Toronto right now it would cost him $346, in Montreal $489 and in Calgary $312."

And Strachan claimed private insurance companies have already announced an anticipated 15 per cent increase in rates for January, 1975.

Strachan said the driver of a 1974 Volkswagen in Victoria with $100,000 in public liability, $100 deductible collision and $25 deductible comprehensive insurance would pay $90 via Autoplan next year.

"If he drives his Volks to work his cost rises to only $106," he said. "And if his teenage son also drives the car the cost in Victoria is only $116. Compare that with Moncton, a city of comparable size and the $90 Victoria figure becomes $206, the $106 figure $231 and the $116 Victoria figure $399 in Moncton."

To curb traffic deaths

Drivers' training a must—Hadfield

Unless drivers' training courses become mandatory, the number of traffic deaths will continue to rise, according to Ray Hadfield, superintendent of motor vehicles.

Hadfield also warned British Columbians not to expect miracles from lower speed limits to go into effect soon.

Hadfield made his statements Tuesday, shortly after the provincial government accepted his resignation for health reasons.

Interviewed at his bedside in the Gorge Road Hospital, where he is recovering from a severe attack of rheumatoid arthritis, Hadfield made it clear that he doesn't want to attack any government past or present.

And his remarks made it clear that he was frustrated by a life-long battle against what he called "the terrible carnage on our roads."

The first thing the provincial government should do, he said, is to introduce a province-wide high school driving-training system.

Any student refusing to take such a course, Hadfield said,

Continued on Page 2

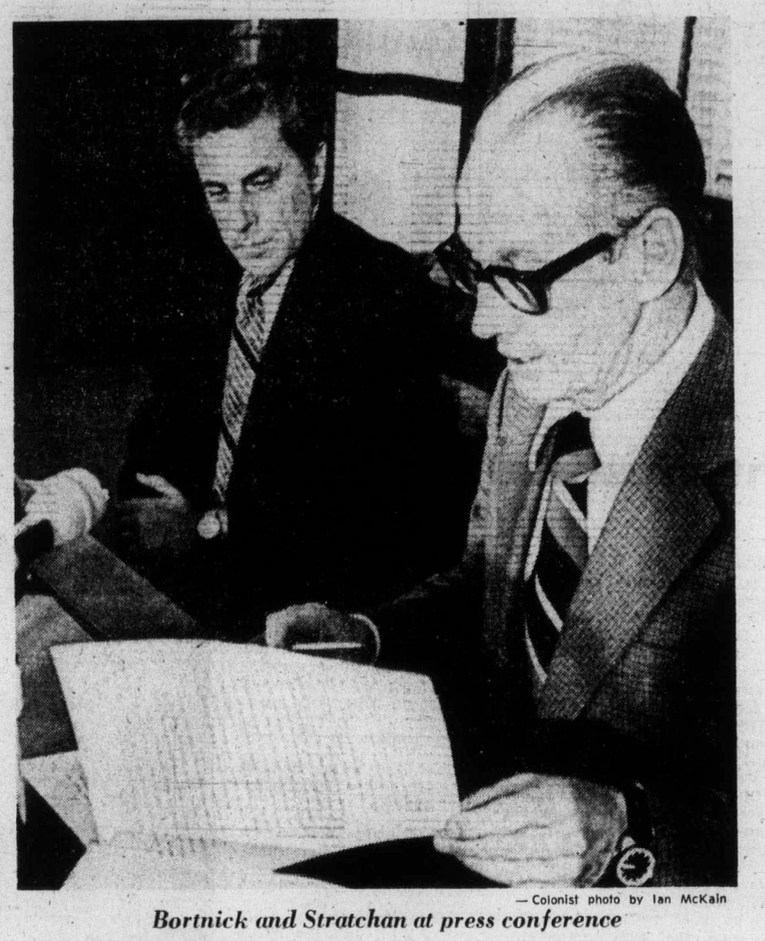

— Colonist photo by Ian McKain

Bortnick and Stratchan at press conference

Prince Rupert slide cuts links, power

PRINCE RUPERT (CP) — All land links to this West Coast city were cut and power was out for 5½ hours Tuesday by a mudslide earlier in the day on Highway 16 about 60 miles east of here.

A ministry of transport spokesman said the nearby airport was still functioning.

B.C. Hydro officials said the slide severed the main power line supplying the city. Power was first knocked out from 10:30 a.m. to 11 a.m. until the auxiliary system was turned on but after an hour the secondary system broke down. The auxiliary system was restored at 5 p.m.

A Hydro spokesman in Kitimat, about 80 miles southeast of here, said temporary repairs would be attempted today but permanent repairs would take longer.

RCMP said they hoped the highway would be opened today.

A Canadian National Railways spokesman said the line between Terrace, 70 miles east, and Prince Rupert was washed out 10 miles west of Terrace by two inches of rain within 24 hours. He said the line would be closed at least until Friday.

During the power outage, radio stations were off the air but telephones were working.

A second slide on the road to Prince Edward, 10 miles south of here, isolated three fish packing plants.

The weather office predicted more rain today.

Ehrlichman called 'victim of deceit'

WASHINGTON (AP) — John Ehrlichman's lawyer portrayed the onetime White House aide Tuesday as a victim of the deceit of former president Richard Nixon and John Dean.

"Richard Nixon deceived, misled, lied to and used John Ehrlichman to cover up his own knowledge and his own activities," said William Frates in his opening argument at the Watergate cover-up trial.

Frates said Nixon was "covering up to save his own neck."

Frates was the first defence lawyer to make an opening statement in the trial of five former Nixon administration and election campaign aides charged with conspiring to block the investigation of the break-in at Democratic party headquarters in the Watergate building here June 17, 1972.

David Bress, counsel for former assistant attorney-general Robert Mardian, followed Frates and described his client as "very minimally involved in the evidence in this case."

The other defendants are former White House staff chief H. R. Haldeman, former attorney-general John Mitchell and Kenneth Parkinson, one-time counsel for Nixon's re-election committee.

Inside

Trim our forces, Richardson urges —Page 20

Philip to visit Games site today —Page 31

Background	5
Bridge	35
Classified	33-41
Comics	43
Crossword	36
Entertainment	26, 27
Family	23-25
Finance	13, 14
King Fisherman	28
Marine Calendar	44
Names in the News	7
Provincial Court	15
Sport	16-19
Television	34

If power limited

Beryl will resign

OTTAWA (CP) — Beryl Plumptre said Tuesday she will resign as chairman of the food prices review board if the federal government attempts to limit her power to recommend action on food prices.

She said in an interview it was "absolutely essential" that the board be allowed to recommend government action when needed.

"Otherwise, what's the point?"

Mrs. Plumptre was commenting on statements made by former consumer affairs minister Herb Gray, who told the Commons recently that the government apparently was trying to trim the board's powers.

The throne speech said only that the board's mandate would be renewed "so that is may continue to report regularly on trends in food prices and analyse the reasons for price changes in specific areas."

But Gray said that reference left out the provision that "in reporting its findings it can make recommendations for action by the government and by the private sector."

A spokesman for newly-appointed Consumer Affairs Minister Andre Ouellet said the government had no intention of limiting the board's current powers.

Farms need help

TORONTO (CP) — Agriculture Minister Eugene Whelan said Tuesday that unless he's able to get a better deal for farmers, consumers will "be out of luck, paying higher prices than ever for food."

He warned that farmers simply will stop producing food if they do not get the security and standard of living now available to most other members of society.

"If I succeed in getting a better deal for farmers, it's going to be the Canadian consumers who will reap the real, long-term benefits."

Governor seeks federal troops

BOSTON (AP) — Gov. Francis Sargent of Massachusetts asked President Ford Tuesday to send federal troops to racially-troubled Boston and mobilized the state's National Guard "to ensure the public safety."

Sargent said the guard troops would remain in their armories, "but if federal troops are denied or delayed, and the safety of the public requires, I will not hesitate to order the National Guard into the streets of Boston."

"I don't look forward to seeing tanks rumbling down the streets," Sargent said. "But I am not going to stand by and let people be hurt."

Ford's press secretary Ron Nessen said the president's position against use of federal force remains unchanged.

A spokesman for Mayor Kevin White refused to comment on Sargent's request, but said White has opposed calling the guard into his city.

Sargent acted after racial fighting broke out again in the schools — this time at Hyde Park High School — after a three-day holiday weekend. Nine persons were reported injured.

Beef firms 'threatened'

OTTAWA (CP) — Many small beef producers will go out of business in the next two weeks unless Ottawa provides a crash economic aid program, Lorne Nystrom (NDP-Yorkton-Melville) said in the Commons.

675 calves slaughtered

United Press International

Angry Wisconsin farmers methodically shot down 675 calves Tuesday and dumped their carcasses into a huge trench in protest against soaring feed costs and sagging livestock prices.

The calves and 15 pigs were slaughtered by scores of farmers in the hamlet of Curtiss in West-central Wisconsin in a protest organized by the Wisconsin branch of the militant National Farmers Organization.

Farmers and ranchers elsewhere in the country have threatened similar mass slaughters.

Police make arrest in stabbing

Victoria police were reported on a major new line of investigation late Tuesday in the stabbing murder of a 53-year-old Saanich man that was the last of four incidents of violence in Greater Victoria during the holiday weekend.

No details were disclosed of the probe into the death of Stanford Wray, 1296 Palmer Close, a faller for a logging company in the Nanaimo area, who was found dead or dying about 2 a.m. Tuesday on the sidewalk of Grant near Fernwood.

Meanwhile, Saanich police late Tuesday issued an appeal for help from the public on a second weekend incident which left a 20-year-old Saanich man dead and a 19-year-old Central Saanich resident charged with manslaughter.

In the other incidents, a 19-year-old Saanich man was in good condition in hospital with a stab wound received Saturday night in Victoria and police continued investigation into a $110 holdup early Saturday of a taxi driver in Victoria.

Inspector Richard Wadd, head of the Victoria police detective division, said a resident of the Fernwood-Grant area phoned headquarters at about 2 a.m. Tuesday to report a man lying on the sidewalk near the corner.

Ward said Wray apparently had walked from his car parked across the street to the spot where he collapsed. There were pools of blood at the car and where he fell, with a trail of blood between.

Wray apparently did not speak after he was found. He was pronounced dead on arrival at Victoria General Hospital and Ward indicated there was only one stab wound. No weapon has been discovered.

Other sources disclosed Ward had about $25 on him.

In Saanich, police asked help "in locating anyone who may have knowledge of an incident" at about 1 a.m. Saturday at the Royal Oak Inn parking lot, 4676 Elk Lake Road.

"We particularly wish to speak to three young women who were seen leaving the parking lot in a vehicle," said a police statement which asked that information go to Saanich detectives at 388-4321.

Gordon Robert Smith, 20, 7874 Lochside, was pronounced dead on arrrival at Victoria General Hospital soon after the incident and head injuries were given as the probable cause.

Tuesday morning in Victoria Provincial Court, Mark Kendall, 19, of 5178 Old West Saanich Road, was charged with manslaughter in the case and remanded to this morning for discussion of bail. His defence lawyer will be Lloyd McKenzie.

Victoria police said Larry

Continued on Page 2

BULLETIN

A 19-year-old Victoria man will appear this morning in Victoria provincial court charged with non-capital murder in the stabbing death of Stanford Wray, city police announced at 12:30 a.m.

The Daily Colonist.
(ESTABLISHED 1858)

SECOND NEWS SECTION VICTORIA, BRITISH COLUMBIA, WEDNESDAY, OCTOBER 16, 1974 PAGE ELEVEN

Witnesses' temple

Two men charged with arson

A joint charge of arson was read against two 20-year-old men Tuesday in Victoria Provincial Court after one of five Thanksgiving holiday weekend fires in Greater Victoria which caused total damage estimated at $100,000 and left two families homeless.

John Robert Atkinson of Vancouver and Terry Darrow Emerson, 1195 Trans-Canada Highway, were charged with unlawfully and wilfully setting fire Sunday night to the Kingdom Hall of the Jehovah's Witnesses at 1095 Joan Crescent in Victoria.

They were remanded one week for further hearing and released on their undertaking to return next Tuesday.

Meanwhile, Tsartlip Indian Chief Charles Elliott said money, food, bedding, clothing and "every househould item" were needed for two families who lost their home in a Central Saanich fire early Tuesday. He asked that offers of aid be phoned to the Tsartlip band office at 652-2913 or his home at 652-3200 at night.

Damage was estimated unofficially at $20,000 in the fire that left the families of brothers Wayne and Howard Morris homeless and at a similar amount in a second Central Saanich fire, at 7855 Simpson Monday afternoon.

A fire of unknown origin there caused extensive damage to the two-storey frame home rented by Ronald Woods and occupied by several young persons. No one was home when the blaze began and it was spotted by a Central Saanich volunteer fireman who lives nearby.

Other weekend fires, both occurring Saturday, caused damage of about $12,000 each to homes at 1139 Mason and 1331 Esquimalt. No one was hurt.

Victoria Deputy Fire Chief Carl Coates said damage was about $35,000 at the Kingdom Hall, which he said was worth upwards of $100,000 including contents.

He said no one was in the building at the time and one witness reported seeing two men running away from the building while a second saw a fire and then an explosion, which blew out windows of the one-storey frame structure.

Coates said firemen noted a strong smell of gasoline. He said all walls in the hall were scorched and some were burned through while most of the furniture was lost. The blaze apparently began in the front entrance foyer.

It was understood the hall would be repaired.

Tsartlip Chief Elliott said the home on the reserve was owned by Wayne Morris, who lived there with his wife Caroline, their two-year-old boy and four-month-old baby girl, Wayne's brother Howard and his wife Muriel, who is pregnant.

Elliott said faulty wiring or a leaky oil stove may have started the flames and the six residents "barely escaped" injury. Some suffered from shock briefly and all were moved in a few hours to a Brentwood motel.

The chief said the Morris home had no fire insurance and Morris had been unemployed for three months after being laid off at the Plumper Bay sawmill for lack of work.

He said the reserve "does not have the resources to set them up again . . . we hope to get donations and people can bring them here or call to have them picked up."

Teachers looking for 21%

Teachers in Saanich school district are looking for a salary increase of 21 per cent.

Announcing their 1975 contract demands, Saanich Teachers Association spokesman John Costin repeated the teachers' claims that the school board is "abrogating its responsibility" by turning over its bargaining role to the B.C. School Trustees Association.

"The board was elected to run the school district," Costin said, "and they keep asking for more autonomy from Victoria. But in the one area where they have autonomy they are willing to give it up to the BCSTA.

"What does some hired hand sitting in Vancouver know about our local issues? We don't even mind if the board wants to pay a professional negotiator to come over here and talk for them but they've got to give their representative some direction."

The Saanich board is one of 68 in B.C. which have called for province-wide teacher salary negotiations and named the BCSTA as their bargaining agent.

— Colonist photo by Ian McKain

Henderson and Namgyal at ceremony

Victoria's only lama leads

Buddhist ceremony part of their lives

By DON GAIN
Colonist Reporter

The monotone Tibetan chant seemed to float in air and circle the room as a small group of Victorians took part in a Buddhist puja (ceremony) in a Fernwood home Tuesday night.

"Jang chub bar du daw ni chap su chee," the hypnotic chant went on.

The word, which mean "until enlightenment, I go for refuge," were part of a liturgy of adoration the group was expressing for Chenrezi, a Buddhist deity who is described as the embodiment of compassion for all beings in the universe.

It is part of a gentle and peaceable religion which teaches consideration for others, which teaches not to kill.

Leading the ceremony was Geshe Sakya Tashi Namgyal Yuitranggang, Victoria's only lama.

It's 14 years since he fled his Tibetan homeland, hiding among huge boulders of the mountains by day to avoid Chinese spotter planes and travelling at night until he and his companions reached safety in Sikkim and then in India.

Namgyal, born in 1922, a novice at nine, ordained a monk at 19, is known all over India and Tibet for his scholarship, according to Douglas Henderson, who was responsible for bringing him to Victoria.

"He is a treasure-house of Buddhist knowledge," Henderson said, adding that there are more than 100,000 books in Sanskrit about Buddhism.

He himself has been reading about Buddhism for 15 years and says all he knows, compared with what there is to learn, could be "put in your fingernail."

In Buddhism's 2,500 years, gentle robed monks have built up vast libraries in their quiet monasteries. Buddhism is credited with bringing civilization to Japan, stimulating the arts of the Far East and influencing the great Tang Dynasty culture of China in the 7th and 10th centuries. In Asia today there are an estimated half a billion people who believe in Buddhism.

Namgyal has been in Alberta since 1972 when he immigrated with a group of Tibetan refugees from Darjeeling, India. Three months ago he moved to the Vancouver area and just recently he came to Victoria.

He is one of only four lamas in Canada. The others are in Toronto, Montreal and Quebec City. There are about 250 Tibetans in Canada and 500 more are expected to come, according to Henderson, who is active in the Tibetan Refugee Aid Society.

At Henderson's home at 1435 Stanley, a Buddhist ceremony is held at 8 p.m. week nights. On Mondays and Thursdays the public is welcome, he said.

About a dozen people attend regularly. Among them are former United Church members like Henderson, a former American Methodist, some who had no church connections. There are also former Anglicans, Baptists, Russian Orthodox and Roman Catholics in the group.

The ceremony begins with the chanting, continues with the repetition of a mantra and ends with 10 minutes of meditation.

Henderson described a mantra as a series of syllables which open the "energy centres and levels of awareness."

What does Buddhism do for a westerner? For Henderson it's a liberation from suffering caused by desire, and it's a life that causes the least amount of suffering.

Servant says job threatened over suit

By STEPHEN BREWER
Colonist Reporter

A Vancouver provincial civil servant claimed late Tuesday that he has been threatened with the loss of his job if he does not drop his lawsuit against the B.C. Government Employees' Union.

Walter Muller — an employee of the Vancouver Resource Board, a branch of the human resources department — said his supervisor, assistant director of rehabilitation Carlos Charles, told him his future with the civil service would be very much in doubt if he pursued his lawsuit.

Charles angrily denied the allegation the same night, saying he had been unaware of the lawsuit until Muller mentioned it to him.

Muller said since he began his small debts court action against the union, which represents all B.C. civil servants, "there have been indications my job was on the line."

He said he has been threatened by anonymous telephone calls, when callers would say to him things such as "drop this case if you want to stay with the government."

He also said that, on at least one occasion, Charles told him — in the presence of witnesses — to "stop rocking the boat or be prepared to go."

"I never said any such thing," Charles snapped in a separate interview.

"He mentioned the lawsuit to me, but I never said any such thing.

"The whole idea is ridiculous. I don't know whether to ignore him or sue him."

Muller said he was not prepared to drop his case, even if he did lose his job over the issue.

He is suing the union for an $18 refund of dues he paid earlier this year while he was a temporary employee of the resources department.

He is bringing the suit because he claims the union misrepresented the master contract it had negotiated for its 27,000 employees in late June and early July, in an effort to "trick" its members into voting for its ratification.

Muller said the union promised him and at least 1,000 other temporary employees a cash payment of $125 in lieu of retroactivity and that union leaders said such payments were guaranteed to all employees by the contract.

After ratification of the contract, it was announced the payment would go only to permanent employees, Muller claims, and that temporary employees were not eligible.

The case is due to go before Vancouver small debts court in early December.

Murder inquest adjourns

A coroner's inquest in the stabbing deaths of two Esquimalt women was adjourned Tuesday night to enable police to prepare their evidence.

No evidence was presented to the six-man jury inquiring into the deaths of Isobel Plume, 51, of 1153 Munro, and Florence Bevan, 62, or 1324 Lyall, Sept. 6 in Ray's Food Market. 1325 Esquimalt.

Corner Edmund Jorre de St. Jorre told the jury that Esquimalt police said they would have all their evidence ready for the inquest in two weeks.

He told the jury the inquest would continue until completed unless a charge of non-capital murder or manslaughter was laid in the meantime by police.

When the inquest opened Sept. 12, the jury heard evidence that the two women died of bleeding from multiple wounds, possibly from a knife or bayonet.

The inquest will resume at 7:30 p.m. Oct. 29.

Talks not held, school men want mediation

Maintenance workers in Greater Victoria school district have applied for a mediation officer after the school board failed to conduct a scheduled contract negotiation meeting Tuesday.

Bob Cunningham, vice-president of Local 382 of the Canadian Union of Public Employees, said the board remains unwilling to make any new offers to settle the dispute over the 1975 contract.

Two negotiation meetings have been held but no progress was made.

Cunningham said the board is "just holding off" while the B.C. Labor Relations Board investigates its complaint that the union is limiting services by refusing to service night functions in the schools.

The maintenance workers have been refusing to open schools at night in protest against the board's failure to conduct a rating of schools to equalize janitorial work loads.

The board has said it is currently working on the rating, and the union insists this must be completed by Oct. 25 or it will refuse to discuss servicing night school activities in 1975 contract negotiations.

The union and board are also in dispute over 1975 salary demands, with the union demanding increases of up to 86 per cent.

Impaired charge in crash

Sidney police laid a charge of impaired driving Tuesday night after an accident at Beacon Avenue and Pat Bay Highway in which three persons went to hospital.

Police said Harry Haigh, 63, of Sidney was charged after his camper was in collision with a pick-up truck driven by Gary Hartman of Galiano Island, and a parked, unoccupied car.

Hartman was in Victoria General Hospital in good condition, his passenger, Linda Brodie of Galiano, was treated and released from Rest Haven Hospital at Sidney, and a two-year-old son of Hartman was kept in Rest Haven for observation.

Haigh was not injured, police said.

— Colonist photo by Ian McKain

Packed for the pageant

All packed for trip to Toronto, Kim Firth of Saanich, Miss Victoria of 1974, leaves today to compete in annual Miss Canada Pageant. She seeks Miss Canada title, won two years ago by Gillian Regehr, also of Saanich. In Toronto, Kim faces busy 12-day schedule, filled with rehearsals and guest appearances, before final competition which takes place Oct. 28.

Board ponders addition

Junior high vocational?

Establishment of a vocational training school at the junior high level is being considered by Greater Victoria school board.

The board's instruction-administration committee Tuesday expressed support for a school for "vocationally oriented students" who are not adequately served by the regular junior high program.

An administrative report discussed by the board recommended the eventual establishment of a junior vocational school to offer work experience and courses to prepare students for advanced study or "the world of work."

It was recommended that such a school be the joint effort of the lower Island school districts as well as the provincial departments of education, labor and human resources.

School district administrators said the school would include some of the basic academic training in the present junior high curriculum but would also "rescue the large number of students who become antagonistic to regular school work and drop out altogether."

The report calls for an expanded vocational curriculum at S. J. Willis junior high in 1975, as a first step toward a new regional vocational school.

If a new school proves to be impossible, the report said, it is recommended that S. J. Willis be designated as the district's junior vocational school.

The report will be considered by the school board at its regular meeting next week.

Other administrative proposals for the district's alternative schools program recommend:

- Lansdowne junior high be designated the secondary extension of Sentinel elementary with changes toward the "more rigidly structured" education philosophy introduced over a three-year period.
- Relocation of Sentinel elementary at the present Dean Heights location in 1976.
- Possible use of the Mount View school site (temporarily housing Specturum students) as a secondary extension of the "less structured" Sundance elementary school.
- Relocation of Beacon Hill co-operative school at South Park school.
- Centralization of the French language immersion program for elementary students at Richmond elementary as space becomes available.

Cabinet approves extra cash

The provincial cabinet authorized another $1 million in expenditures by special warrant Tuesday.

Bulk of the million dollars approved by order-in-council goes to the Royal Hudson steam train running as a tourist attraction between North Vancouver anl Squamish.

The other $250,000 is the provincial cost of a joint Japanese-B.C. survey established to assess the possibility of an integrated steel mill for the province.

Sidney property owners

Water poser debated

Sidney council Tuesday night debated the problem of providing domestic water for more housing in the municipality.

Walter Housatchenko, of 10424 Resthaven, Sidney, spoke for himself and five other property owners who are unable to subdivide their large lots on Resthaven because of lack of water to service them.

He was told there is a waiting list of more than 700 connections.

Council was divided on what measures to take. Mayor Stanley Dear said the municipality must wait until a brief already submitted to the provincial government, stating the water needs of the community as well as North and Central Saanich, is accepted or rejected.

Ald. W. W. Gardner, however, argued "if the regional draft already submitted is scuttled, we need an alternative plan." His plan was to approach the provincial government independently, stating Sidney's case.

He proposed that "council request the provincial government to give assistance in facilitating bringing a water line to Sidney and the peninsula."

The motion was adopted 4-3 with the mayor voting against it.